

NEIGHBORHOOD MAP
 SCALE: N. T. S.

| SITE TREE KEY (ONLY TREES WITH 12" Ø OR LARGER HAVE BEEN SHOWN) | | | | |
|---|--------------|----------|---------------|------------------------------------|
| TREE NO. | TREE SPECIES | DIAMETER | TO BE REMOVED | REASON |
| 1 | POPCORN | 18" | YES | SPILT TRUNK |
| 2 | PECAN | 23" | NO | |
| 3 | WALNUT | 18" | NO | |
| 4 | PECAN | 22" | NO | |
| 5 | WALNUT | 20" | NO | |
| 6 | PECAN | 38" | NO | |
| 7 | WALNUT | 28" | YES | SEAD |
| 8 | WALNUT | 28" | NO | |
| 9 | WALNUT | 20" | YES | WITHIN HOUSE FOOTPRINT |
| 10 | WALNUT | 34" | YES | NEAR HOUSE FOOTPRINT / ROOT DAMAGE |
| 11 | WALNUT | 28" | YES | NEAR HOUSE FOOTPRINT / ROOT DAMAGE |
| 12 | WALNUT | 28" | YES | NEAR HOUSE FOOTPRINT / ROOT DAMAGE |
| 13 | WALNUT | 28" | YES | LEANS OVER PROPERTY LINE |
| 14 | WALNUT | 17" | YES | WITHIN HOUSE FOOTPRINT / DRINK |
| 15 | POPCORN | 10" | YES | WITHIN HOUSE FOOTPRINT |
| 16 | WALNUT | 17" | YES | NEAR HOUSE FOOTPRINT / ROOT DAMAGE |
| 17 | WALNUT | 20" | YES | LEANS OVER PROPERTY LINE |

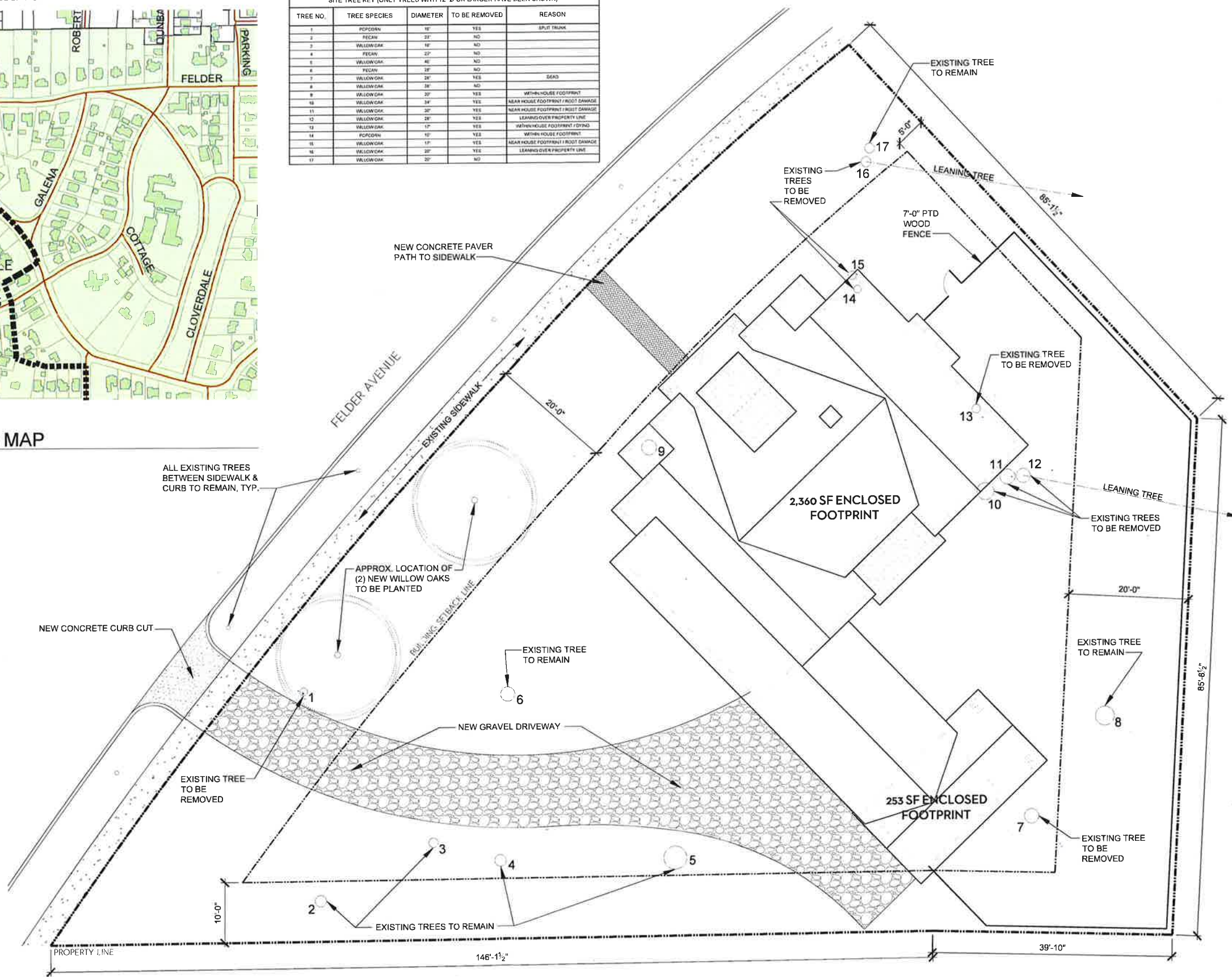

SITE PLAN
 SCALE: 1/8" = 1'-0"

steenhaus
 501 Cloverdale Road #102
 Montgomery, Alabama 36106
 Scott Steen, AIA, LEED AP BD-C

NALL RESIDENCE

622 FELDER AVENUE
 OLD CLOVERDALE HISTORIC DISTRICT #3
 MONTGOMERY, ALABAMA 36106

CONSTRUCTION SET

Project Number : sh16.04
 Date : January 3, 2017
 Drawn by : SS / HS
 Revisions :

Sheet Description
SITE PLAN

Sheet Number

S1.00

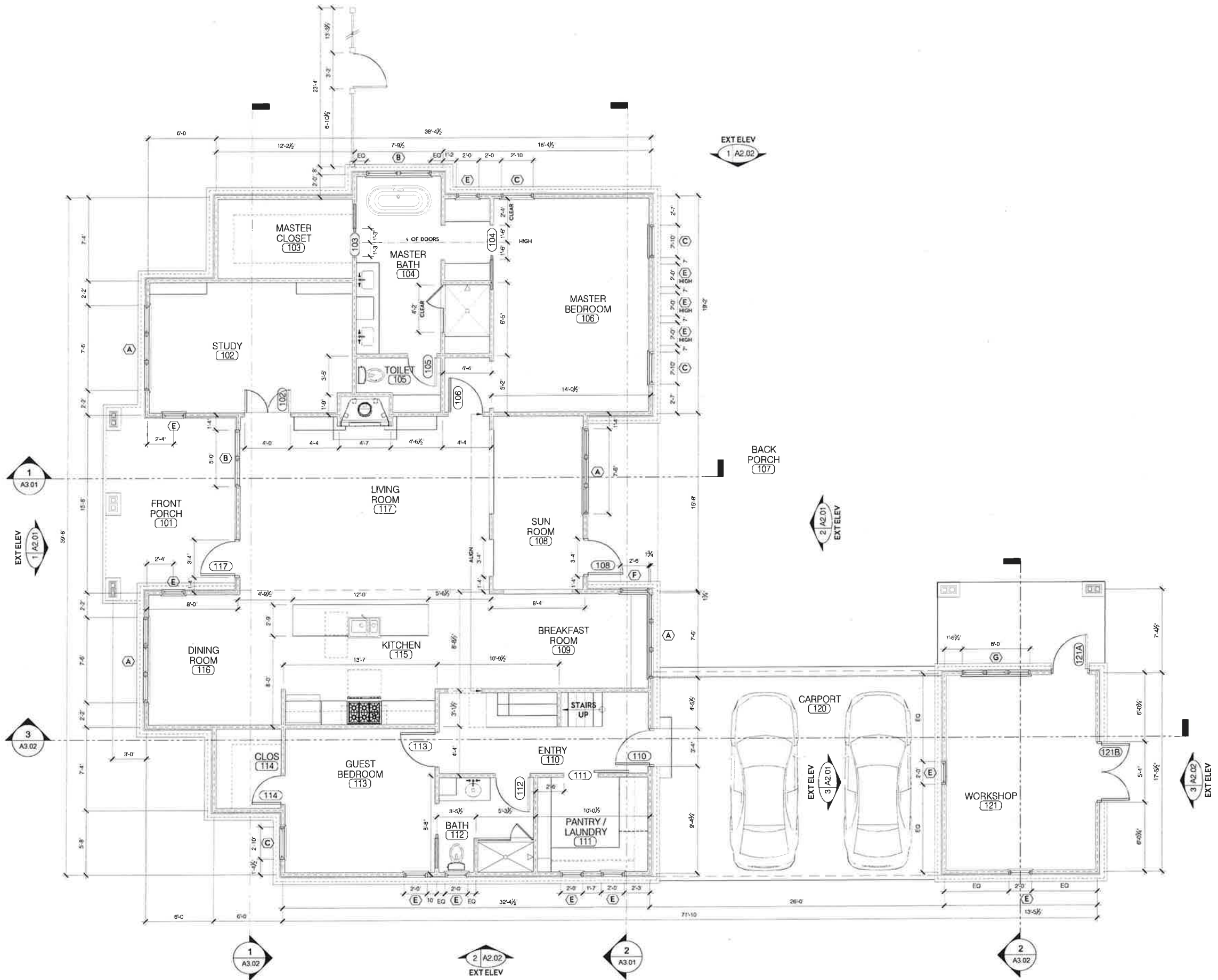

1 FIRST FLOOR PLAN
SCALE: 1/4" = 1'-0"

steenhaus
501 Cloverdale Road #102
Montgomery, Alabama 36106
Scott Steen, AIA, LEED AP^{BD-C}

**NALL
RESIDENCE**

622 FELDER AVENUE
OLD CLOVERDALE HISTORIC DISTRICT #3
MONTGOMERY, ALABAMA 36106

CONSTRUCTION SET

Project Number: sh16.04
Date: January 3, 2017
Drawn by: SS / HS

Revisions:

| | |
|--|--|
| | |
| | |
| | |
| | |
| | |
| | |
| | |
| | |
| | |
| | |

Sheet Description
FIRST FLOOR PLAN

Sheet Number

A1.01

AERIAL VIEW OF SITE

w/ Photo Key

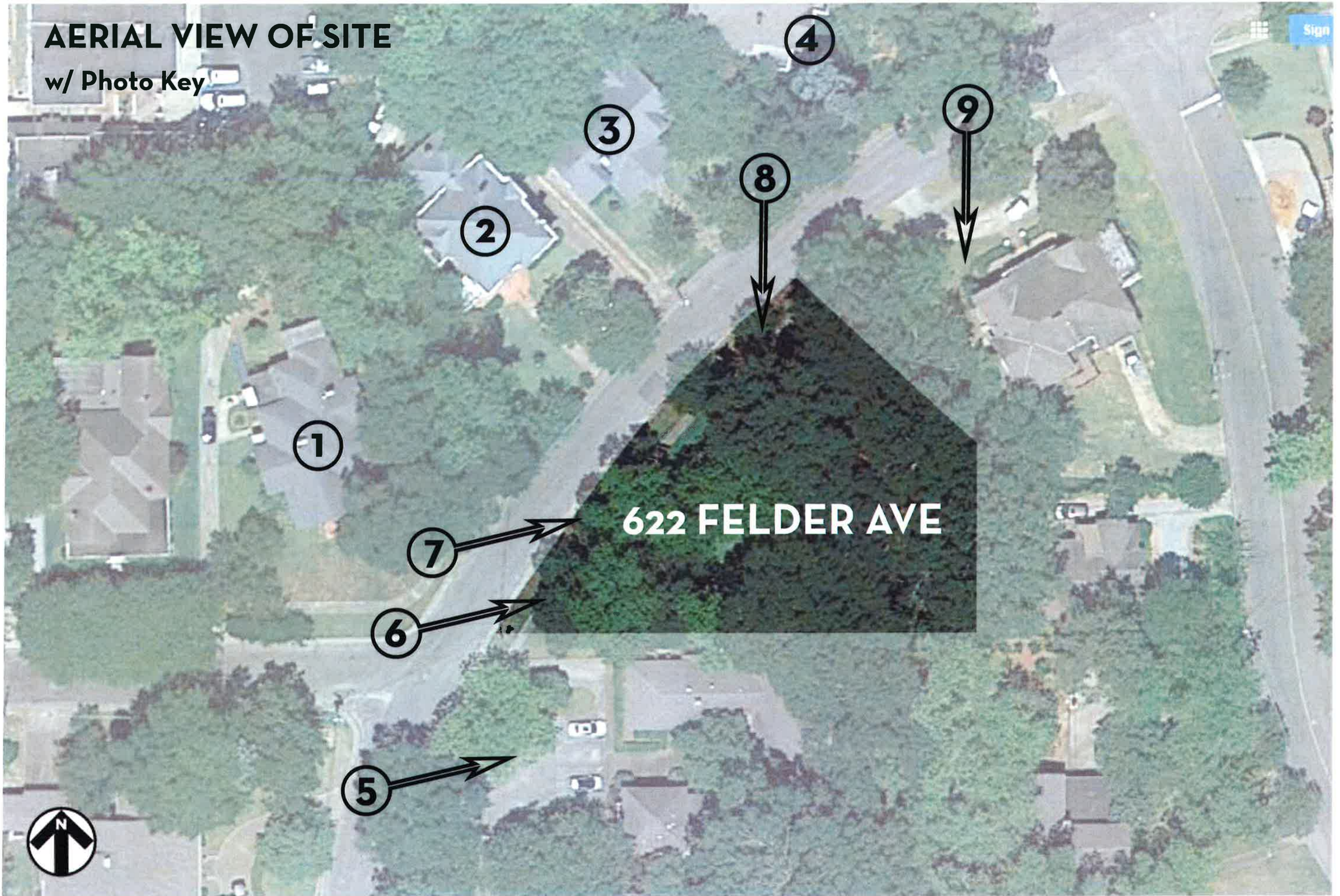

622 FELDER AVE



Sign

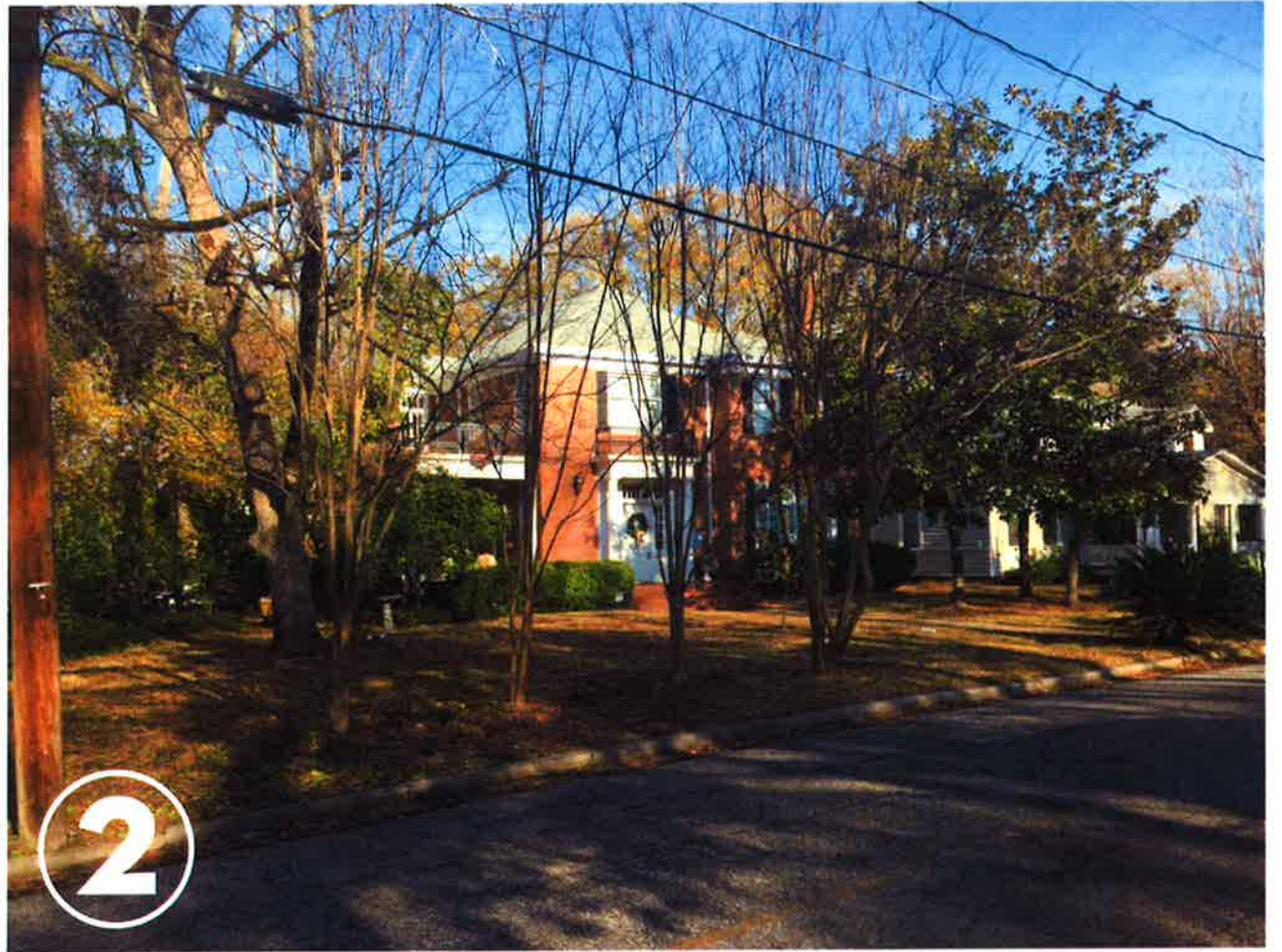

**ADJACENT
HOUSES
ALONG THE
NORTH SIDE
OF FELDER
AVENUE.**



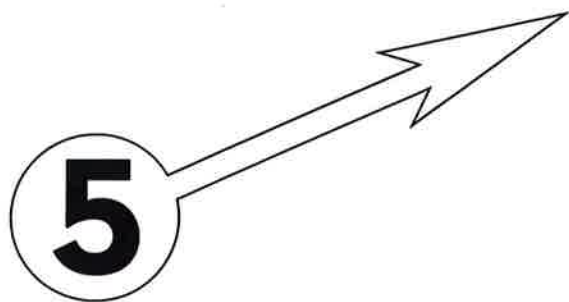



New driveway to run
between existing trees

SITE PHOTO - LOOKING NE FROM SW CORNER OF SITE - DRIVEWAY LOCATION

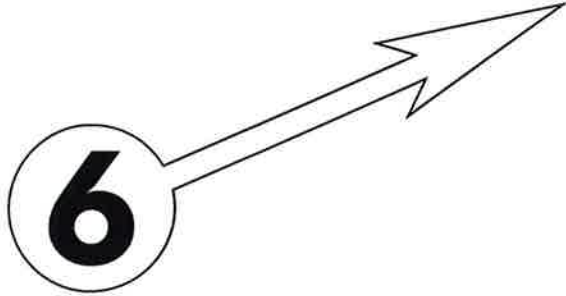

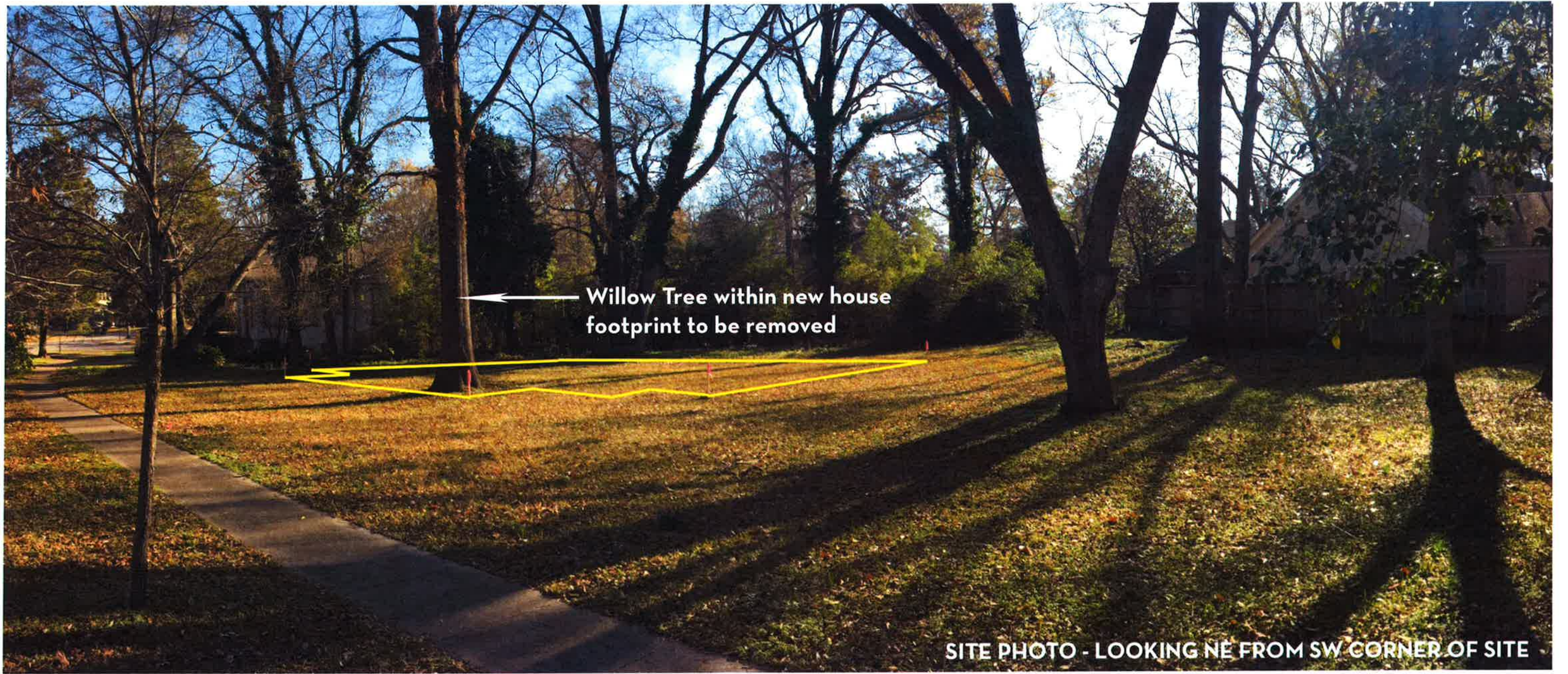

Willow Tree within new house footprint to be removed

SITE PHOTO - LOOKING NE FROM SW CORNER OF SITE

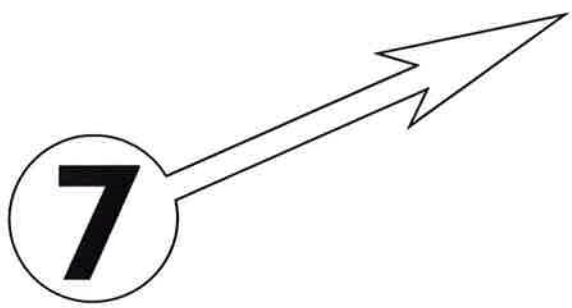

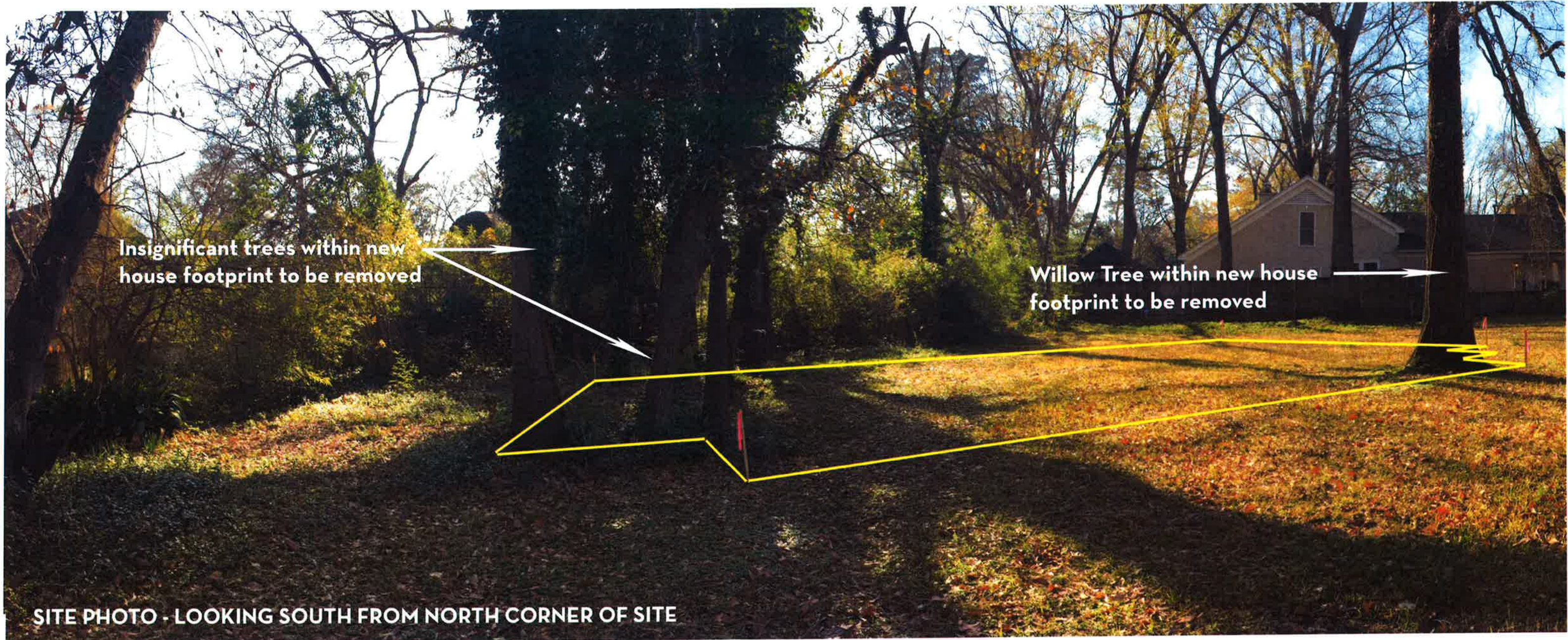

Insignificant trees within new house footprint to be removed

Willow Tree within new house footprint to be removed

SITE PHOTO - LOOKING SOUTH FROM NORTH CORNER OF SITE

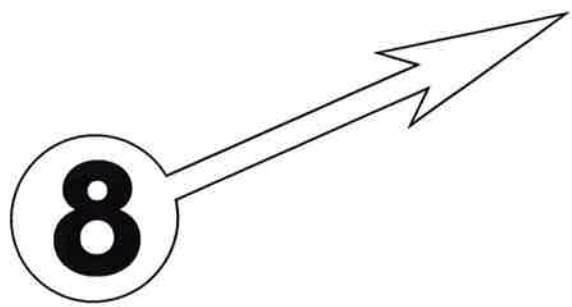

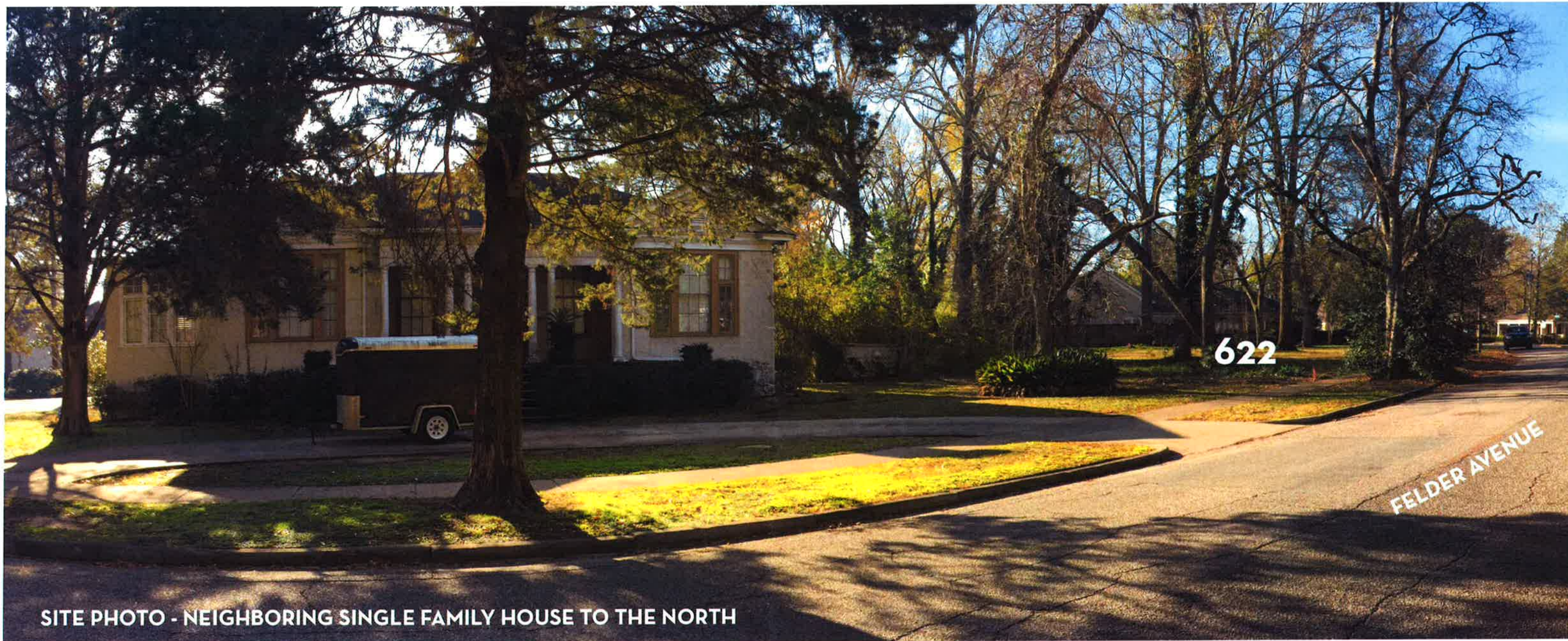

SITE PHOTO - NEIGHBORING SINGLE FAMILY HOUSE TO THE NORTH

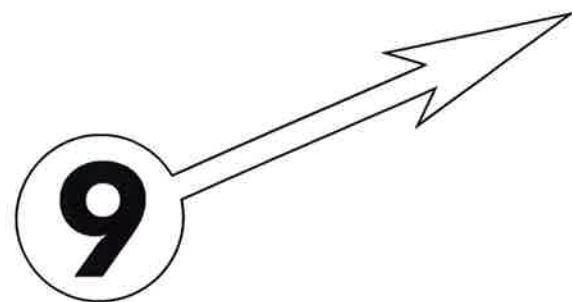

steenhaus

501 Cloverdale Road #102
 Montgomery, Alabama 36106

Scott Steen, AIA, LEED AP^{BD-C}

NALL RESIDENCE

622 FELDER AVENUE
 OLD CLOVERDALE HISTORIC DISTRICT #3
 MONTGOMERY, ALABAMA 36106

CONSTRUCTION SET

Project Number : sh16.04
 Date : January 3, 2017
 Drawn by : SS / HS

Revisions :

| | |
|--|--|
| | |
| | |
| | |
| | |
| | |
| | |
| | |
| | |
| | |
| | |

Sheet Description
EXTERIOR ELEVATIONS

Sheet Number

A2.01

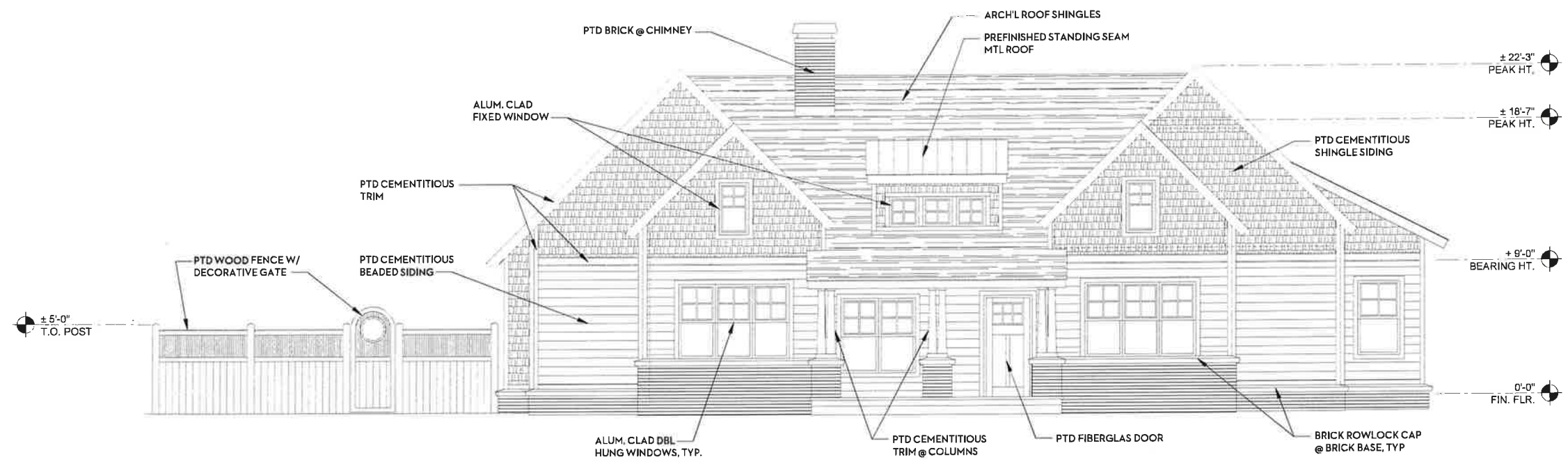

1 FRONT (NORTH) ELEVATION
 SCALE: 1/4" = 1'-0"

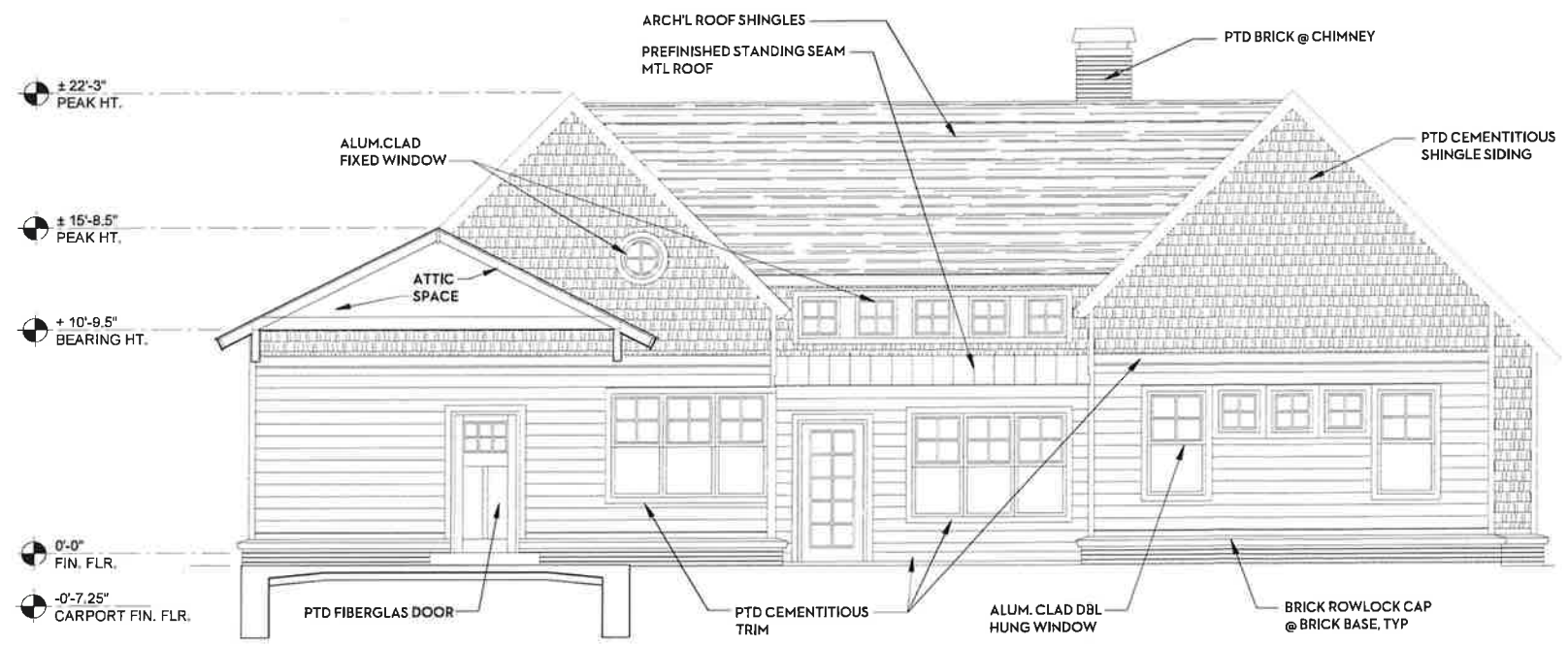

2 REAR (SOUTH) ELEVATION
 SCALE: 1/4" = 1'-0"

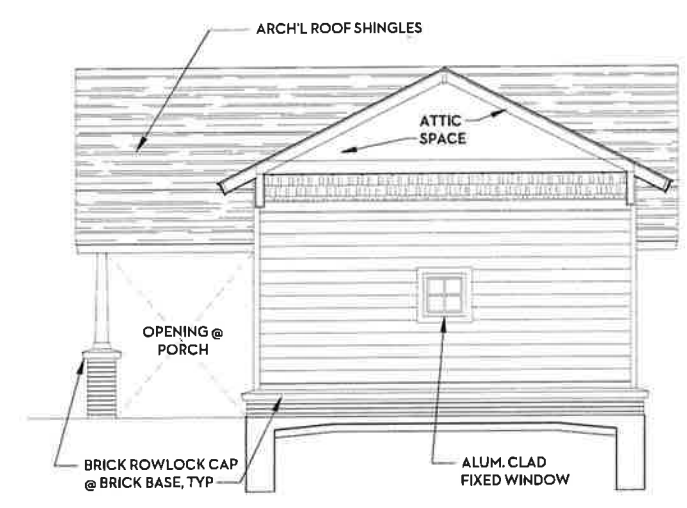

3 SIDE (NORTH) ELEVATION
 SCALE: 1/4" = 1'-0"

NALL RESIDENCE

622 FELDER AVENUE
OLD CLOVERDALE HISTORIC DISTRICT #3
MONTGOMERY, ALABAMA 36106

CONSTRUCTION SET

Project Number : sh16.04
Date : January 3, 2017
Drawn by : SS / HS
Revisions :

Sheet Description
EXTERIOR ELEVATIONS

Sheet Number

A2.02

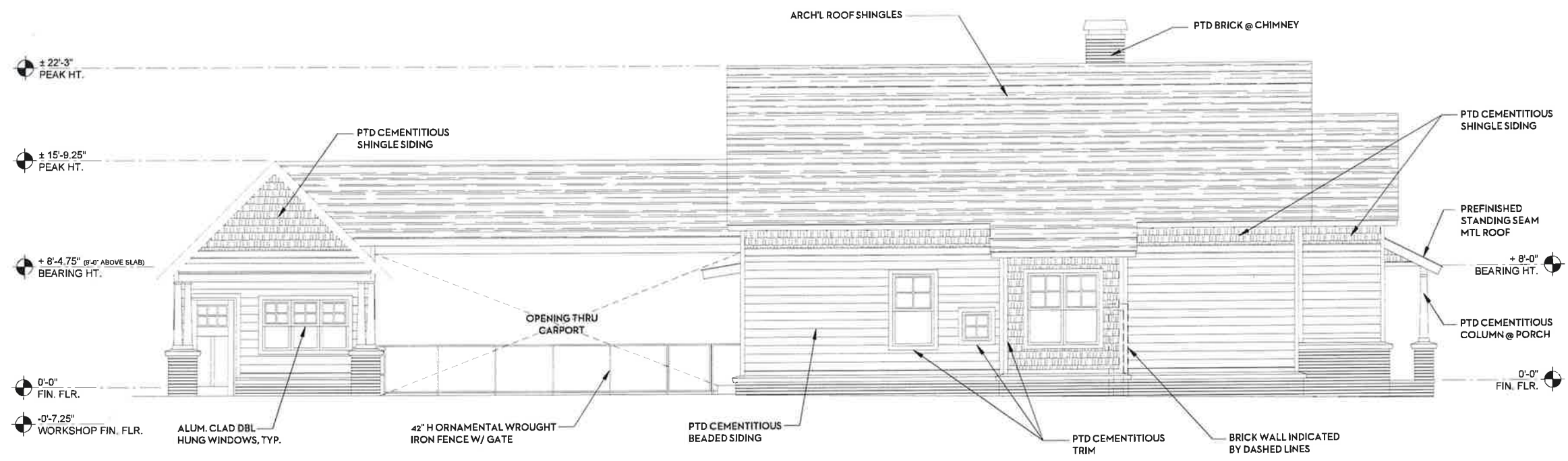

1 SIDE (EAST) ELEVATION
SCALE: 1/4" = 1'-0"

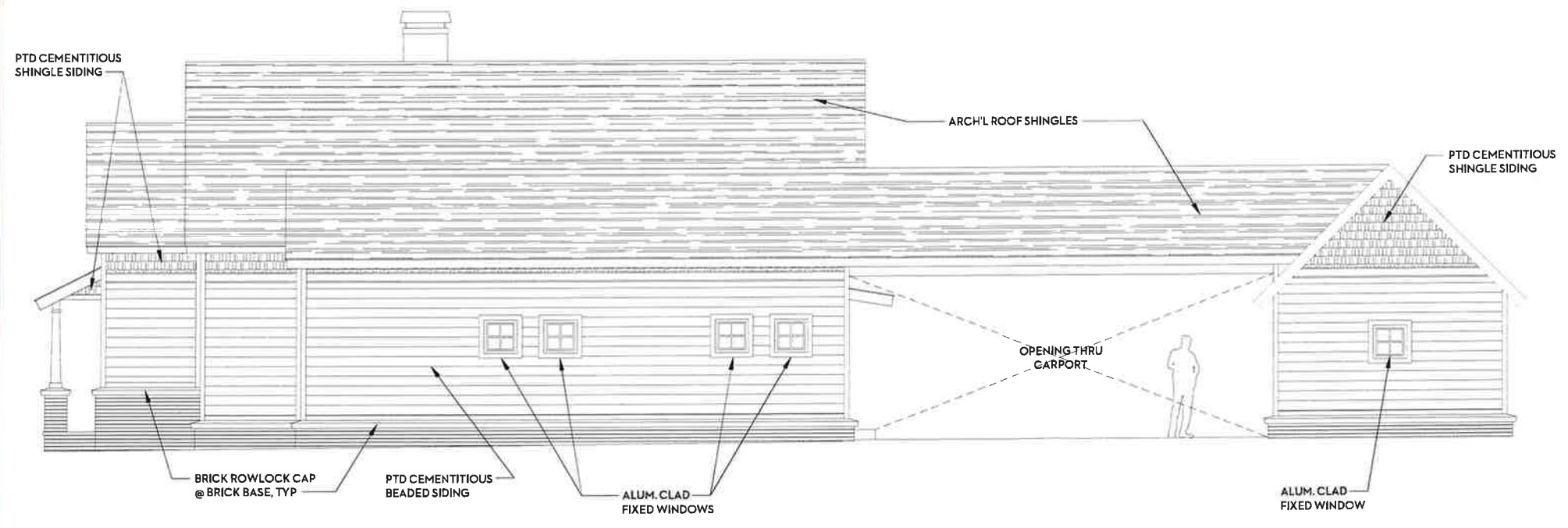

2 SIDE (WEST) ELEVATION
SCALE: 1/4" = 1'-0"

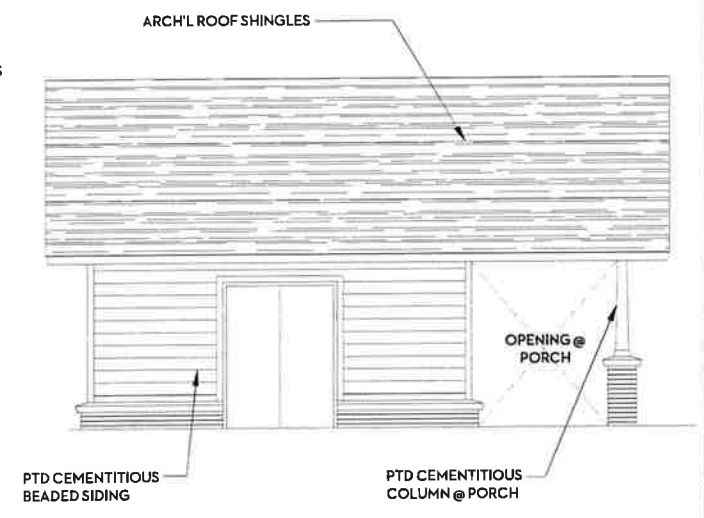

3 REAR (SOUTH) ELEVATION
SCALE: 1/4" = 1'-0"



Color Scheme Key

-  **Painted Trim, Door, Window, Column, & Fence Color: White**
-  **Painted Siding Color: Glow**
-  **Painted Brick Color: Snowbound**

FRONT FACADE RENDERING - VIEW FROM FELDER AVE.

Weather Shield™

Signature Series

Double Hung Windows

CROSS SECTION DETAILS

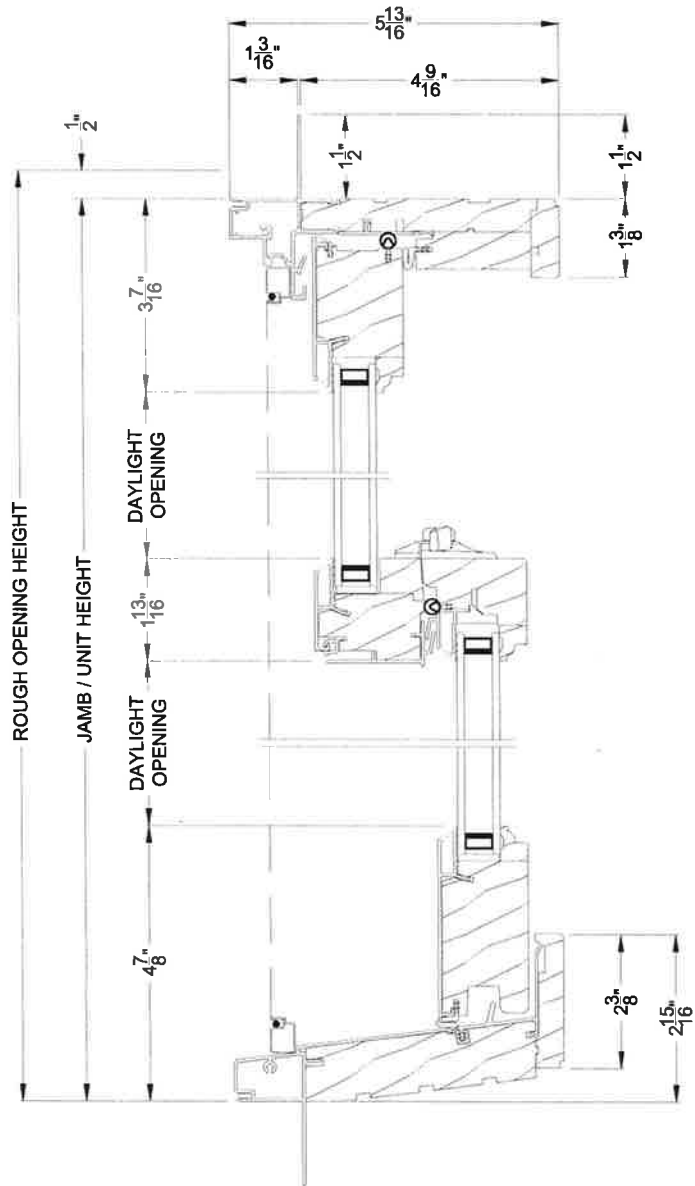

SIGNATURE DOUBLE HUNG WINDOW (8109)
Vertical Section

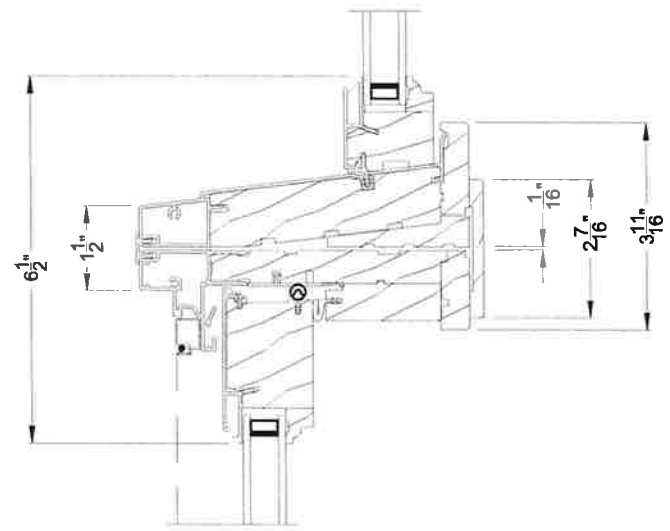

SIGNATURE DOUBLE HUNG WINDOW
Horizontal Stack Section - Transom Stack over DH

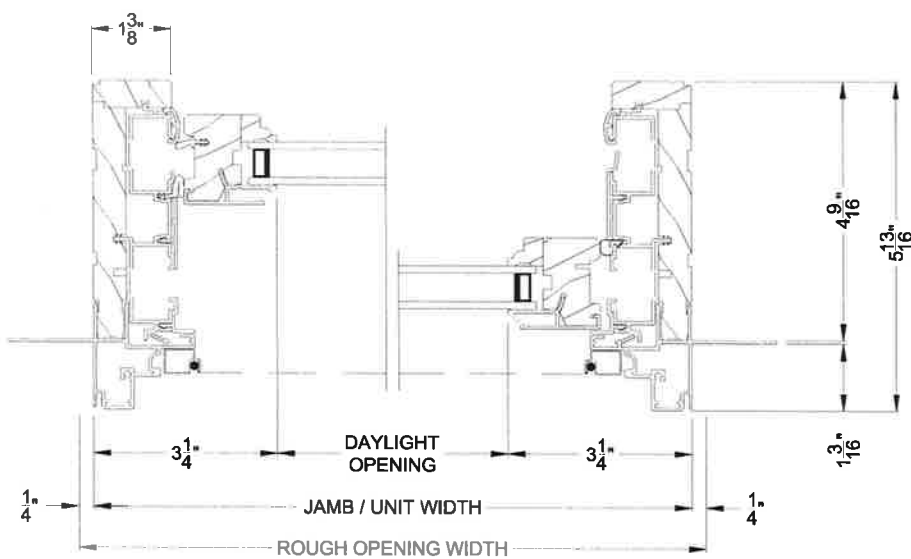

SIGNATURE DOUBLE HUNG WINDOW (8109)
Horizontal Section

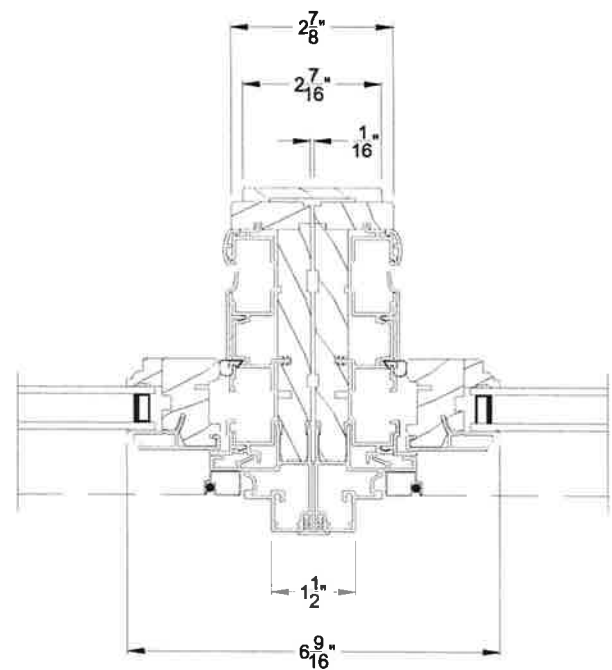

SIGNATURE DOUBLE HUNG WINDOW
Vertical Mull Section - DH / DH

Note: All dimensions are approximate. Weather Shield reserves the right to change specifications without notice.