

MODIFICATIONS TO 17 MILDRED ST.
 MORE THAN ... PUT YOURSELF IN THEIR SHOES
 MONTGOMERY, ALABAMA



T O R O D E
ARCHITECTS, INC.
 12 West Jefferson Street
 Montgomery, Alabama 36117
 334 / 316-5223

SHEET TITLE:
SITE PLAN

DATE
 10/03/16

SHEET NO.
C1.1

SITE PLAN SCALE: 1/16" = 1'-0"

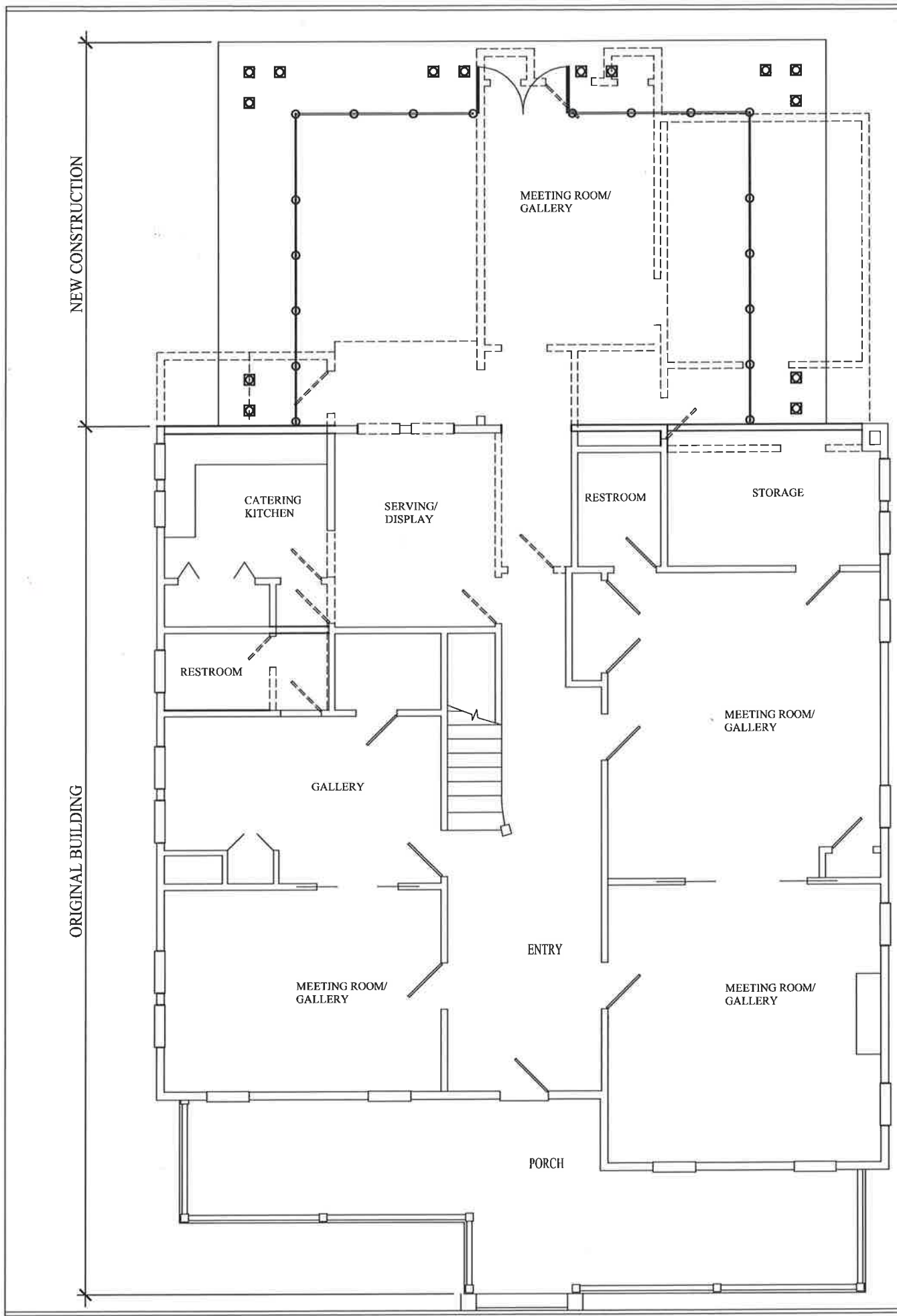

NOTES:

1. Portion of building shown to be removed is in need of extensive repair and upgrade to produce a functional useable space. This portion of the structure does not appear to be part of the original structure and was apparently added on to the original structure at a later date.
2. Work on the first floor interior will consist of required repairs and ADA upgrades. Modifications to the first floor will be match the original detailing of the house.
3. The second floor will be used as office space. Required repairs will be made to bring the space to useable condition.

FIRST FLOOR PLAN

SCALE: 1/8" = 1'-0"



MODIFICATIONS TO 17 MILDRED ST.
 MORE THAN ... PUT YOURSELF IN THEIR SHOES
 MONTGOMERY, ALABAMA



T O R O D E
ARCHITECTS, INC.
 12 First Alabama Bank
 Montgomery, Alabama 36117
 334/316-2263

SHEET TITLE:
SITE PLAN

DATE
10/03/16

SHEET NO.
ARB 3

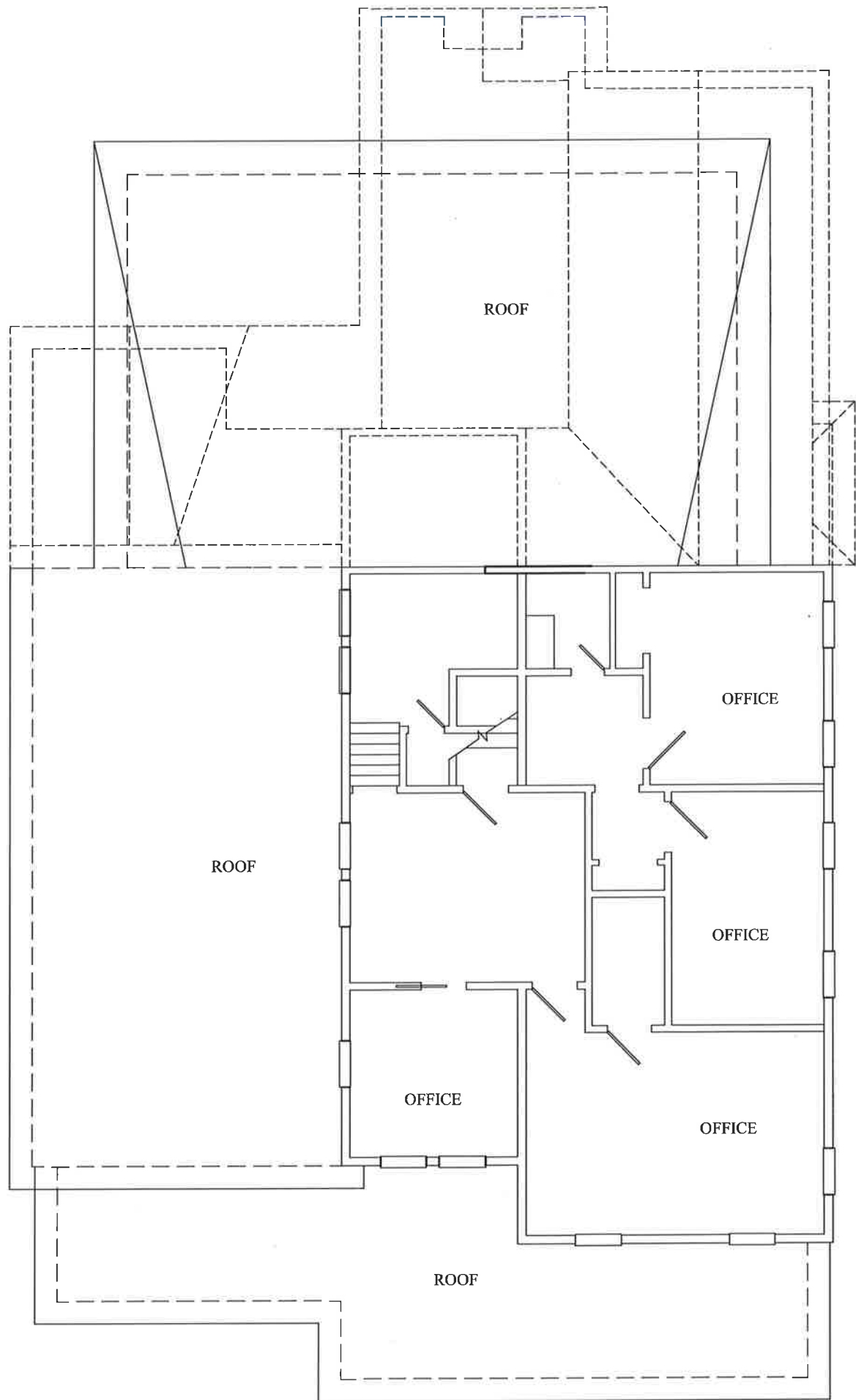

SECOND FLOOR PLAN

SCALE: 1/8" = 1'-0"



SHEET TITLE:
SITE PLAN

DATE
10/03/16

SHEET NO.
ARB 4



T O R O D E
ARCHITECTS, INC.
12 West Alabama Street
 Montgomery, Alabama 36117
 334/316-2225



MODIFICATIONS TO 17 MILDRED ST.
 MORE THAN ... PUT YOURSELF IN THEIR SHOES
 MONTGOMERY, ALABAMA

STANDING SEAM METAL ROOF
EXPOSED STEEL
BRONZE COLOR

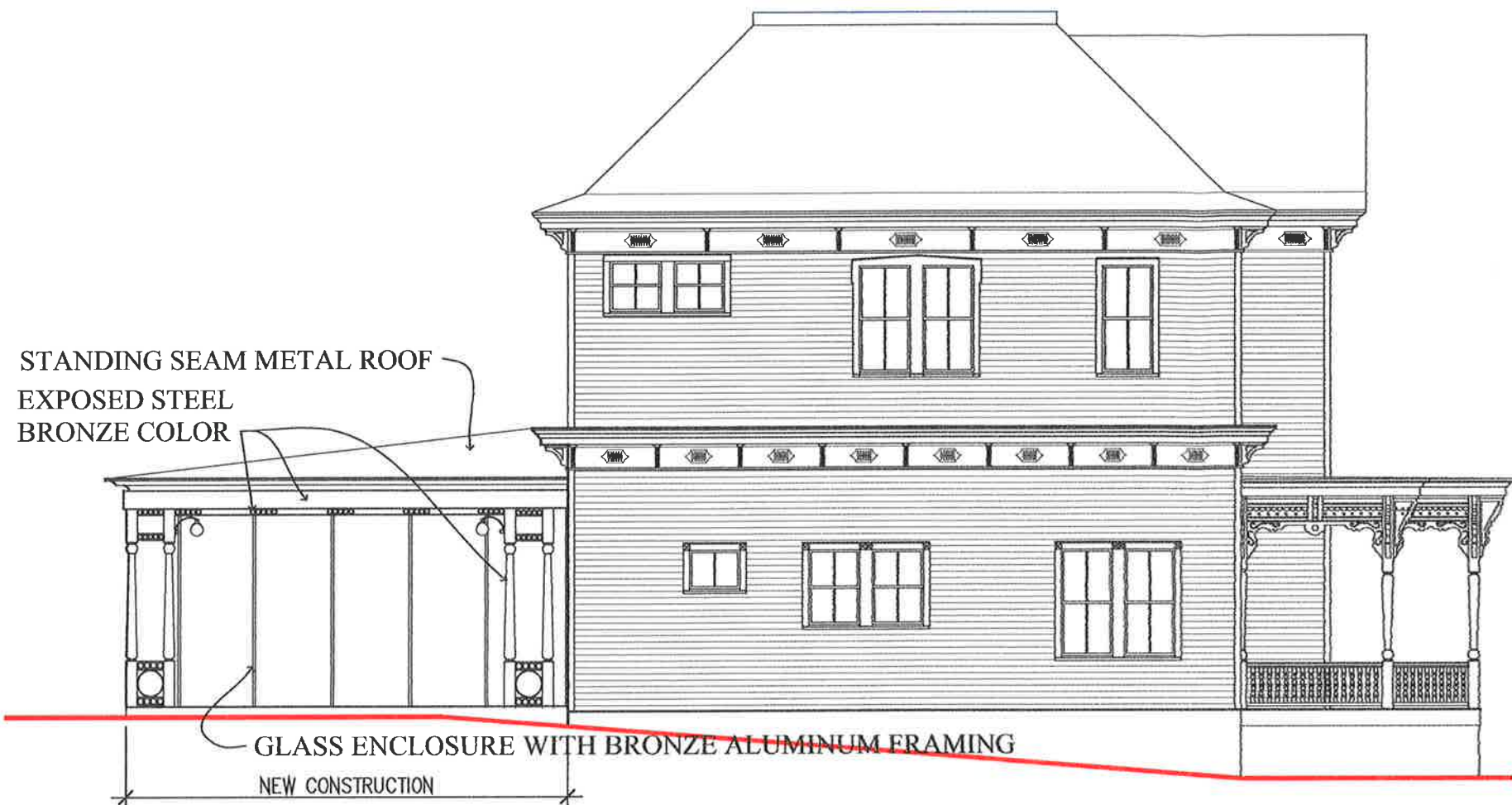

Notes:
Work to the exterior of the original building will consist of replacing damaged wood siding and trim. There appears to be sound examples of each type of trim to match replacement pieces for each damaged piece of wood trim. Damaged and rotted wood windows will be replaced with wood windows to match

EXTERIOR ELEVATIONS

SCALE: 1/8" = 1'-0"



T O R O D E
ARCHITECTS, INC.
12 West Alabama Street
Montgomery, Alabama 36117
334/316-2825

SHEET TITLE:
SITE PLAN

DATE
10/03/16

SHEET NO.
ARB 5

MODIFICATIONS TO 17 MILDRED ST.
MORE THAN ... PUT YOURSELF IN THEIR SHOES
MONTGOMERY, ALABAMA



WEST SIDE ELEVATION

SCALE: 1/8" = 1'-0"

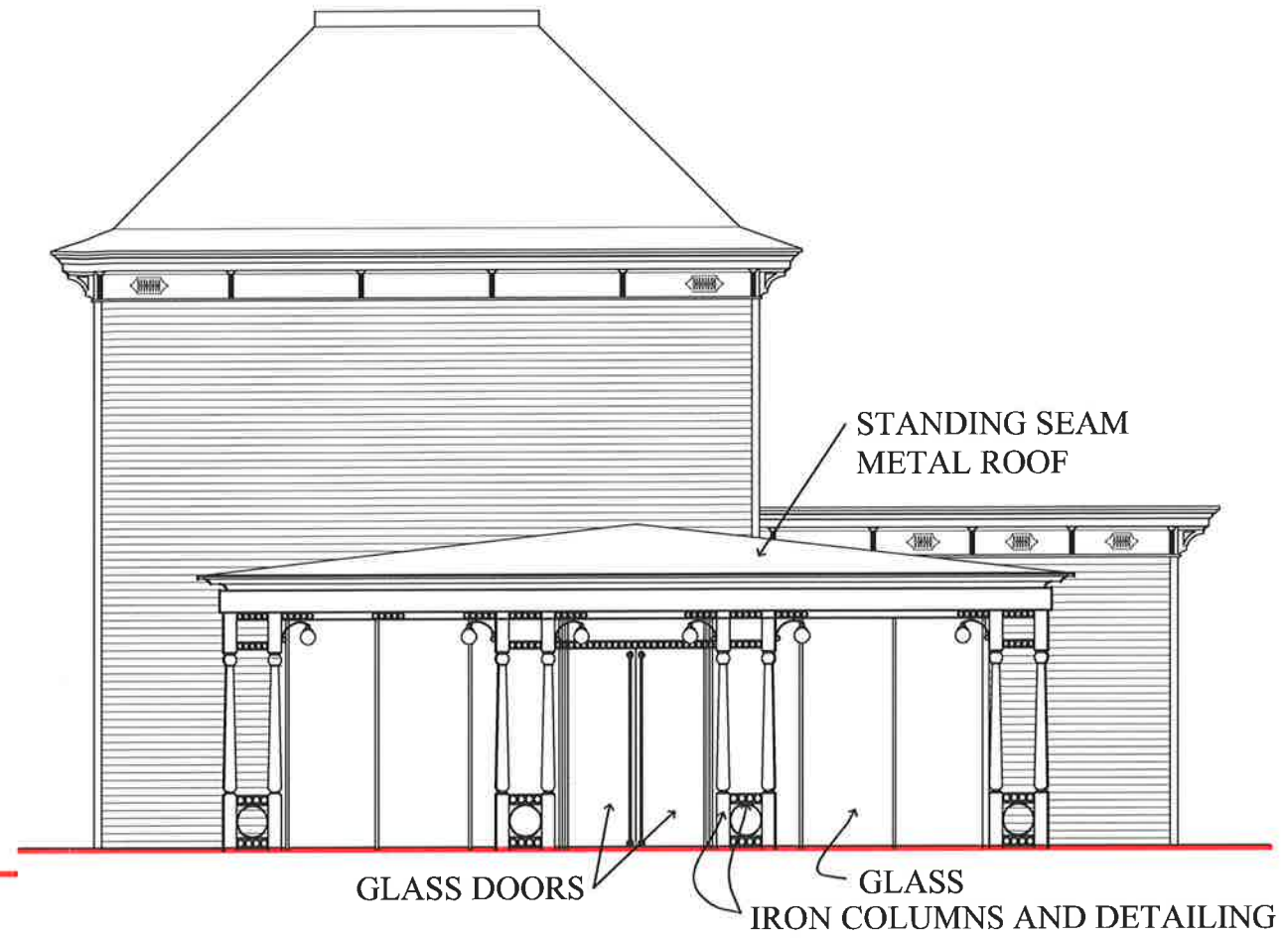

REAR ELEVATION

SCALE: 1/8" = 1'-0"

EXTERIOR ELEVATIONS

SCALE: 1/8" = 1'-0"

MODIFICATIONS TO 17 MILDRED ST.
 MORE THAN ... PUT YOURSELF IN THEIR SHOES
 MONTGOMERY, ALABAMA



T O R O D E
 ARCHITECTS, INC.
 12 West Adams Street
 Montgomery, Alabama 36117
 334/306-2565

SHEET TITLE:
 SITE PLAN

DATE
 10/03/16

SHEET NO.
 ARB 6