

AN ADDITION TO TO THE RESIDENCE OF MR. AND MRS. WILLIAM R. WIBLE 1545 South Perry Street, Montgomery, Alabama

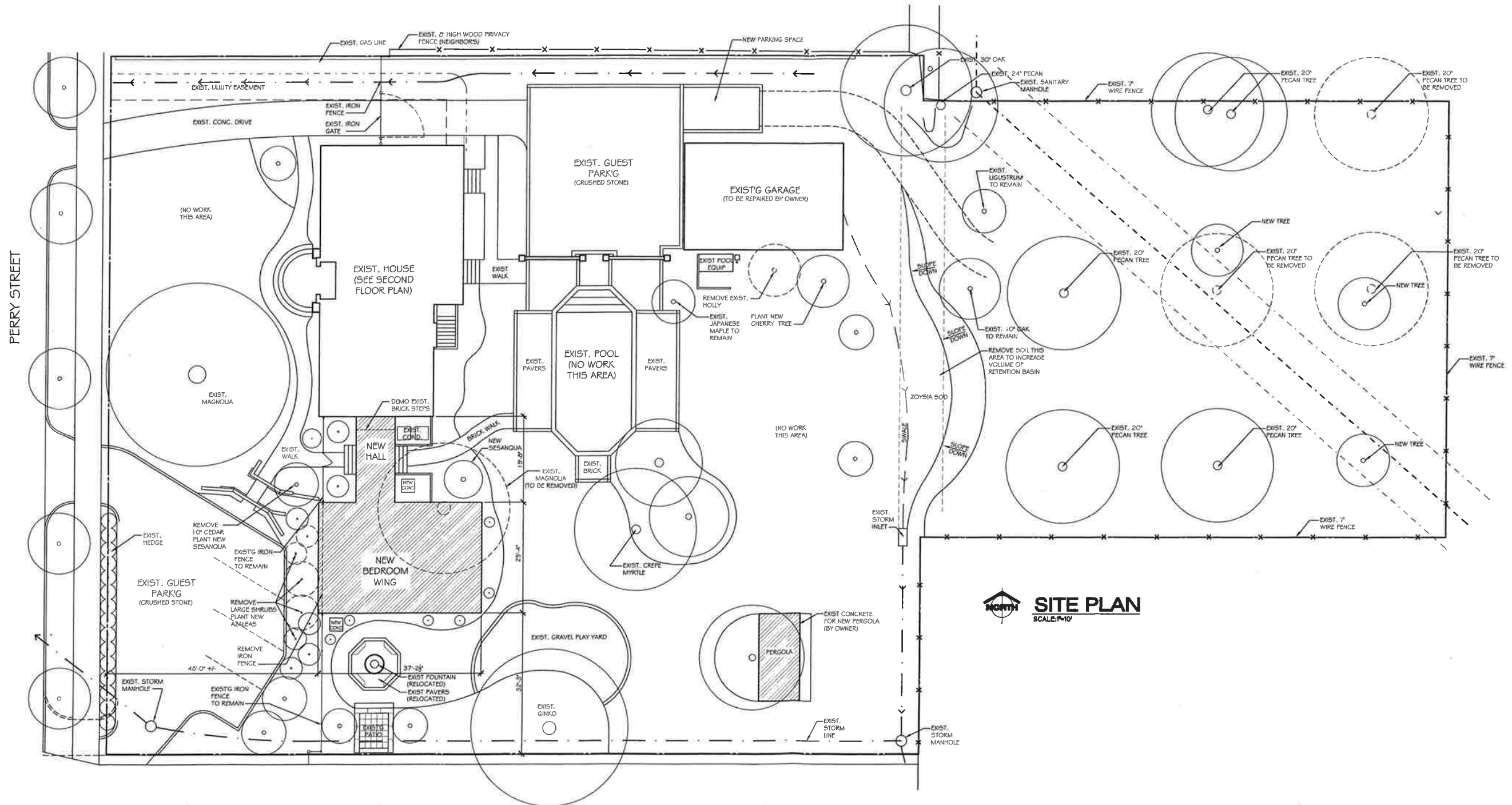

SITE PLAN
SCALE: 1/4" = 1'-0"

NO.	REVISION DESCRIPTION	DATE

**An Addition to the Residence of
Mr and Mrs. William R. Wible**
 1545 South Perry Street, Montgomery, Alabama

PROJECT NUMBER	ORIGINAL DATE
0201116	
DRAWN	CHECKED
SHEET TITLE	
SITE PLAN	
SHEET NUMBER	

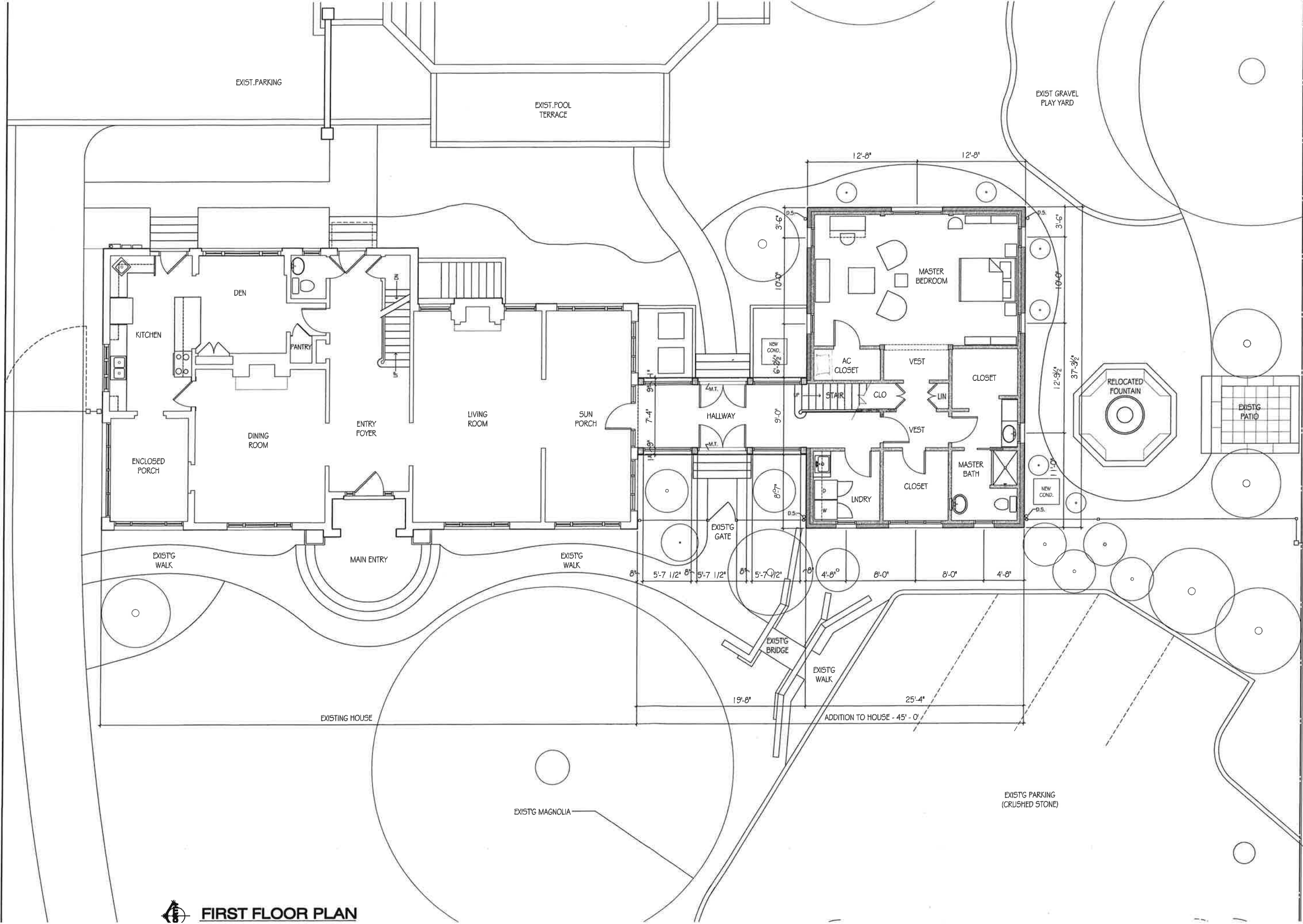

FIRST FLOOR PLAN

NO.	REVISION DESCRIPTION	DATE

**An Addition to the Residence of
Mr and Mrs. William R. Wible**
1545 South Perry Street, Montgomery, Alabama

PROJECT NUMBER	020116
DATE	02/01/16
DRAWN	CHECKED
SHEET TITLE	FIRST FLOOR PLAN
SHEET NUMBER	

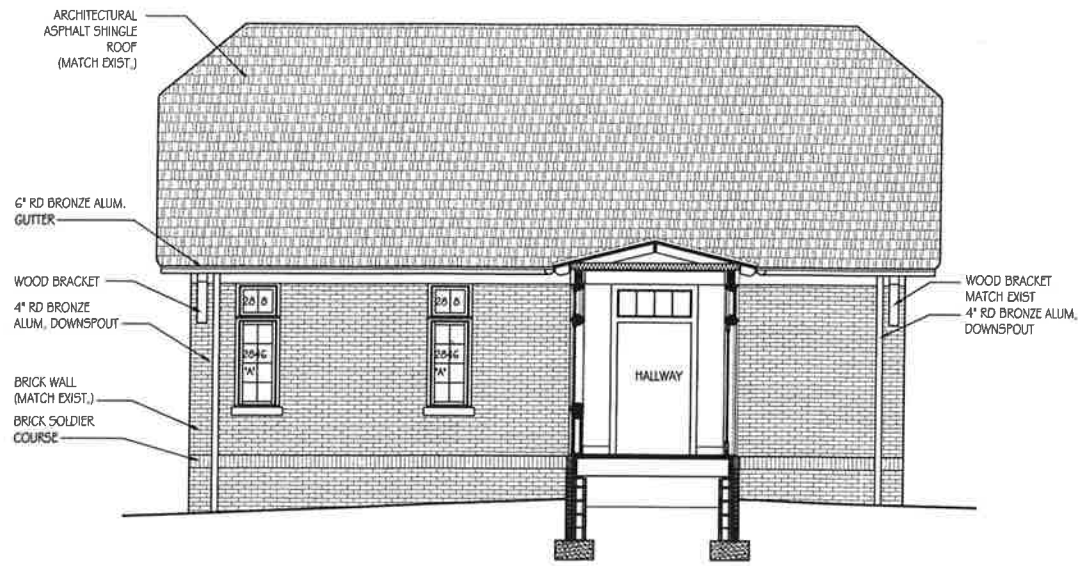

NORTH ELEVATION
SCALE: 1/4"=1'-0"

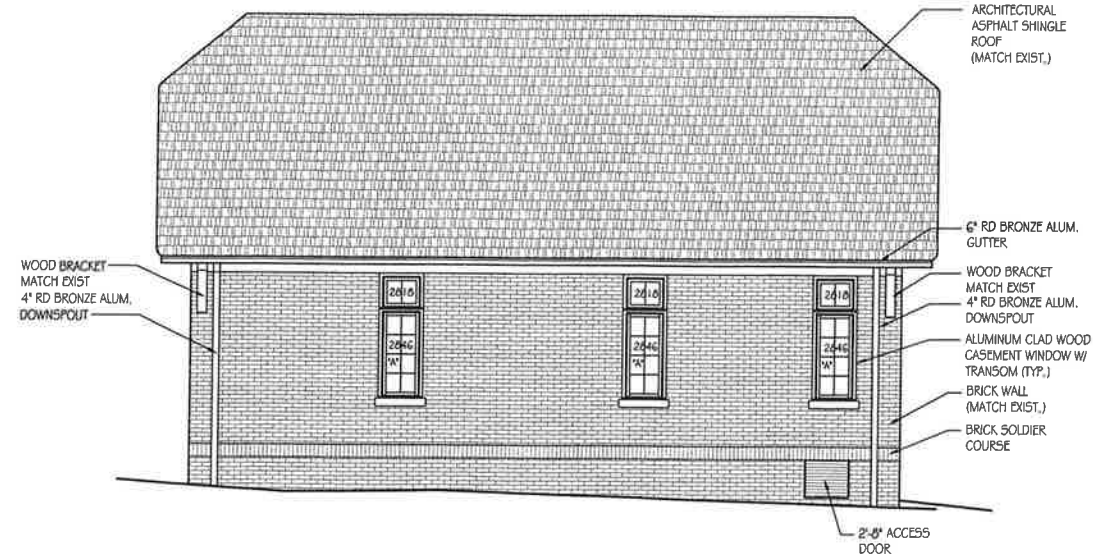

SOUTH ELEVATION
SCALE: 1/4"=1'-0"

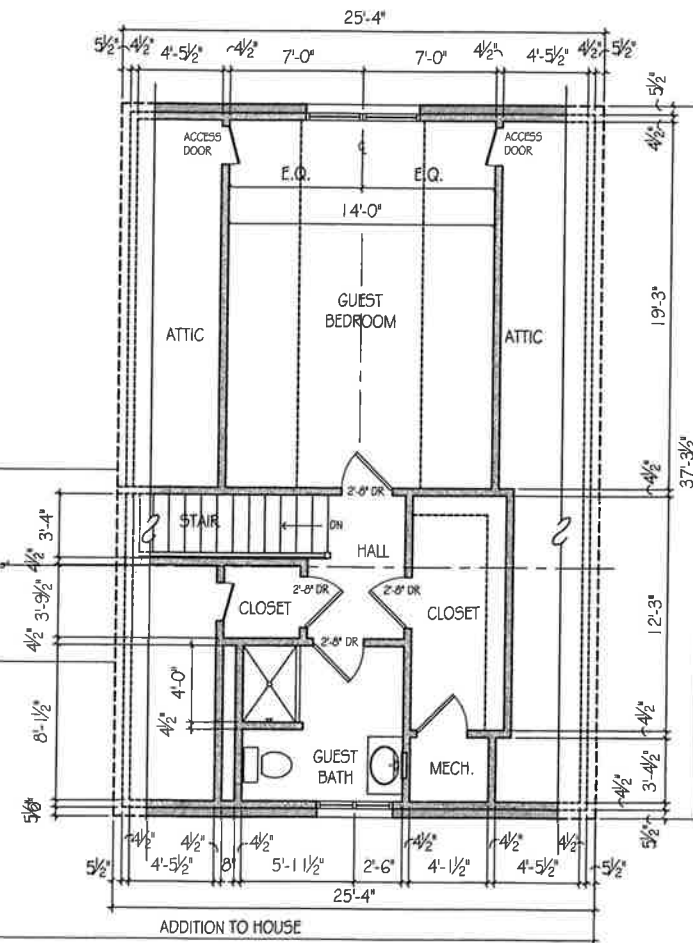
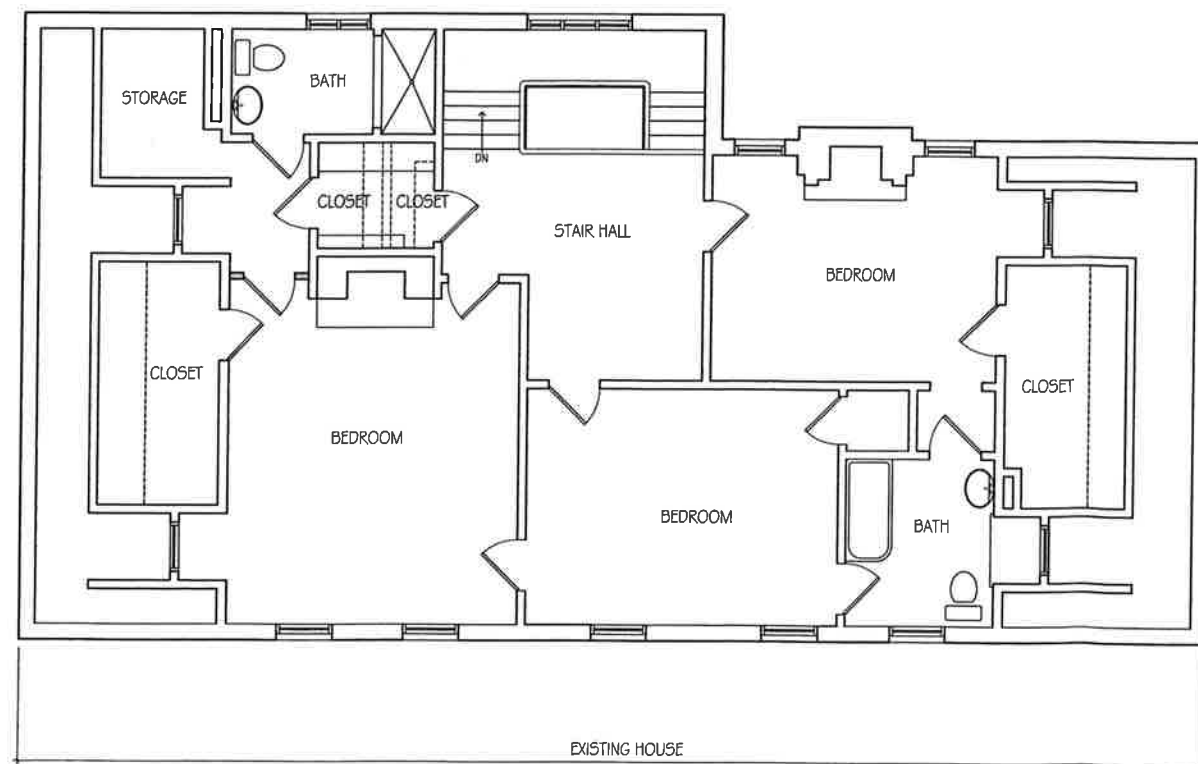

SECOND FLOOR PLAN
SCALE: 1/4"=1'-0"

An Addition to the Residence of
Mr and Mrs. William R. Wible
1545 South Perry Street, Montgomery, Alabama

NO.	REVISION	DESCRIPTION	DATE

PROJECT NUMBER	ORIGINAL DATE
020116	
DRAWN	CHECKED
SHEET TITLE	
SECOND FLOOR PLAN, ELEVATIONS	
SHEET NUMBER	



WEST ELEVATION (FRONT)
SCALE: 1/4"=1'-0"

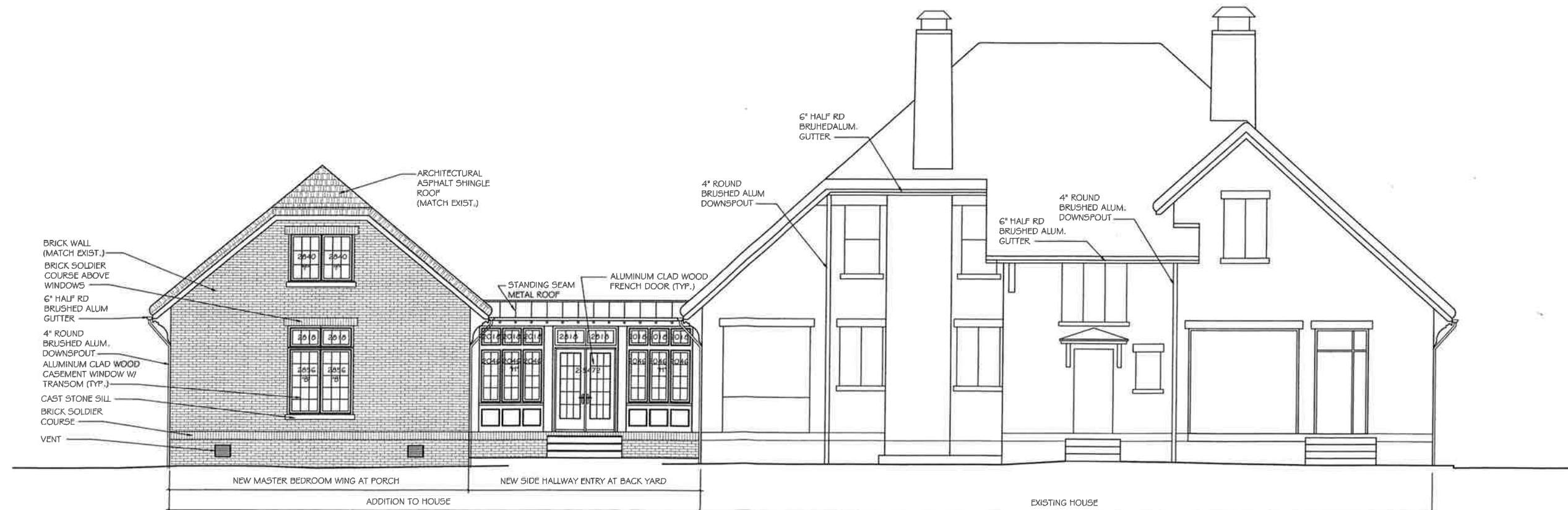

EAST ELEVATION (REAR)
SCALE: 1/4"=1'-0"

NO.	REVISION DESCRIPTION	DATE

An Addition to the Residence of
Mr and Mrs. William R. Wible
1545 South Perry Street, Montgomery, Alabama

PROJECT NUMBER	ORIGINAL DATE
0201116	

DRWN	CHECKED

SHEET TITLE
ELEVATIONS

SHEET NUMBER