



Civil Rights Historic Survey, Planning, Research,
Documentation, and Preservation Project,
Montgomery, Alabama

Submitted to:

Department of Planning
City of Montgomery
25 Washington Avenue, 3rd Floor
Montgomery, Alabama 36104

PaleoWest Technical Report No. 20-218
April 20, 2020

**CIVIL RIGHTS HISTORIC SURVEY, PLANNING, RESEARCH,
DOCUMENTATION, AND PRESERVATION PROJECT,
MONTGOMERY, ALABAMA**

Prepared by:

**Benjamin DiBiase, M.A.
Sunshine Thomas, Ph.D., RPA
Kevin Gidusko, M.A., RPA
Helen Juergens, M.Arch, M.A., RPA
Julie Duggins, M.A., RPA**

Submitted by:

Julie Duggins, M.A., RPA

Prepared for:

**Department of Planning
City of Montgomery
25 Washington Avenue, 3rd Floor
Montgomery, Alabama 36104**

**PaleoWest Technical Report No. 20-218
PaleoWest Project No. 19-092
NPS Grant No. P18AP00114**

**PaleoWest Archaeology
916 E. Park Avenue
Tallahassee, Florida 32301**

April 20, 2020

EXECUTIVE SUMMARY

PaleoWest conducted a historic buildings survey on behalf of the City of Montgomery to document buildings in three neighborhoods that were important places in the Civil Rights Movement. The project was undertaken to fulfill the City of Montgomery's National Park Service grant P18AP00114. The project was partially funded by the African American Civil Rights program of the Historic Preservation Fund, National Park Service, Department of the Interior. Any opinions, findings, and conclusions or recommendations expressed in this material do not necessarily reflect the views of the Department of the Interior.

The survey encompassed approximately 947.8 acres in Montgomery, Alabama. The project is located in Township 16 North Range 17 East, Township 16 North Range 18 East on the Montgomery North and Montgomery S topographic quadrangle.

The purpose of PaleoWest's survey was to complete an architectural survey of historic African American resources, research, and documentation. Work was conducted in the neighborhoods of Centennial Hill, King Hill, and West Montgomery and assessed the significance of properties with respect to the National Register of Historic Places (NRHP) criteria in 36 CFR 60, *National Historic Preservation Act* of 1966, as amended. The survey was completed in accordance with federal and state regulations and undertaken to comply with the Alabama Historical Commission's Architectural Survey Guidelines.

As a result of the historic buildings survey, PaleoWest documented 2,255 extant buildings and 100 demolished buildings. Contextual research focused on the communities' history, organization, and participation in the Civil Rights Movement in Montgomery, Alabama, and the impact these collective actions had on national awareness and change of practices that discriminated against African Americans.

The surveyed buildings included eight previously listed in the Alabama Register of Landmarks and Heritage (ARLH) or the National Register of Historic Places (NRHP), 824 are newly recorded resources recommended for listing in the ARLH. Eight hundred and twenty-eight buildings are considered contributing resources for historic districts that preserve the built character of the Civil Rights era in Montgomery, Alabama.

TABLE OF CONTENTS

Survey Purpose and Methods	1
Survey Results.....	3
Environmental Context	4
Character of the Built Environment	5
Building Types and Styles Recorded	6
Significance of Surveyed Area	10
Early Montgomery History.....	11
Enslavement in Montgomery and Southern Alabama	13
Reconstruction and Post-Reconstruction in Montgomery.....	14
The Establishment of African American Communities in Montgomery	18
Centennial Hill.....	22
King Hill.....	25
West Montgomery.....	34
City of St. Jude	40
The Civil Rights Movement in Montgomery	41
1955–56 Montgomery Bus Boycott.....	42
The 1965 Selma to Montgomery March	49
Contemporary History (1970s–Present)	52
Inventory of Recorded Buildings	53
National Register Eligible Resources.....	457
Recommendations	457
Bibliographic References	459

LIST OF FIGURES

Figure 1. Neighborhoods of the general project area.....	2
Figure 2. Two-room Victorian-style homes in Centennial Hill.....	7
Figure 3. Examples of homes recorded in the survey.....	8
Figure 4. Examples of twentieth-century style homes recorded in the survey.....	9
Figure 5. Example of Ranch home recorded in the survey	9
Figure 6. Example of a building in excellent condition but subject to character- altering maintenance.	10
Figure 7. “Street Corner, Montgomery, Alabama” by Marion Post Wolcott.....	16
Figure 8. 1933 HOLC map of Montgomery.....	18
Figure 9. Surveyed buildings constructed by 1870.....	20
Figure 10. Surveyed buildings constructed by 1900.....	21
Figure 11. Parcels surveyed in the Centennial Hill Neighborhood.....	23
Figure 12. Excerpt from 1962 Green Book, listing available hotels for African Americans...	25
Figure 13. 1927 Map of Montgomery showing the King Hill neighborhood northwest of Upper Wetumpka Road (Office of the City Engineer 1927).	27
Figure 14. Surveyed buildings constructed by 1930.....	28

Figure 15. Parcels surveyed in the King Hill neighborhood.	29
Figure 16. Portion of map drawn by Fletcher Hale showing approximate locations of north Montgomery settlements	30
Figure 17. Portion of HOLC mapping and housing report for North Montgomery	31
Figure 18. Left: Portion of 1958 USGS 7.5' Quadrangle map for North Montgomery, showing King Hill neighborhood.	32
Figure 19. Undated map of North Montgomery neighborhoods.....	33
Figure 20. Parcels surveyed in the West Montgomery neighborhood.....	35
Figure 21. Hale map showing South Montgomery and Boguhoma Branch/Grenetta Ditch flowing through it (Hale 1960).	36
Figure 22. 1867 Map of John Goldthwaite Estate.....	37
Figure 23. Hale Map of South Montgomery, 1842-1950,.....	38
Figure 24. Portion of 1910 City Map showing survey area of West Montgomery.....	39
Figure 25. People polling voters in West Montgomery on the corner of Malvern Street.....	40
Figure 26. Example of African American-owned business.....	40
Figure 27. Surveyed buildings constructed by 1950.....	43
Figure 28. Excerpt from Polk's 1955 Montgomery Directory, showing an entry for "Raymond A (Rosie).....	45
Figure 29. "Montgomery City Lines Inc., Semi*Monthly Operating Report," January 1956. ..	47
Figure 30. Newspaper photo of handwritten poster and article	48
Figure 31. Boycotter (1956) Harvey Dinnerstein, Delaware Art Museum.	49
Figure 32. Marchers traveling down Oak Street, March 25, 1965, on the Selma to Montgomery Voting Rights March.	50
Figure 33. Marchers leaving City of St. Jude	51
Figure 34. Planned route of final leg of Selma to Montgomery March in blue and red.	52

LIST OF TABLES

Table 1. Buildings currently listed or recommended for the NRHP.	457
---	-----

Survey Purpose and Methods

In 2018, the City of Montgomery was awarded an African American Civil Rights Grant administered by the National Park Service to recognize the Civil Rights Heritage of Montgomery, Alabama. The project purpose was to record the historical context and significant neighborhoods of residents of Montgomery who organized, supported, and participated in the Montgomery Bus Boycott from December 1955 to December 1956. Work included archival research into local community history of African American neighborhoods in the City of Montgomery and the documentation of extant historical buildings in these neighborhoods.

Documentation of historical buildings was completed in three neighborhoods (Figure 1). The neighborhoods surveyed include:

- *Centennial Hill*, today bounded by Hutchinson Street, South Decatur Street, Alabama Street, Key Street, and new development north of Highland Avenue.
- *King Hill*, today north of Upper Wetumpka Road between the King Hill Community Park and Capital Parkway Court.
- *West Montgomery*, today bounded by South Court Street, West Fairview Avenue, Hill Street, the Louisville and Nashville Railroad, I-65, and I-85.

In cooperation with the City of Montgomery Planning Department, digital Historic Building Survey forms were prepared for every building in the survey areas identified as built prior to 1970 by the Montgomery County property appraiser records (Revenue Commissioner of Montgomery County 2020). Additionally, buildings on the Alabama Register of Landmarks and Heritage in the project area and in adjacent neighborhoods were visited and updated Historic Building Survey forms completed. The PaleoWest field team completed pedestrian survey between June 3, 2019, and July 10, 2019. Buildings were photographed from the public right-of-way, and forms were completed in-field by team members while observing the building.

Background work included archival research at Alabama State University and the Alabama Department of History and Archives. Previous work conducted by the City of Montgomery was consulted, including a historic buildings survey of the Peacock Tract area (Anderson 2011), the Rosa Parks Combined Communities and Five Points Neighborhood Plan (City of Montgomery 2008b), and the Centennial Hill Neighborhood Plan (2008a).

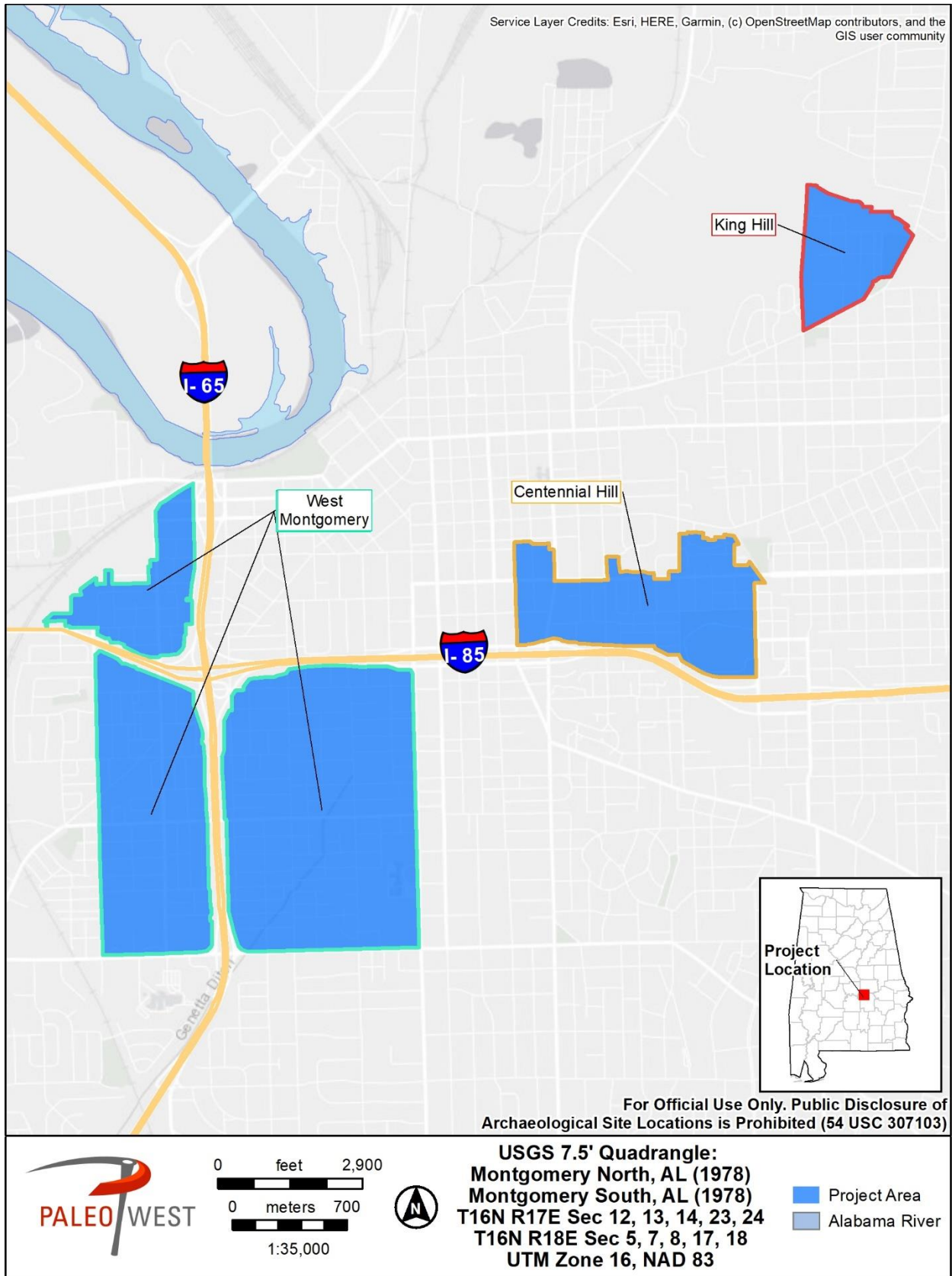

Figure 1. Neighborhoods of the general project area.

Documentation followed the Alabama Historical Commission (AHC) Architectural Survey and Historic Building Survey Form Guidelines. Photographs and notes were taken for each building. When possible, multiple photos were taken of each building, focusing on distinguishing architectural elements and integrity. Structures were evaluated individually and considered for contribution to a potential historic district that represented the built African American community of Montgomery during the Civil Rights era. Individual evaluation considered if the building is significant for its association with historic events (Criterion A); if it is significant because of its association with an individual (Criterion B); if it is significant for architectural, landscape, aesthetic, or other physical qualities (Criterion C); and if it has yielded or may be likely to yield information important for history (Criterion D).

A successful project of this scale is always at its best when it has a great team behind it. The Montgomery Planning Department, including Georgette Norman, Nita Wilson, Kitty Chamberlain, Robert Smith, Lynda Wool, Ashley Hinson, Richard Bailey, and Christy Anderson, who had the vision to commence this project and then shared their knowledge and love of community with all who participated in project work. The PaleoWest field team led by Sunshine Thomas included K'Vaughan Dildy, Clayton Barnes, Caroline Steffy, and Elizabeth Morris. Community and historical research were completed by Benjamin DiBiase with assistance from archives staff. In particular, we extend our thanks to Howard Robinson and Jason Trawick at Alabama State University, Meredith McDonough at the Alabama Department of Archives and History, and all of the reference archivists at the Alabama Department of History and Archives. Historical information pertaining to individual structures benefited enormously from the efforts of Georgette Norman and the kindness of current residents who generously shared their family and community history with the field team.

Survey Results

The survey focused on the historical Centennial Hill, West Montgomery, and King Hill neighborhoods of Montgomery, Alabama. The Centennial Hill neighborhood is bounded by Hutchinson Street, South Decatur Street, Alabama Street, Key Street, and new development north of Highland Avenue. The West Montgomery neighborhood is bounded by West Fairview Avenue, Hill Street, the CSX Transportation Railroad, the I-65/I-85 interchange, I-85, and South Court Street. The King Hill neighborhood is bounded by Upper Wetumpka Road between the King Hill Community Park and Capital Parkway Court.

In total, approximately 947.8 acres were surveyed resulting in the documentation of 2,255 buildings. The aim was to document every building in the community built prior to 1970. Prior to fieldwork, an effort was made to eliminate additional addresses that pertained to duplicate structures in county property records, duplexes being a common example. In practice, the historical built environment is often adapted through the years for the needs of residents, and multiple addresses for the same structure were sometimes noted only after buildings were visited in the field. One hundred and twenty buildings were noted in the field

as having multiple addresses. Only one Historic Building Survey form was completed for these. Additionally, 100 structures were demolished between the last Montgomery County property records update and the field visit. Occasionally, a second un-addressed residence was observed. Buildings with County property appraiser records listing year built as "0" were not recorded (Revenue Commissioner of Montgomery County 2020). An Historic Building Survey form was completed for these. Surveyor access was limited to the public right-of-way in communities, and only one instance occurred in which a building could not be recorded because of access limitations.

Of the buildings recorded, 54 are currently used by religious organizations, 93 are currently used by businesses, and 1,874 are currently used as residences. Current education buildings were generally not included in the survey. However, the Dexter Avenue King Parsonage, which that is now used as an educational historic building, and the school on the St. Jude campus, were included. Six buildings were recorded as currently being used for community/social purposes.

The Historic Building Survey presented here is only one element of recognizing the community and historic importance of the collective actions of African Americans in Montgomery during the Civil Rights Movement. Future work should be undertaken to share the data collected here with the general public and with the community that lives in these neighborhoods today. One method to reach a wide audience is through the distribution of print media. Production of trifold brochures are attractive and accessible by most individuals. Another method is production of a web-based presentation of data. This format can be both dynamic in presentation and also expandable as more research is conducted within the communities. These communities of Montgomery have many important stories to share. More focused efforts going forward will highlight the stories, individuals, and buildings with interconnected histories. In the future, these can be recognized for their contributions to Alabama and United States history.

Environmental Context

The neighborhoods surveyed are located adjacent to downtown Montgomery. Much of the city, the survey area included, is within the Blackland Prairie ecoregion of the Southeastern Plains (Griffith et al. 2001). The area is characterized by Cretaceous age, generally clay soils. These are typically the well-drained Ruston series Ultisol with relatively shallow B horizons at approximately 18 centimeters below surface (Soil Survey Staff 2020). In the survey area, many localized areas have likely been altered by urban processes. In the past, this area supported mixed hardwoods such as sweetgum, post oak, and red cedar interspersed with bluestem prairie. Today, much of the wider area is cleared for agricultural purposes. Larger vegetation in the survey area today still includes these species with the addition of pecans and non-local cedars introduced by the historical community.

The City of Montgomery is built on the Alabama River. Portions of the surveyed area north of I-85 are less than a mile from the river. Other waters within the communities surveyed included historically named Cypress Swamp northeast of the city that drained into the Alabama River. The swamp and the waterway are unnamed today. These waters were adjacent and likely important to early residents of the King Hill neighborhood. Another waterway today known as Grenetta Ditch flows northeast to southwest through the West Montgomery neighborhood, draining into Catoma Creek. Today, some of this waterway is channeled through underground storm drains.

Character of the Built Environment

The developed character of the survey area today reflects the historical building trends of the past. The oldest homes are located in Centennial Hill and include those in a two-pen, vernacular Victorian style. Later styles also are represented in this area. West Montgomery, the largest surveyed area, includes a mixture of styles but is dominated by the Craftsman homes built in the neighborhood broadly between the 1920s and 1950s. Two-room shotgun-style homes with bathroom additions and duplexes are economical home types in both the Centennial Hill and West Montgomery neighborhoods. Their styles vary and include vernacular, Victorian, and Craftsman homes. The King Hill neighborhood buildings are almost entirely of twentieth-century construction and typically reflect minimalist traditional type construction elements or early mid-century ranch-style elements.

The surveyed area today, as in the past, is predominantly residential. Although vacant community store buildings suggest neighborhood-level commerce was more common in the past. The dominant method and material of construction for multiple building styles is wood framing (n=1,671) on brick piers. In most instances, open foundations have been enclosed with lattice wood or brick or concrete block walls to create the exterior appearance of a continuous foundation. In most cases, no structural support is provided by these enclosures. Most residences are single family, one-story homes, but 273 were recorded as duplexes or double-shotgun types. Examples of these two-family residences converted to single-family use were often noted during the survey, suggesting these economical homes were even more common in the neighborhood landscape than they are today.

The surveyed communities are not just a cultural construction of the families who have lived their lives in the neighborhoods of Montgomery, they are also the historical, physical construction of generations of African American craftsmen and architects. Prominent public buildings like Day Street Church are formal designs of architects. Most residential buildings were built by every-day contractors who built homes for their neighbors and for others across the city. While this is true of houses of all materials, it is particularly evident in the brick homes of Montgomery. Four hundred and sixty buildings surveyed have brick siding, and an additional 76 buildings have siding of brick and other materials. A few houses were even originally constructed with wood siding and altered historically to have brick siding. The

brickwork of these homes is the work of the city's African American brick masons, whose two-story Bricklayers Hall is one of the buildings included in this survey.

Building Types and Styles Recorded

Types and styles of buildings recorded during the survey reflect co-occurring cultural, familial, and economic elements during both their time of construction and at as homes were altered to suit the needs of residents at later dates. This is illustrated by the oldest house form remaining in the survey area, the late nineteenth-century two-room Victorian home (Figure 2). The two-room-wide home variably has been linked to upland south traditions of rural farmers (Meyer 1975), rural pioneer traditions of Florida (Haase 1992), or houses in the southeast used by enslaved individuals prior to the Civil War (Gordon 2002). The shared element of this house type is its use in rural settlement areas. The form served as an economical home often built with double front doors for flexible use. The building could be used as a single-family dwelling or as a one-room duplex, note the double front doors on the buildings in Figure 2. With growth in the family and economic means additions were frequently added. These same benefits likely made this house type a familiar and practical choice for the earliest residents of the neighborhoods surveyed. The building in the top row of Figure 2 is the only remaining example of this house type without additions in the survey area. Few of these house forms remain in the survey area, and most are present in the Centennial Hill neighborhood. These houses are often being demolished in the survey area.



Figure 2. Two-room Victorian-style homes in Centennial Hill. Top: the only remaining example with no additions. Bottom: an example of common alterations and additions for this type of home.

Other house types and styles constructed in the survey area include larger central-hallway late-Victorian styles (Figure 3, top left). These homes typically feature a front decorative gable, often with decorative shingle siding, and were built around 1900. They are often altered today with porch remodels and enclosures ranging from screened-in portions to full enclosure for added interior space. L-shaped gabled homes in a folk Victorian style were also present in the neighborhood, but most of these in the survey area have received extensive remodeling and room additions that mask their original plan and style.

Shotgun homes and double shotgun homes are types built from around 1900 through to the mid-century (Figure 3, bottom). Two hundred and seventy-three were recorded during the survey. The styles and materials of these homes change over time. Nineteenth century and very early twentieth century examples reflect the Victorian aesthetic, later twentieth-century examples are often in a Craftsman-style, and shotgun houses closer to the mid-twentieth century are often simple in style and frequently constructed of concrete block. Shotgun homes today typically have a bathroom addition in the rear of the house.

Craftsman houses were most popular homes during the first half of the twentieth century (Figure 4, left). Exposed rafter ends, decorative knee braces, and porches with front gables, and

ventilation louvers are common elements of these homes. The most common alteration to their front façade is screened-in or full enclosure of the front porch. Other styles from this broad time period are present but are less common in the neighborhoods including sand-hill cottages, Tudor homes, shingle, and eclectic styles.

In the mid-twentieth century, most of the built environment of the three surveyed neighborhoods was present. Construction of new homes did still occur, and the style of these homes are often typical of their construction period. The late 1930s–1950s saw the introduction of the Minimalist Traditional type (HPD 2008), a budget alternative to the shotgun home that utilized increasingly standardized building materials of the post-World War era (Figure 4, right). Also built mid-twentieth century were Ranch homes and smaller homes in a Ranch-style (Figure 5). Examples within the survey area typically were constructed so the narrow façade faced the public street. It seems likely this was done so the house could be placed on the historically narrow lots. The characteristic front living rooms and the accompanying front picture windows of these Ranch homes were shifted to the front façade of the home.



Figure 3. Examples of homes recorded in the survey. Clockwise from top left: folk Victorian, sand-hill cottage with Victorian elements, double-shotgun constructed of concrete block, traditional shotgun.



Figure 4. Examples of twentieth-century style homes recorded in the survey. Left: Craftsman home. Right: Minimalist Traditional home.



Figure 5. Example of Ranch home recorded in the survey, narrow side of the home facing the street.

The buildings surveyed and the lots on which they were they are built are almost always oriented north-south and east-west. This pattern is a product of the street design and layout of the surveyed area, and it is typical of many neighborhoods in Montgomery. The occasional exception to this was encountered along Grenetta Ditch, where a few buildings were constructed parallel to the waterway. The other exception was along Mobile Road that atypically runs northeast-southwest. A few, but not all, homes along this roadway oriented parallel to the street.

Buildings throughout the neighborhoods have been subject to additions, remodels, and alterations. Homes have changed as the needs of residents change, the financial means of owners have changed, or due to general maintenance needs. Frequent larger alterations include the addition of rooms and the enclosure of spaces that were originally constructed

as porches. Some larger homes originally built to house a single family have been converted to multi-family dwellings. More frequently, buildings originally constructed as duplexes or adjacent shotguns have been converted to dwellings for single families. Routine maintenance needs of historic structures or waning popularity of architectural styles have frequently prompted changes, such as the reconstruction of front porches; changes in decorative details like porch post styles, moldings, and paint colors; and replacement of original windows (Figure 6). Many alterations recorded were made before the Civil Rights Movement in Montgomery, because most of the buildings surveyed were built prior to this time. When evaluating each building's contribution to a historic district characteristic of the Civil Rights era, recommendations were made based on the building's pre-1970 appearance.



Figure 6. Example of a building in excellent condition but subject to character- altering maintenance.

Significance of Surveyed Area

This survey includes three non-contiguous historic African American neighborhoods in Montgomery, Alabama—Centennial Hill, West Montgomery, and King Hill. Each neighborhood can trace its origins to the nineteenth century, and residents within each

neighborhood played a key role in the Modern Civil Rights Movement of the mid-twentieth century, specifically the 1955–56 Montgomery Bus Boycott and the 1965 Voting Rights March from Selma to Montgomery. Both events deeply involved the residents of the three surveyed neighborhoods, as Montgomery became the “Birthplace of the Modern Civil Rights Movement” within the “Cradle of the Confederacy,” phrases that appear together on the city’s current official seal. The latter motto was added in 1952 by an all-white city council in direct response to the beginnings of the Modern Civil Rights Movement in that city. In 2002, the first motto was added to reflect Montgomery’s role in that nation-wide movement (Gettleman 2002).

Many of the homes in the survey area represent the history of an often-marginalized portion of Montgomery’s population, the working-class African Americans and their families. Throughout the last century, many of the individuals who lived in the surveyed areas contributed to several national efforts aimed at securing basic civil rights for African Americans around the country. The tangible evidence of the struggle for African American Montgomeriesians exists in the homes and businesses within the surveyed neighborhoods. A rich history of community-based entrepreneurship, as well as civic and religious history, is carried in the buildings that exist within the surveyed areas.

Early Montgomery History

The area that would later become Montgomery was an important crossroads of early indigenous trade routes. By the 16th century, Spanish explorers such as Hernando de Soto had ventured into the central Alabama region, and a slow migration of white traders and settlers began moving into the region towards the end of the eighteenth century. They encountered a large population of Muscogee-speaking people known loosely as the Creeks. The Creek Indians of central Alabama were connected to a wider network of trading partners via routes along and across the Alabama River. The first recorded permanent settler was Scottish trader James McQueen, who traded around Montgomery in 1716, although the area was still part of a much larger Mississippi Territory. The Creeks continued trade with European settlers such as McQueen over the course of the eighteenth century, but after the end of the Revolutionary War, they’d ceded large tracts of land to the newly formed American government. Hostilities between white settlers and the Creek tribes arose and led to a series of wars and treaties into the eighteenth century. All of these factors led to a fracturing of the Creek Nation, and ultimately to a civil war. The Creek Civil War (1813–1814), known as the Red Stick War, ended much of the fur trading that occurred in the area prior to 1814. The eastern half of the Mississippi Territory was partitioned off and became the Alabama territory in 1817, which led to land sales and an increase in white settlers. The American approach to the Creek populations in Alabama and the greater southeast was one of colonial conquest. For Alabama’s early white settlers, the Creeks represented an impediment to land acquisition, land that would ultimately make some in Montgomery County wealthy (Grenier 2012). The Creeks were compelled to cede millions of acres to the Americans after the war as a result of the increased pressure over land use rights, and the breakup of Creek clans

that had fought on either side of the war. As U.S. settlers continued to move into the region, cotton production replaced the fur trade as the major driver of Alabama's early economy and drove Montgomery's rapid development over the course of the next few decades.

Montgomery's location on the Alabama River made it an ideal site for farming in the region as early as the eighteenth century (Neeley 2019). Montgomery County was created by the territorial legislature in 1816, and land sales began in earnest. The City of Montgomery was formed in 1818 from the combination of two early settlements—New Philadelphia and Alabama Town. The former was established by Andrew Dexter and encompassed the eastern half of what is now the downtown Montgomery area. Dexter was an early entrepreneur and envisioned the town one day becoming the capital and an important economic center for Alabama. He set aside a small piece of prime land atop a small hill known as Goat Hill for the future site of the capitol building. A group of investors led by John Scott established Alabama Town approximately three miles downriver from present-day downtown Montgomery. In response to New Philadelphia's initial success in attracting settlers, Scott and his group moved their settlement upriver adjacent to New Philadelphia and named it East Alabama Town in 1819. It became clear that it would benefit all parties if the towns were merged and incorporated, which occurred on December 3, 1819. Vestiges of the two original towns remain: streets to the east of present-day Court Street are aligned on a north-south and east-west plan, while streets to the west of Court Street are perpendicular to the Alabama River. Alabama was admitted into the Union only days after Montgomery's incorporation, illustrating the rapid rate at which the cotton economy and potential for profit enabled Alabama's development during this time period. Montgomery's location on the eastern bank of a bend in the Alabama River contributed to a period of rapid population and economic growth in the early nineteenth century and attracted settlers who focused on cotton as the primary cash crop.

By 1822, the first steamboat safely made the trip from Mobile up the Alabama River to Montgomery (ADHA 2019). In an age before railroads became commercially viable, the arrival of the steamboat meant that Alabama's interior residents could compete with trading competitors in cities like Mobile on the Gulf Coast. Montgomery's location in the middle of Alabama's cotton belt, and the establishment of riverine trade networks in the Gulf of Mexico, enabled the city to flourish in the first decades after establishment. An 1878 City Directory stated that, "Its geographical location for trade is not exceeded by any interior city of the State," and that, "Within a mile of the corporate limits begin the rich prairie lands on the south and southeast, which are continuous for twenty-six miles" (Blue 1878). On January 21, 1846, Montgomery was selected as the state capital, although the first legislative session was not held until December 1847 (ADHA 2019). Although early Montgomery founder Andrew Dexter originally set aside Goat Hill in 1819 for private use, the land was not improved and was instead given to the state for use as a capital ground. The first capitol building opened in 1847 but was destroyed by a fire in 1849. A new building was constructed in its ashes, which still stands today. By the early 1850s, Montgomery was connected to the rest of the country by major rail networks, and the rest of that decade was marked by steady

progress and growth. Much of that growth was shouldered by the enslaved people working on Montgomery's surrounding cotton plantations. By 1860, the issue of secession to protect that slave system compelled the state government to vote in favor of leaving the Union, which was officially ratified on January 7, 1861. Although fighting during the Civil War did not reach Montgomery in any serious manner, the effects of the war, and the eventual emancipation of the state's enslaved population had a tremendous impact on all Montgomerians (Neeley 2019).

Enslavement in Montgomery and Southern Alabama

It is impossible to discuss the African American neighborhoods of Montgomery in the twentieth century without first discussing the forces that created a segregated city in the nineteenth century during the years following Reconstruction. The system of enslaved African labor quite literally built the city from its founding in 1818 to the end of the Civil War. Montgomery's location in the center of the "cotton belt," or the "black belt" for its rich, dark soil, meant that the city became the economic center for not only Alabama's development, but also for the development of the broader American South. By the early nineteenth century, the American system of enslaved labor was honed into a brutal practice of chattel bondage and dehumanizing working and living conditions. The rail line connecting Montgomery with Atlanta, Georgia, was cleared and built by enslaved people, and substantially hastened the movement of other enslaved individuals throughout the South. During this time, enslaved people in Alabama had little to no prospect of freedom or hope for an end to their plight. Enslavement became the method for agricultural production, and by 1820, shortly after Alabama gained statehood, roughly 40 percent, or 40,000 of more than 125,000 individuals living in the state, were in bondage. By the time of Alabama's secession from the Union in 1860 that figure had risen to roughly 45 percent of the total population, or nearly 436,000 individuals. A large proportion of people entering the U.S. through the Transatlantic Slave Trade found themselves in or near the Blackland Prairie ecoregion, located largely within the southern section of the newly created state of Alabama and parts of the states of Georgia and Mississippi to its east and west, respectively. Montgomery's location on the Alabama River, and ample, nearby cotton-growing farmland, meant that human enslavement became a large part of the city's identity in the years leading up to the Civil War (EJI 2018). With the improvement of rail lines, the economic center of the South moved away from the Gulf and into the interior. Montgomery surpassed New Orleans as a slave-trading capital. Enslaved individuals arriving in Montgomery by steamboat were marched directly up present-day Commerce Street, while those coming on foot from the northern parts of the state came down the Old Federal Road. The slave market was centered near present-day Court Square, downtown (EJI 2018). The dealers conducted business along Market Street (now Dexter Avenue), Commerce Street, and Court Square. The trade in Montgomery was so prosperous in the early 1860s that the number of slave trade-related businesses outnumbered churches and hotels (EJI 2018).

The myriad circumstances leading to the nineteenth-century human trade and plantation complex in the southeastern U.S., meant that emancipation also followed a complex and uneven path (Curtin 1998). This is no more evident than in the decades immediately following the end of the Civil War. It was during these years that Montgomery's first free African American communities began to develop, as people moved from rural plantations and farms on the outer edges of Montgomery County toward the city itself. Many clustered around Freedmen's Bureau outposts. Emancipation presented a host of challenges for Alabama's newly freed population. Many were illiterate, and they had little or no interaction with banks, the legal system, or many other social networks essential to individual advancement. Federal intervention by means of the Freedmen's Bureau became one of the only viable means for former bondsmen and women to gain employment, educational opportunities, and exercise their constitutionally protected rights.

Reconstruction and Post-Reconstruction in Montgomery

The Bureau of Refugees, Freedmen and Abandoned Lands, later known simply as the Freedmen's Bureau, was a federal program set up in 1865 to integrate emancipated laborers into free society and establish a new social order in the South. Most bondsmen and women were barred from learning to read or write, and they had little or no experience with political, financial, and other government institutions. The Commissioner of the Bureau was authorized to appoint Assistant Commissioners throughout the South to help administer the Bureau's duties. In Alabama, field offices overseen by an assistant commissioner were established in Montgomery, Tuscaloosa, Huntsville, Mobile, Opelika, Selma, and several other towns and cities over the course of the agency's existence in the state. It was from these offices, including the one in Montgomery, that provided the primary means of protection and opportunity for newly emancipated laborers. Their work included overseeing employment contracts between plantation owners and former enslaved persons, recording acts of violence, administering aid and rations, and working with non-governmental organizations in establishing schools. The Freedmen's Bureau's work was not limited to former emancipated individuals, but also extended to white Alabamians left destitute after the war (US NARA 2002).

Federal Reconstruction in Alabama officially lasted from 1865 to 1874. During this time, those who could escape the violence and navigate the myriad of social, financial, and political obstacles found success in Montgomery society shortly after emancipation. Those who had worked as skilled craftsmen during enslavement, were now employing their skills for compensation.

Shortly after Emancipation, violence against the freedmen became endemic throughout Montgomery. Fear, vindictiveness, and hatred for the free population of African American Alabamians led to countless murders and attempts to keep formerly enslaved people working on plantations without adequate pay. In August of 1865, as more African Americans moved into Montgomery, doctors reported treating almost 20 African American residents

for wounds inflicted by white residents resisting their migration (EJI 2018:60). Further complicating the freedmen's situations was the severe lack of funds and resources allocated to the Freedmen's Bureau to combat this violence, which ultimately led to a steady backsliding into restricted civil rights for African Americans in Montgomery and the greater South (EJI 2018:23).

State and local government officials largely halted the efforts of the Bureau after the 1874 election, when a Democratically controlled legislature and governor worked to reverse many of the Reconstruction policies put in place to enfranchise and integrate the state's free population (Robinson 1999:57). The process of disenfranchisement in Montgomery was swift. In 1876, the city limits were re-drawn to exclude many African American neighborhoods, and a year later, almost all African American Montgomeries were deemed ineligible to vote, and all African American office holders were removed (EJI 2018:62). A popular tactic for stripping civil rights was the enactment of local and municipal ordinances mandating segregation. Many of these ordinances came in response to the U.S. Supreme Court's decision in *Plessey v. Ferguson*, which set the precedent for "separate but equal" interpretation of public access laws in 1896. Some of Montgomery's earliest segregation laws can be traced to this period. These types of laws were not unique to Alabama and made up a common code in southern states known as Jim Crow laws. These local and state laws, along with entrenched social norms of segregation, violence, and disenfranchisement, were quickly codified into state law in 1901 with the drafting a new state constitution.

Included in the new state constitution were laws criminalizing loitering and vagrancy, which were meant as subjective policing tools for government officials, aimed largely at the city's African American population (Figure 7). These measures gave law enforcement officials expanded authority to arrest someone for almost nothing, stating that it was "unlawful for any person to loaf, loiter or idle upon any street or public place in the City of Montgomery." This led to an increase in African Americans imprisoned and forced into the convict leasing system because the fine for a guilty conviction was \$500 and up to 12 months of hard labor (EJI 2018:63). These tactics contributed to the self-segregation of African Americans in Montgomery into the twentieth century. Less and less contact with white businesses and social institutions drove Montgomery's African American residents inward for support, further coalescing neighborhoods independent from much of the rest of Montgomery society.



Figure 7. "Street Corner, Montgomery, Alabama" by Marion Post Wolcott for the Farm Securities Administration. In the early twentieth century, Montgomery criminalized loitering and vagrancy laws aimed at arresting and imprisoning African American men (Wolcott 1939).

According to the 1910 U.S. Federal Census, Montgomery's population was split almost evenly between white and black residents, with the African American residents of Montgomery outnumbering whites by just over 500 individuals. Although numerically even, economic opportunities for African Americans remained stalled.

The combination of disenfranchisement, violence or threat of violence, and expulsion from many aspects of white society led many in the African American community to turn inward for social, economic, and societal fulfillment. Clusters of segregated communities around the city formalized and solidified behind the idea of a unified and insular system that would operate outside of white society. It was during the waning years of the nineteenth century that Montgomery's African American neighborhoods developed their own identities and enabled their residents to survive the violence and racism now central to the city's identity.

Based on figures in the 1940 U.S. census, the city's population was still almost evenly split between residents categorized as black and white. Slightly more than 44 percent of Montgomery's roughly 78,000 residents were recorded as black and lived in one of four distinct neighborhoods ranging from Centennial Hill just blocks from the State Capitol, to southern West Montgomery near the city's growing suburbs. North Montgomery served the

majority of Montgomery's poorest African American residents. A large portion of the King Hill area of North Montgomery was rented, most often from white landlords, rather than owned by African American Montgomerians.

Between 1935 and 1940, the federal government created maps of the country's metropolitan areas for the Home Owner's Loan Corporation (HOLC), which was meant to encourage real estate investment via federally-backed bank loans. These maps graded a particular city's neighborhoods as being "Minimum risk" to "Hazardous" for investors and lenders. These redline maps, as they became known, not only considered structural or infrastructural components, but they also weighed an area's integrity on race and other anecdotal parameters. Montgomery's African American neighborhoods, including those documented as part of this survey, were almost entirely graded as being "hazardous" or "at risk" by the agents grading these surveys and creating the maps (

Figure 8). The HOLC's ratings placed 83 percent of the entire population of Montgomery in zones marked as either "hazardous" or "definitely declining." All three largely African American neighborhoods documented for this survey were included in these zones. In a recent study and subsequent digital history project, historians found that the majority of agents working on behalf of the HOLC "assumed and insisted that the residency of African Americans and immigrants, as well as working-class whites compromised the value of homes and the security of mortgages" (Nelson et al. 2019). This economic marginalization directly impacted Montgomery's African American communities by adding another barrier restricting mortgage eligibility and devaluing existing homes. The work of the HOLC also succeeded in inhibiting meaningful economic growth in many of the neighborhoods surveyed, most notably in the King Hill neighborhood. It was a combination of federal and state marginalization and a development of homogeneous communities centered on African American-owned businesses and churches that led to Montgomery's evolution of fully segregated living conditions.

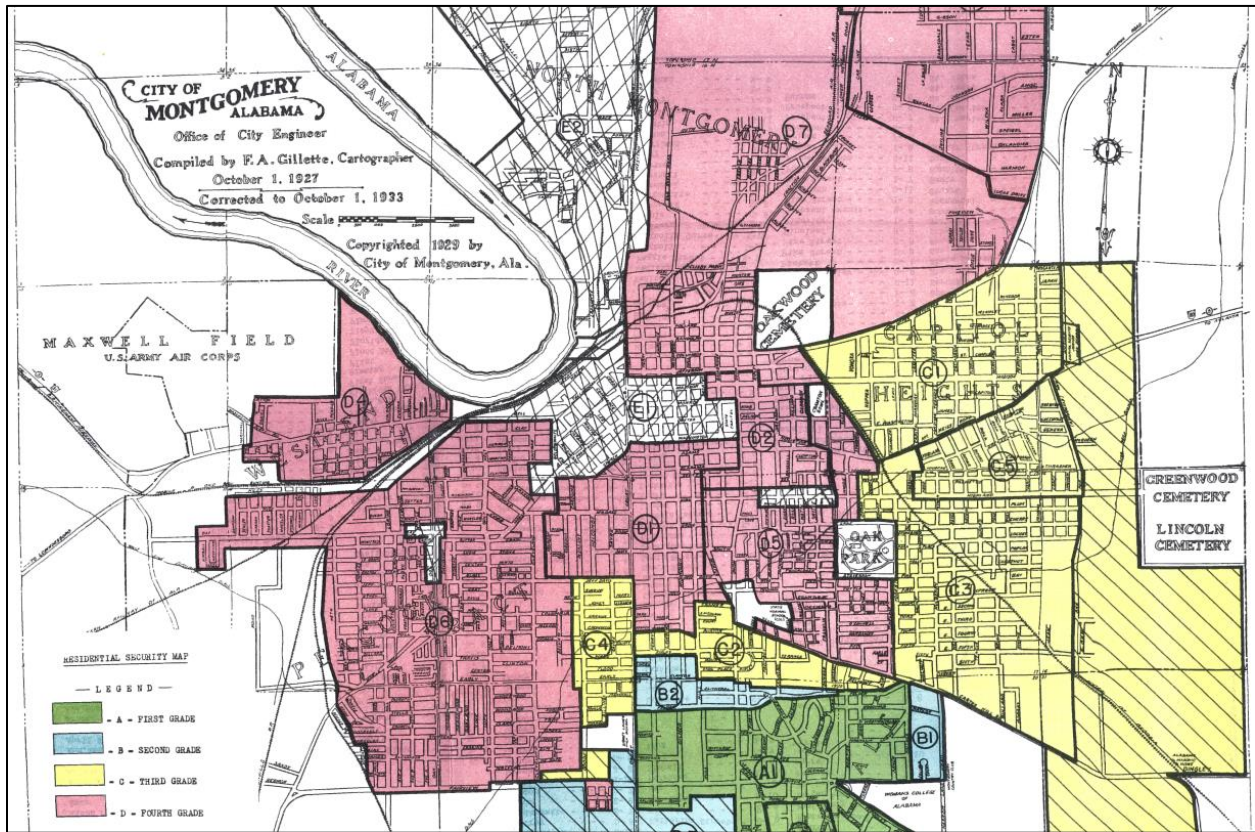

Figure 8. 1933 HOLC map of Montgomery (from Nelson et al. 2019).

The Establishment of African American Communities in Montgomery

A number of internal and external factors drove the development of distinct African American communities in and around Montgomery. One of these factors were the post-emancipation interactions and relationships between white and African American Montgomeries. The sudden and complete disenfranchisement and violence aimed at African Americans led to the development of partitioned neighborhoods and public spaces. Race relations in a deeply entrenched Jim Crow society fed economic hardships and forced African American communities to the outskirts of the city. Centennial Hill, West Montgomery, and King Hill (North Montgomery) coalesced into separate communities by the beginning of the twentieth century. After the end of Reconstruction, and the revision of Alabama's state constitution in 1901, Montgomery's African American residents turned inward and developed businesses, churches, schools, and other organizations of their own (Robinson 1999). Residents managed their own real estate, funerary practices, churches, and other institutions to enable their community to prosper and live in relative isolation within the context of the broader city.

Yet this need to develop independent facilities did not immediately create accessible spaces for Montgomery's African American population because external pressures continued to

drive cyclical disenfranchisement. In the 1941 edition of *The Negro Motorist's Green-Book*, an annual publication begun in 1936 to alert African Americans to areas of the country that were safe for travel, lists only two Montgomery establishments open to African American visitors—“Bonnie’s” at 390 West Jeff Davis Avenue and “Douglas Tavern” on 121 Monroe Street (Green 1941). The lack of advertised establishments catering to African American visitors in the city highlights the segregation and economic disenfranchisement that persisted for many residents.

Although the movement toward self-sufficient neighborhoods led to more African American-owned businesses and greater social mobility within the community, there were still tremendous obstacles to economic development. According to the 1950 U.S. census, there were more than 10,500 detached, single-owner-occupied homes within the city limits, of which, more than 7,000 were built before 1939 and most of which were valued at under \$2,000. Rental properties in Montgomery far exceeded owner-occupied dwellings, with nearly 19,500 rental units. Most of these dwellings were also built prior to 1950. These figures illustrate that neighborhood home construction was ongoing during the first half of the twentieth century. However, socioeconomic factors limited the capital available for residents to invest into owner-occupied housing. Efforts of the HOLC effectively blocked financial assistance for new construction or improvements within these neighborhoods. The origins of these African American communities in the nineteenth century were largely voluntary but also necessary. In the twentieth century, it became the norm.

Locations of African American communities followed a standard trend because cheap land accessible to them was only available near low-lying areas or areas initially deemed undesirable. This was the case in the King Hill community of North Montgomery. Communities were also established in areas that were familiar to people who spent time in and around Montgomery prior to emancipation. Thus, West Montgomery and the development of Peacock Tract occurred as early as the 1880s. Of the three areas outlined in this survey, Centennial Hill is the oldest and contains most of the oldest homes surveyed. Compare the remaining surveyed community buildings built in 1870 (Figure 9) and those built in 1900 (Figure 10). West Montgomery covers a much larger and more diverse collection of structures, ranging from late nineteenth century to mid-twentieth century and later. King Hill’s structures are almost entirely twentieth century and were built to meet the needs of a growing working-class African American population seeking inexpensive housing.

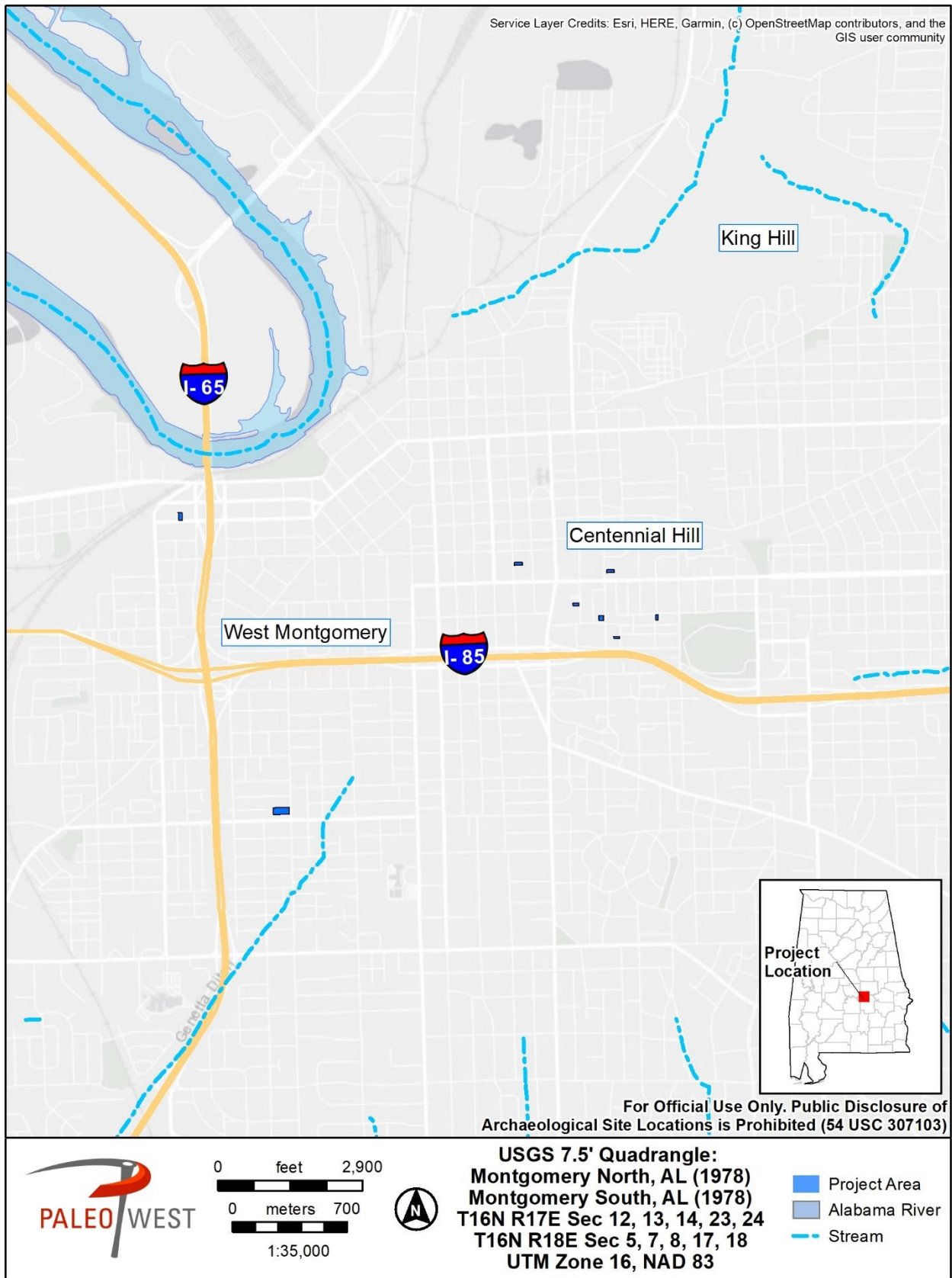

Figure 9. Surveyed buildings constructed by 1870.

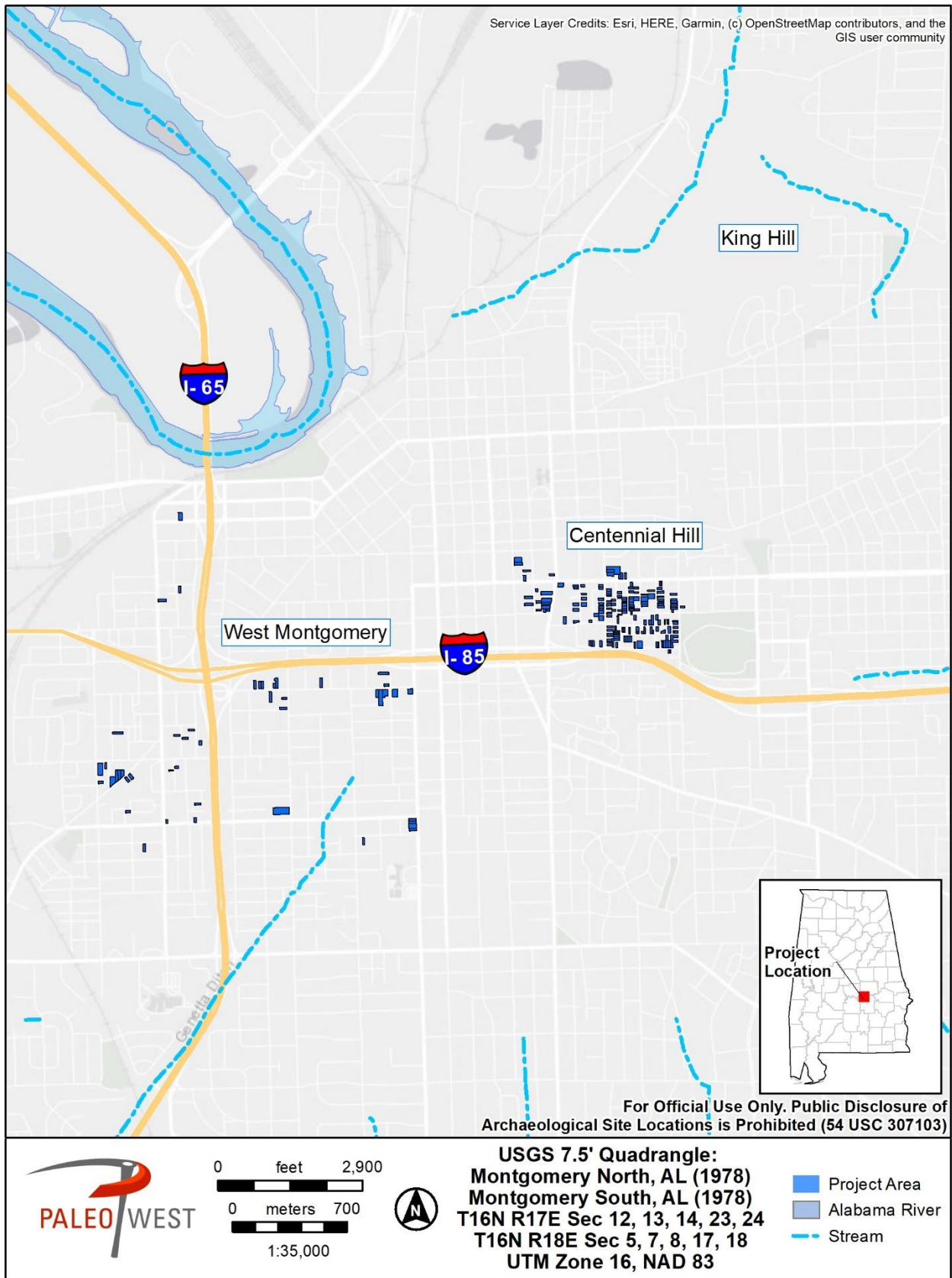

Figure 10. Surveyed buildings constructed by 1900.

Centennial Hill

Centennial Hill represented post-Civil War optimism for African Americans to establish and grow businesses and communities. Southeast of downtown, the neighborhood is adjacent to Oak Park and Alabama State University (Figure 11). The community produced some of Montgomery's most influential African American political, financial, and religious leaders. This successful enclave was not unique to Montgomery but occurred in other urban areas throughout the South. Originally called New Montgomery, the community changed its name to Centennial Hill in recognition of the country's 1876 centennial celebration. Much of what Centennial Hill represented for African American residents of Montgomery and the greater South was an example of Booker T. Washington's model for an ideal African American entrepreneurial spirit of growth (Robinson 1995:vii). Washington had founded the Tuskegee Normal and Industrial Institute in 1881 on the premise that an industrial education in the skilled trades was the avenue for African Americans after Reconstruction to rise from the tortuous cycle of sharecropping and poverty. It was Washington's ideas, especially within Alabama, that served as a model for early settlers and entrepreneurs in and around Centennial Hill.

Centennial Hill's early growth was spawned mostly by educated, out-of-state and out-of-area residents moving into Montgomery County and the city proper to buy land and establish businesses that would serve the resident communities. By 1870, 95 percent of residents in the Centennial Hill area came from out of state. From 1860 to 1870, the area saw phenomenal growth, and residents were able to buy land and establish businesses close to the city center. In 1875, a quarter of the Centennial Hill neighborhood was within the city limits. African American residents living there in many ways were working within the mechanisms of white society, yet simultaneously were navigating the difficulties of Jim Crow ordinances and norms. Only a handful of African Americans served in Alabama's State Legislature during Reconstruction, including John W. Jones, a Centennial Hill resident who moved to Montgomery after the war. Jones opened several businesses near the intersection of High and Jackson Streets. His home was located at 342 South Jackson Street.

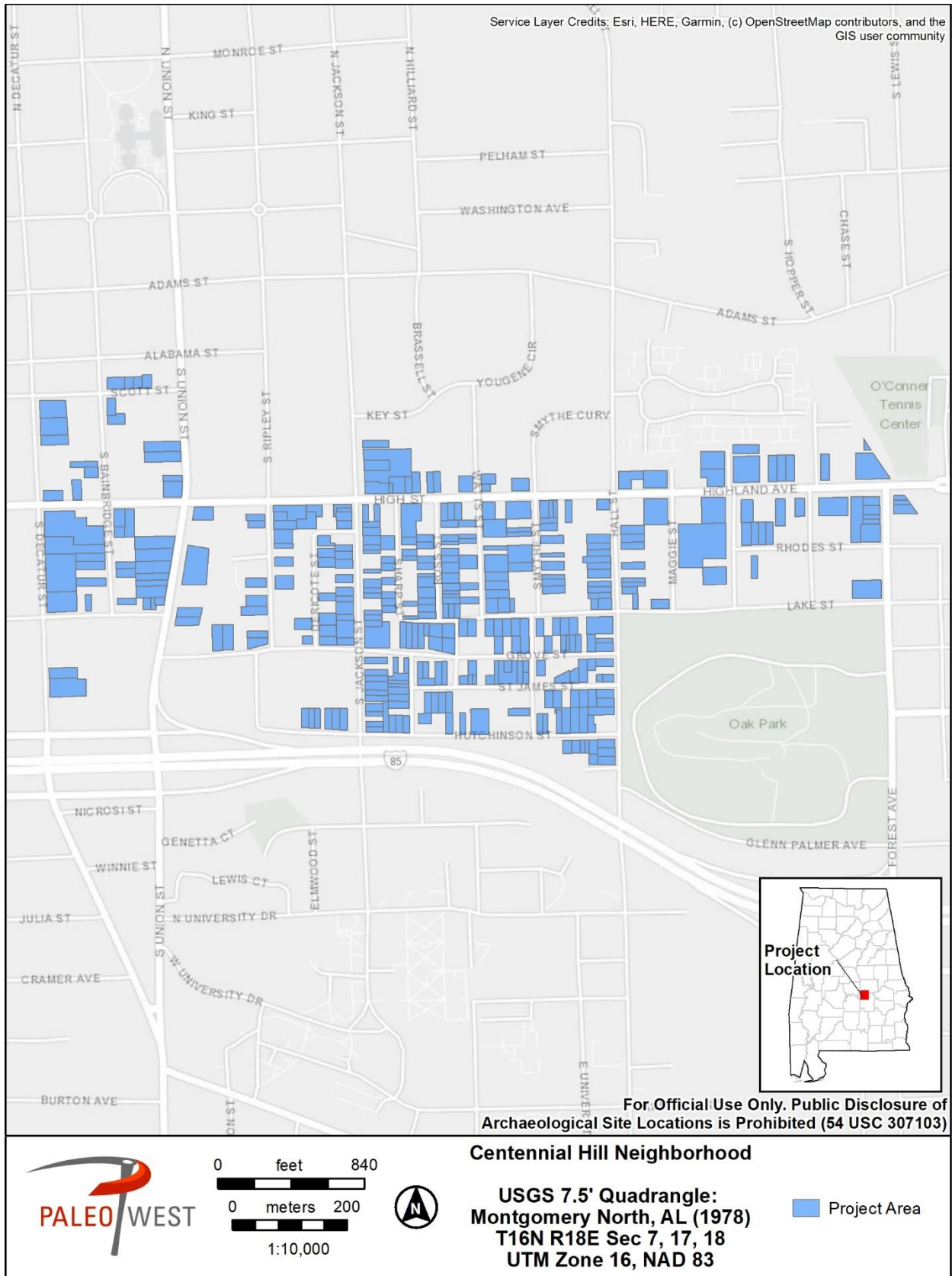

Figure 11. Parcels surveyed in the Centennial Hill Neighborhood.

It was not until Reconstruction efforts officially ended in Montgomery that early prominent residents made the decision either to move out of Montgomery, since hopes for a “black utopia” had dissolved, or stay within the community and begin to turn inward (Robinson 1995:117–120). This crucial period saw the rise of Centennial Hill’s “builder-class”—the men and women who seized opportunity in the face of external oppression. This movement came in direct response to the city’s limitations on job opportunities for African Americans.

After 1877, residents of Centennial Hill developed, what historian Howard Robinson termed “self-help institutions,” which were designed to serve the African American community rather than fight the external forces of segregation and racism that were taking hold by the 1880s. Spurred by a history of entrepreneurial spirit, Centennial Hill residents spent the last two decades of the nineteenth century building a business backbone within their neighborhood that became an anchor of Montgomery’s larger African American community for decades to come (Robinson 1995:67–70).

Early on, the American Missionary Association and the Freedmen’s Bureau helped to establish the first churches in what would become Centennial Hill. The first meetings were in households and other temporary locations, but by 1872, the Congregational Church was constructed on the corner of Union and High Streets. Soon after, the Methodists established a church on Holcombe Street.

Two of Centennial Hill’s most influential residents were Henry Allen Loveless and Nathan Alexander. Both men subscribed to the idea that development from within the community would ultimately serve the Centennial Hill neighborhood and other African American neighborhoods in Montgomery best. Loveless represented the owner-resident group of the Centennial Hill community. His home was located at 277 South Jackson Street. Loveless was a successful undertaker and reinvested his money back into the community by selling land and renting commercial space to African American Montgomeries. Alexander was Vice President of the Penny Prudential Savings Bank and secured loans to residents in Centennial Hill and other areas of the city. Like Loveless, he also invested directly back into the community by building a drug store at 101 South Court Street and renting other properties. And, like Loveless, he also worked as an undertaker and amassed a sizeable fortune. These examples of financial success were not entirely unique around the turn of the century, but Centennial Hill still existed as an island within Montgomery. Other African American communities did not experience the same economic development, yet many residents of nearby West Montgomery patronized the businesses in Centennial Hill (Figure 26) (Robinson 1995:75–80).

Education was an important component to Centennial Hill’s attraction for many African American migrants to Montgomery. The Swayne School, a private facility built to serve the growing African American population in Montgomery, began in 1866 and was located at Union Street between High and Grove Streets. Another key to Centennial Hill’s continued

growth and development into the twentieth century was the location of the State Normal School for Colored Students, later Alabama State College (now Alabama State University), a historically African American college/university and institutional anchor for the surrounding residential neighborhood. The college played a major role in the development of an educated class of African Americans in Montgomery. In many ways, the neighborhood fed the college, and vice versa, adding an air of exclusivity that did not exist in other African American neighborhoods in Montgomery. Other schools in or around Centennial Hill included the Langridge Academy, of which Nathan Alexander was a member of the Board of Directors.

By the 1950s and the beginning of the Modern Civil Rights Movement, many students and faculty were involved in the planning and implementation of protests. Not only were residents a part of this movement, including the 1955–56 Montgomery Bus Boycott, but many of the local churches within the survey area were involved, including the Dexter Avenue Baptist Church where Dr. Martin Luther King Jr. preached. In addition, within the project area, the Bell Street Baptist Church, Old Ship AME Zion Church, Mount Zion AME Zion Church, Trinity Evangelical Lutheran Church, and the Day Street Baptist Church contributed to the movement by providing space for meetings and even helped protestors by providing church vehicles for carpool use.

During the mid-twentieth century, African American visitors to Montgomery were also subject to the city’s institutionalized segregation laws, and many sought refuge in Centennial Hill. As late as 1962, only a handful of hotels were advertised as being friendly to African Americans in the city, including the Ben Moore Hotel, an imposing structure within the Centennial Hill community that offered commercial space, as well as hotelier services (Figure 12). Originally built in 1951, the hotel boasted 28 rooms and became a regular meeting point for Dr. Martin Luther King Jr., Rev. Ralph Abernathy, and other Civil Rights Movement leaders.

MONTGOMERY	
Alexander’s Blue & Gray Inn	1415 Wilcox
Hotel Ben Moore.....	902 Highland Avenue
Mrs. Dave Sims Tourist Home.....	900 Cleveland Avenue
Mrs. Dave Sims Tourist Home.....	322 Cleveland Street

Figure 12. Excerpt from 1962 Green Book, listing available hotels for African Americans in Montgomery. Note the “Hotel Ben Moore” located on 902 Highland Avenue.

King Hill

King Hill, like other African American neighborhoods in Montgomery, was created by loosely associated “clusters” and neighborhoods, that coalesced into larger communities connected by businesses, churches, schools, and other community institutions in the twentieth century. It is located north of Upper Wetumpka Road in an area historically characterized by industrial businesses (Figure 13, Figure 15). The construction date of homes in this neighborhood suggests the built environment dates to the early twentieth century (contrast Figure 10 with

Figure 14).

Communities in North Montgomery including Pumpkin Town and New Town were settled before the Civil War by a few freepersons and enslaved peoples (Robinson 1999:5-6) (Figure 16). King Hill was a late addition to North Montgomery communities. The area north of the city's center was bordered by the Cypress Swamp that fed into the Alabama River. The area was low-lying and prone to flooding, which made the area undesirable for many white citizens, thus creating a place for African American residents to live in relative isolation and freedom from white populations.

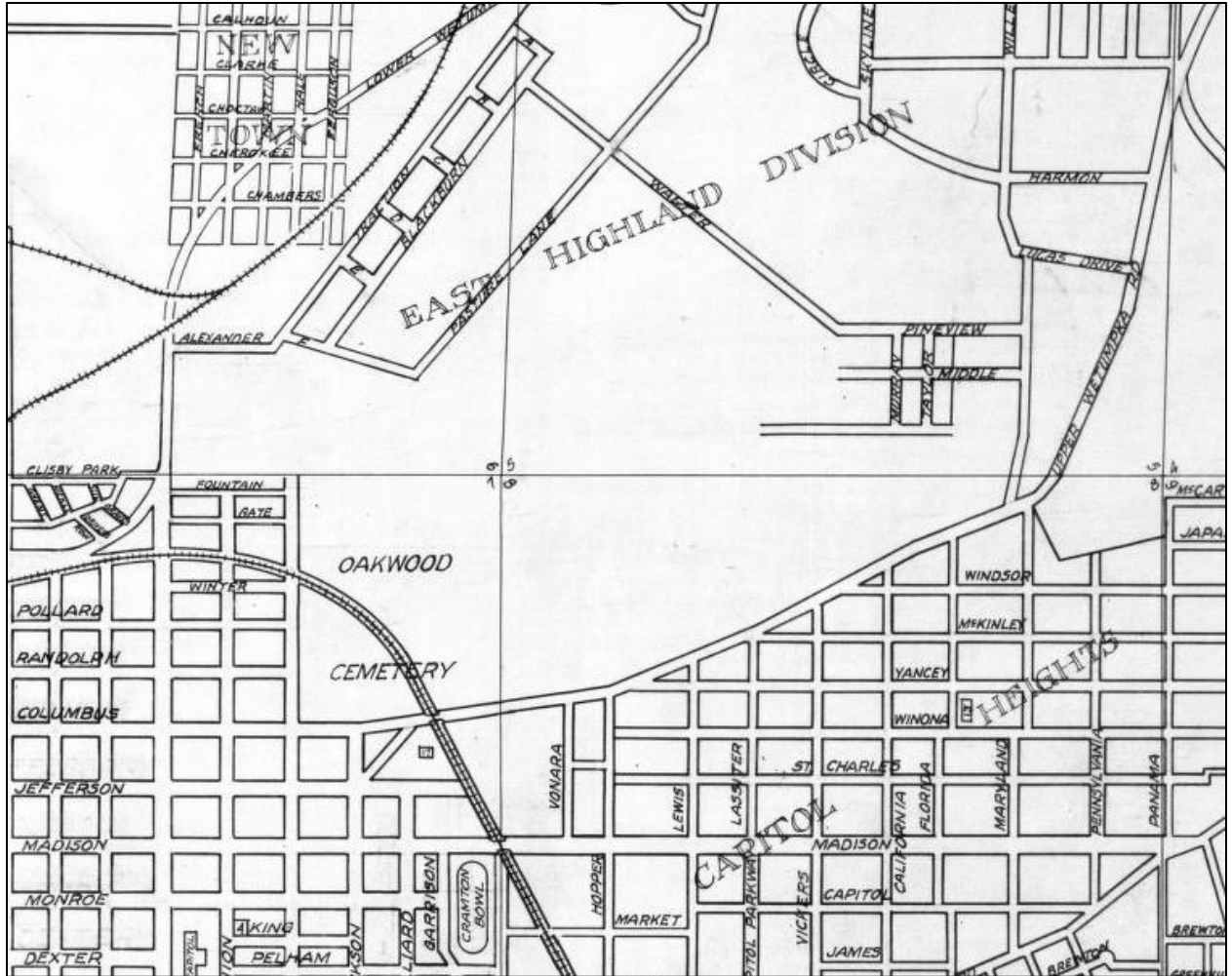

Figure 13. 1927 Map of Montgomery showing the King Hill neighborhood northwest of Upper Wetumpka Road (Office of the City Engineer 1927).

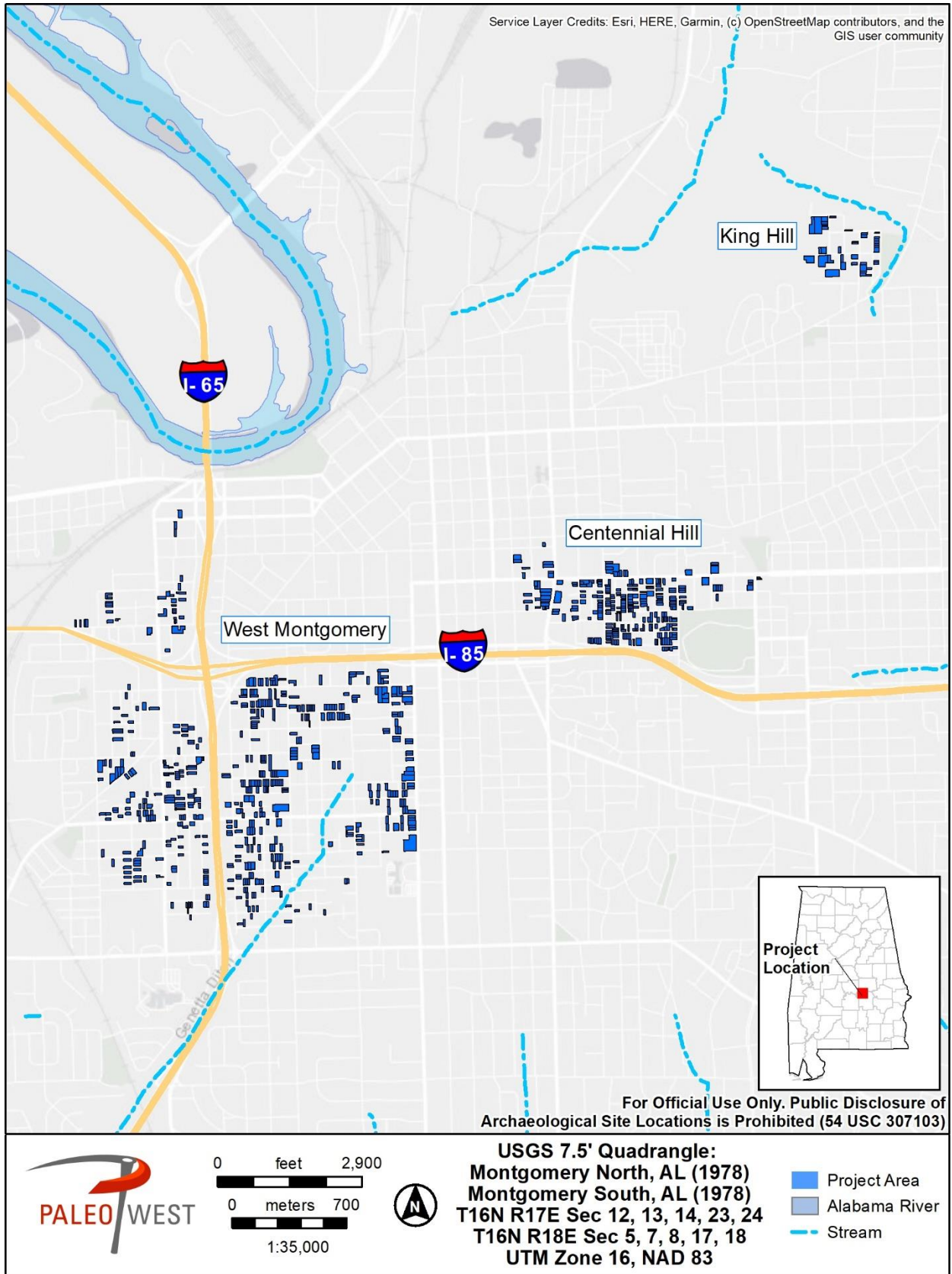

Figure 14. Surveyed buildings constructed by 1930.

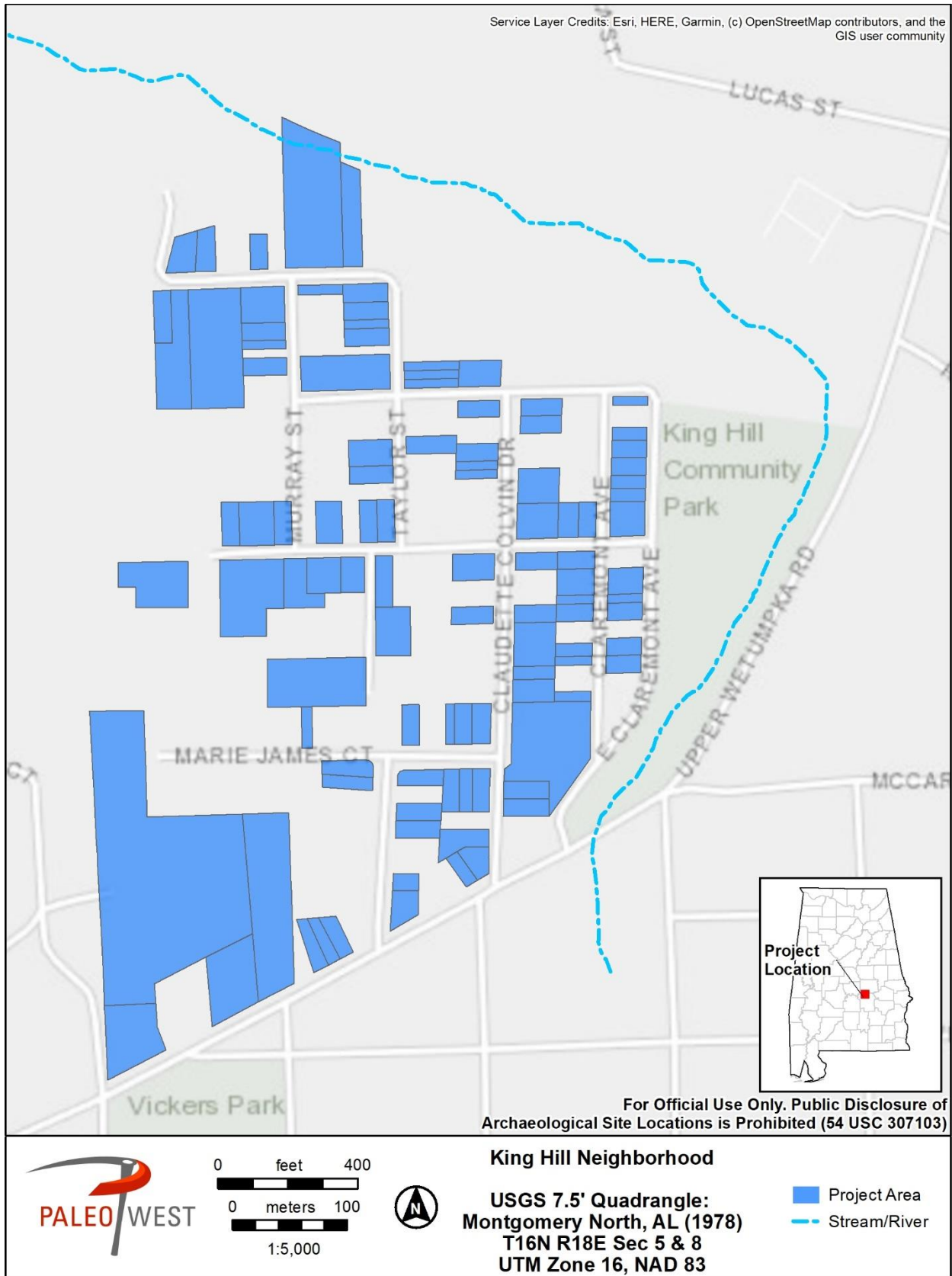

Figure 15. Parcels surveyed in the King Hill neighborhood.



Figure 16. Portion of map drawn by Fletcher Hale showing approximate locations of north Montgomery settlements relative to city center. Note area known as “Pumpkin Town” north of railroad and south of Cypress Swamp. King Hill is located east of Oak Wood Cemetery.

An early settler of the region was Rev. Nathan Ashby, who had changed his name from Nathan Ellis after the Civil War. Ashby purchased his own freedom in 1842 after having been transported to Alabama from Virginia. Working around an Alabama law that barred African Americans from owning land, Ashby purchased property just southwest of King Hill via a white trustee. In 1872, Ashby was officially transferred title to his property. He was the founder and first pastor of the First Baptist Church of Montgomery, located on Columbus Street, later Ripley Street. A subsequent pastor, Andrew Stokes is immortalized in the name Stokes Street in King Hill. Many early King Hill residents attended the second church building, known as the “brick-a-day” church because Stokes had asked the parishioners to bring one brick a day to build the new structure located on the corner of Columbus and Ripley Streets (Boothe 1895).

Bound by industrial development and Cypress Swamp to the east and the Alabama River to the north, King Hill and surrounding North Montgomery served the poorest among the African American community, who had no other residential opportunities (Thompson 1963). For many living in North Montgomery’s neighborhoods, poverty was the rule, not the exception (Robinson 1999:140). According to the 1940 census, African Americans in North Montgomery paid a monthly rental average of only \$6.29 per month. This rent was far less

than the city-wide average of \$19.10 and less than the average for West Montgomery, which was \$11.58 (Robinson 1999:141). This disparity in rental rates indicates that the value of homes in North Montgomery, in comparison to other areas of the city, was much lower.

Settlement patterns into King Hill were largely dependent on local industry, through which many of King Hill's residents were employed. The 1940 HOLC report recorded the neighborhood's "Proximity to occupants' employment, such as railroads, manufacturing plants, fertilizer plants, packing and slaughter houses, cotton compresses, lumber yards, and farming, as well as sand and gravel plants and Union Stock Yards." By the twentieth century, some of the main intersecting streets that make up King Hill (Dixie, Stokes, Pineview, Murray, and Fourney) were still unpaved and largely unimproved. Overall infrastructure conditions as summarized in the 1930's HOLC report reveals that King Hill was outside many city zoning restrictions. Access to utility services was almost non-existent in the 1930s in King Hill (Figure 17).

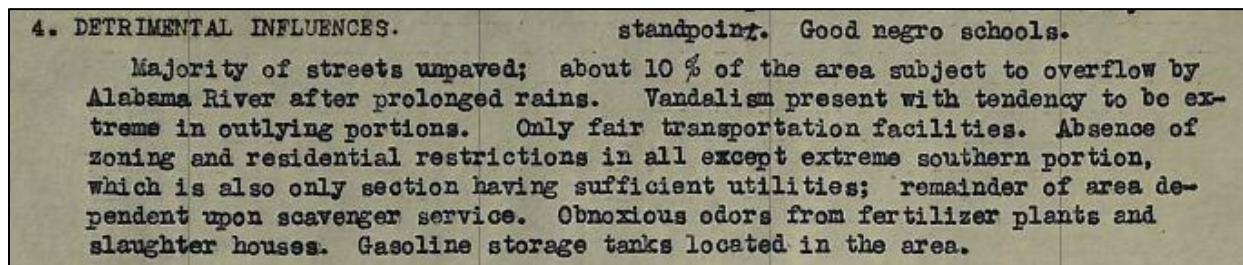

Figure 17. Portion of HOLC mapping and housing report for North Montgomery, including King Hill. Note the "Detrimental Influences" described in the report, including, "obnoxious odors from fertilizer plants and slaughterhouses."

For the first part of the twentieth century, King Hill was a small, mostly residential area of North Montgomery with a large percentage of wage-earning people who worked in the nearby industrial factories (Figure 19). A look at the 1940 U.S. census (listing every person over the age of 14 within the home who was employed) along a portion of Stokes Street highlights this working-class demographic. Occupations listed included bricklayer, day laborer, farmer, laundress, house maid and car loader. Skilled trades were the most lucrative jobs available for African Americans in King Hill, with most heads of households employed in some form of skilled trade.

By 1955, the King Hill neighborhood boasted nearly 200 homes according to the City Directory for that year (Figure 18). These directories are now housed inside the Alabama Department of History and Archives. Many of the residents of King Hill at the time, however, did not respond to inquiries by the directory staff, and thus, their occupations and a detailed list of household members is not known. At the time, the neighborhood was a working-class area, with a large percentage of families renting, rather than owning homes. The lack of

response to surveys from the directory, also suggests that occupants were working during the day.

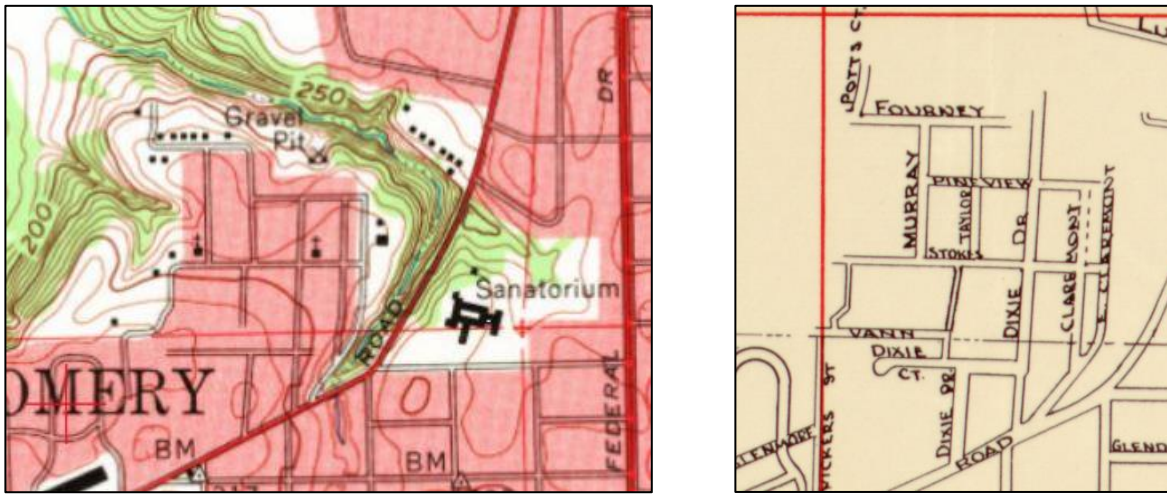

Figure 18. Left: Portion of 1958 USGS 7.5' Quadrangle map for North Montgomery, showing King Hill neighborhood. Note two church structures and 16 mapped permanent structures. The area is just west of the "Sanatorium" and bounded on the north and west by a low-lying cypress swamp and gravel pit. Right: Portion of 1956 City Engineer's map showing King Hill neighborhood. Note portion of Claremont unpaved on northern end.

Nearing the middle of the twentieth century, the residents of King Hill, like other African American residents of Montgomery, were growing tired of the generations-long subjugation, embarrassment, and marginalization. Many residents worked outside of the neighborhood and interacted with residents of other areas of the city for social gatherings and community events. Although residents became involved in the 1955 Bus Boycott, and the 1965 Voting Rights March from Selma to Montgomery, the *Montgomery Advisor* (1961) reported little evidence of protest or racial violence within the neighborhood itself. This is probably due in part to the geographic distance between downtown Montgomery and other, more populated African American areas of Montgomery, including West Montgomery, Centennial Hill, and Washington Park. The population of King Hill, for instance, was much smaller and more insular than other neighborhoods that were contiguous with predominantly white neighborhoods.



Figure 19. Undated map of North Montgomery neighborhoods. King Hill is farther east, not included in this map. Note the proximity to railyards, cypress swamps to the north east, and industrial areas surrounding these neighborhoods (City of Montgomery 1910).

West Montgomery

In contrast to Centennial Hill and King Hill, the physical definitions and development of West Montgomery, are more complicated. The hub of Montgomery development in the nineteenth century was near the city's center. Small communities began developing on the outskirts, including southwest of the city where the West Montgomery neighborhood grew (Figure 20). The community as a distinctive African American enclave in the 21st century traces its roots to religious gatherings of enslaved persons along a small stream south of the city center, today known as Genneta Ditch.

Born in West Montgomery in 1899, Fletcher Hale drew a map in 1960 of his childhood community in South Montgomery circa 1899–1912 (Figure 21). On the map, he notes Genneta Ditch was renamed for an African American woman named Genneta, who purportedly drowned in its waters sometime after the Civil War (Hale 1962). On this same map, he names the same stream Boguehoma Branch. It flows from the northeast alongside the Boguehoma community in the Garden District neighborhood to the West Montgomery Neighborhood. Similarly, an 1867 map of the estate of John Goldthwaite (Barker 1867) labels a “Road Through Boga-Homa,” an otherwise cartographically empty area (Figure 22). Another map drawn by Hale in 1949 representing Montgomery in 1842–1850 places a settlement represented by red triangles labeled Bogue Homa just south of the stream and east of South Decatur Street (Figure 23). It continues to be labeled Boguhoma Branch on the 1900 Sanborn Map. Although the ethnicity of residents over time is not recorded on maps, this documentation indicates the community was present in the area prior to the Civil War and persisted in South Montgomery into the twentieth century when it was recorded as an African American community (Robinson 1999). Hale's earliest representation suggests early temporary housing along this important community stream and in frame houses in the Garden District between West Montgomery and Centennial Hill until at least the 1920s. By the turn of the century, homes were built sporadically along the stream through West Montgomery. These early home sites and places of worship established alongside them would spur the area's development in the 1900s.

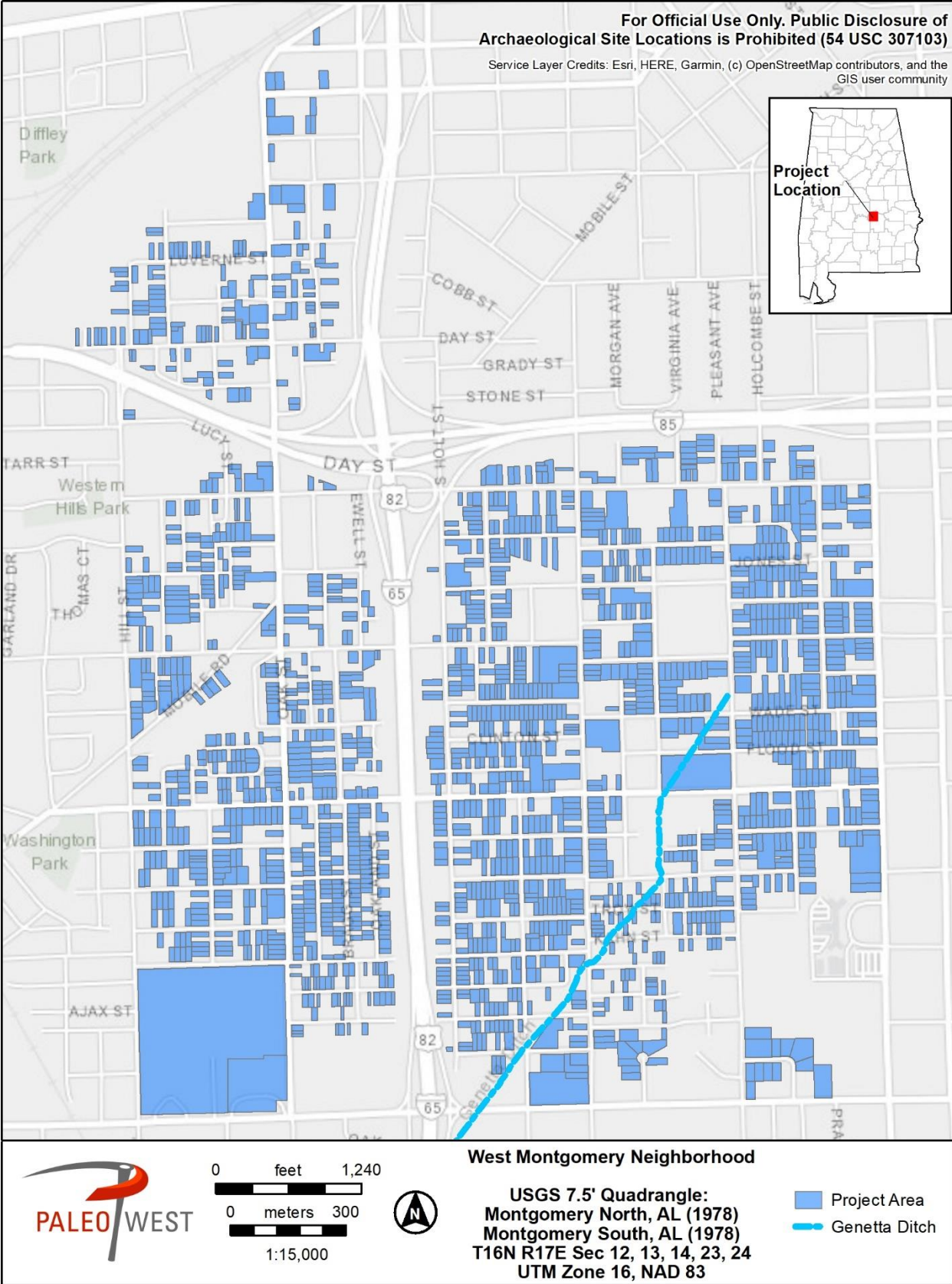

Figure 20. Parcels surveyed in the West Montgomery neighborhood.

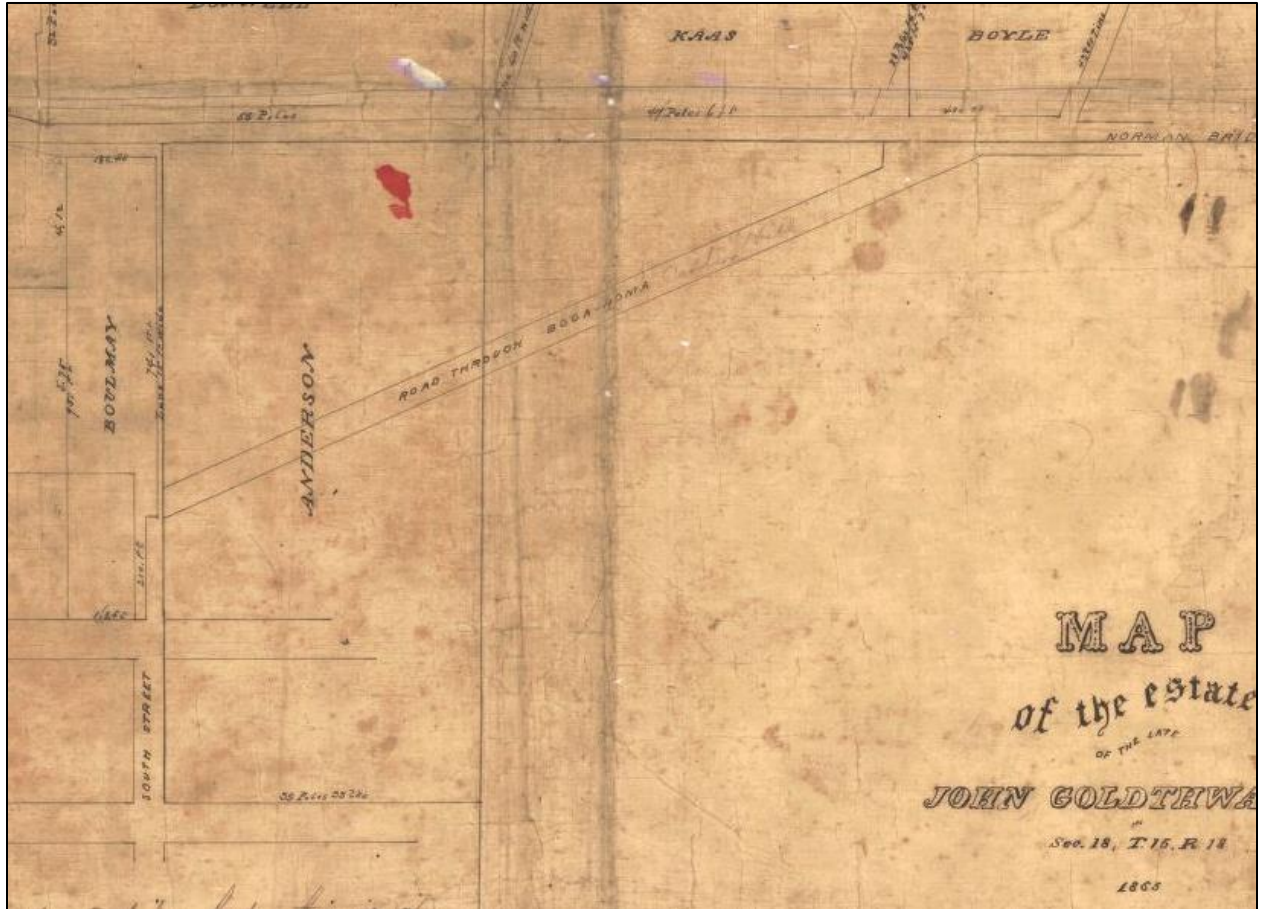

Figure 22. 1867 Map of John Goldthwaite Estate note "ROAD THROUGH BOGA-HOMA" (Barker 1867).



Figure 23. Hale Map of South Montgomery, 1842–1950, showing undeveloped areas, Boguhoma Branch/Grenetta Ditch, and the Bogue Homa community (Hale 1949).

The first platted subdivision in the area was known as Peacock Tract. Later subdivisions included Oakley and Cloverfield. The Peacock Tract covers the northern portion of West Montgomery. Early settlement around what would become Peacock Tract occurred just before the Civil War. An enslaved man named Abram Peacock, along with Abram McGee and Kitt Pollard, established the first church in Peacock Tract near the corner of Holt and Stone Streets, later known as the Mount Zion A.M.E. Zion Church. Other early churches that became anchors for the community were the Old Ship Church and the Day Street Baptist Church. Both of these churches established community clubs and groups, serving West Montgomery's growing population in the twentieth century (Robinson 1999:58). Churches and other community establishments were the anchors that initially attracted residential development in West Montgomery. Much like Centennial Hill, West Montgomery's initial development and settlement pattern was followed by rejuvenation in the years after the Civil War. Homes, businesses, and community centers slowly spread south from the Peacock Tract area, eventually reaching the Fairview Avenue section by the mid-twentieth century (Figure 24). Much of West Montgomery's development centered around major commercial intersections such as South Court Street and West Jeff Davis, and Oak Street and West Jeff Davis farther west. By the 1940s, West Montgomery housed the largest concentration of the city's African American population, with the most of these individuals working as laborers, domestic workers, and railroad workers. The HOLC survey conducted in the late 1930's classified the West Montgomery region (D-6) as "hazardous," and "houses of advanced age show dilapidation," portions subject to vandalism." The survey lists the predominant housing type as "1-story, 4-rm single," "frame construction," with a "slowly increasing" population of nearly 75 percent "Negro." In terms of investment, the HOLC survey for West Montgomery

set the tone for decades of neglect and a lack of financing for housing development and new construction in the area (Nelson et al. 2019).

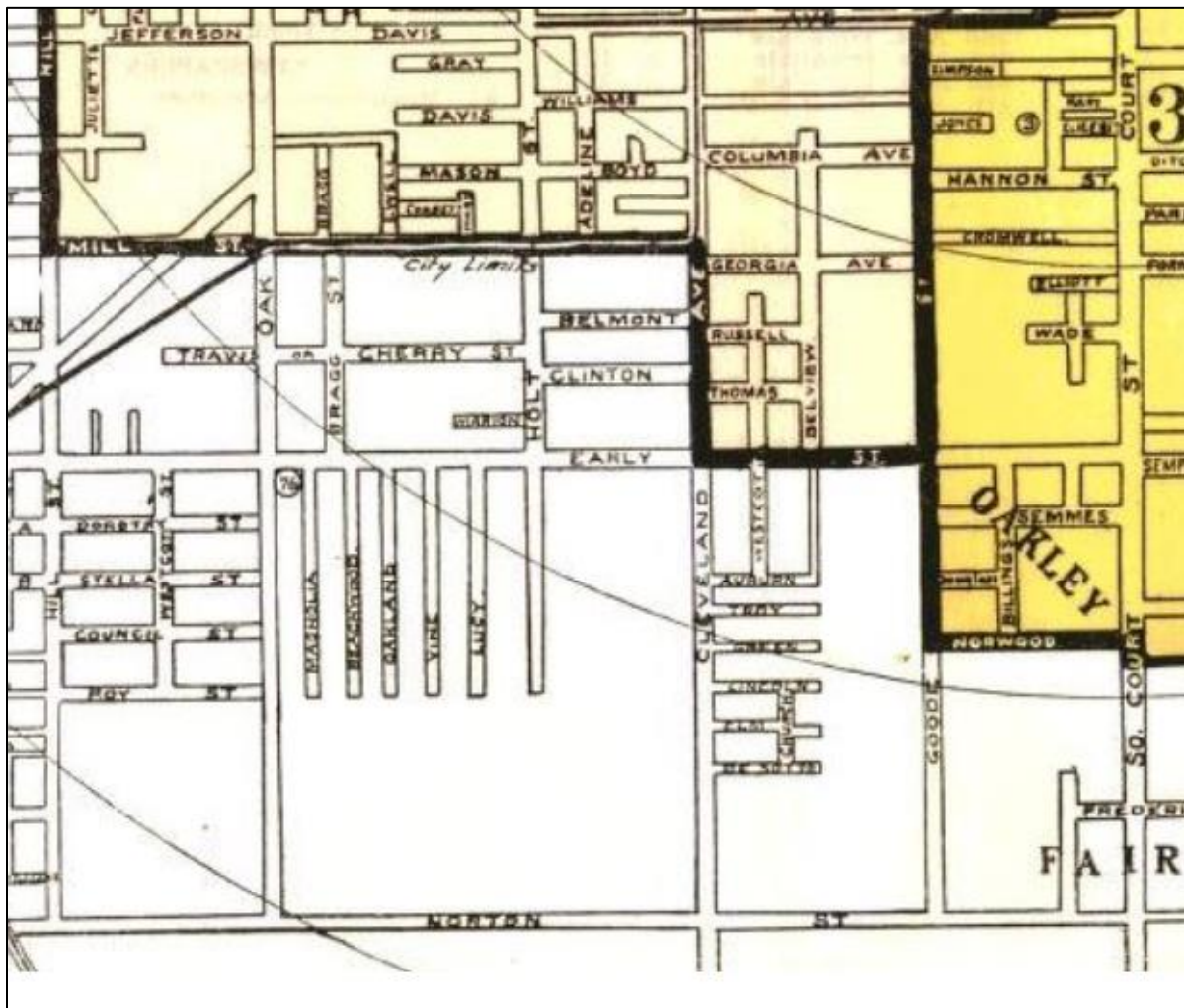

Figure 24. Portion of 1910 City Map showing survey area of West Montgomery. Note the lack of development south of Early Street by this time. Much of the development was farther north towards the original Peacock Tract.

The City of Montgomery purchased a section of land in West Montgomery and constructed the Washington Park Recreation area, which became one of the only recreation areas available for Montgomery's African American population (Robinson 1999). African Americans were excluded from most public parks and other recreation facilities in the city, a situation that led to further insulation and marginalization. As ostensibly isolated communities for much of the twentieth century, Montgomery's African American neighborhoods had long-established community norms, distinct inter-socioeconomic stratifications, and were tight knit. For Montgomery's African American residents in the mid-twentieth century, the decades of violence, segregation, terror, and lack of opportunity led to several major events that

captured the nation's attention and placed Montgomery at the center of a national dialogue about African American civil rights.



Figure 25. People polling voters in West Montgomery on the corner of Malvern Street and Cleveland Avenue, March 16, 1959. By this point, only a small percentage of Montgomery's eligible African American voting population was registered to vote (Scott 1959).



Figure 26. Example of African American-owned business in West Montgomery on the corner of Oak Street and West Jeff Davis Avenue, 1959 (Scott 1953).

City of St. Jude

The City of St. Jude is a Catholic educational facility and medical center constructed in the 1930s at the southwestern corner of the surveyed area of West Montgomery. Built to serve African American residents of West Montgomery and the broader metropolitan area, a population that largely was barred from using other public medical and educational facilities, the campus helped filled the gap in available public services.

The campus encompasses roughly 40 acres of land on the north side of West Fairview Avenue, within the southwestern limits of the West Montgomery survey area. Founded in 1934 by Father Harold Purcell, City of St. Jude is an institutional campus that was based on the principle of non-discriminatory health services. Its location near Washington Park and West Montgomery meant that a large portion of the facility's patrons were African American. Father Purcell was an ardent supporter of civil rights for African Americans and was also a student of architecture. This is reflected in the unique Romanesque stylings applied to the campus buildings (National Register of Historic Places Nomination Form 1990:4).

During the Depression, social services for Montgomery's African American population were severely lacking. There was only one hospital that exclusively served the community, and any other public facility barred African American patients from entering, even in emergencies. The rate of child-bearing deaths and preventable diseases among the city's African American population was substantially higher than it was for whites, and City of St. Jude sought to fill that void in accessible medical care (National Register of Historic Places Nomination Form 1990:4).

Father Purcell, an early priest who worked to build St. Jude described the neighborhood of West Montgomery as having, "only two paved streets, gravel and clay, mud and dust, never a sidewalk describe these streets." He further describes neighborhood faucets from which people carried water, with no plumbing in many of the houses surrounding the campus.

The entire City of St. Jude campus was listed in the National Register of Historic Places in 1990 for its unique architecture and the role the hospital and other facilities played in the lives of Montgomery's African American population.

The Civil Rights Movement in Montgomery

Montgomery played a major role in the Modern Civil Rights Movement. Decades of violence, segregation, and disenfranchisement moved Montgomery's African American citizens toward action. A series of events occurred in the city that captured national attention and began a cascade of change unlike anything that the city had seen since the Civil War. Both the 1955 Montgomery Bus Boycott and the 1965 Voting Rights Marches from Selma to Montgomery put a spotlight on the national issue of segregation, disenfranchisement, and violence against African American citizens. Montgomery became the lens through which much of the country learned about, discussed, and eventually reacted to the issues facing African American communities throughout the country.

1955–56 Montgomery Bus Boycott

The Montgomery Bus Boycott of 1955 was one of the first major events that brought Montgomery's decades of racial violence and terror to the forefront of the national consciousness. A single act sparked a national movement that finally ended in Montgomery a decade later. On the evening of December 1, 1955, Rosa Parks stepped onto a Montgomery City Line bus and, by refusing to give up her seat to a white passenger, began a city-wide bus boycott that lasted more than a year. The 1955 Montgomery Bus Boycott was a nationally significant event, but the people actually dealing with the boycott, and the myriad difficulties it entailed, were the African American citizens of the City of Montgomery. The entire burden of the movement was borne by the African American population of Montgomery. A microscope focused on the city's predominantly African American neighborhoods, including those within the boundaries of this survey. Figure 27 illustrates those buildings within the Centennial Hill, West Montgomery, and King Hill neighborhoods constructed by 1950.

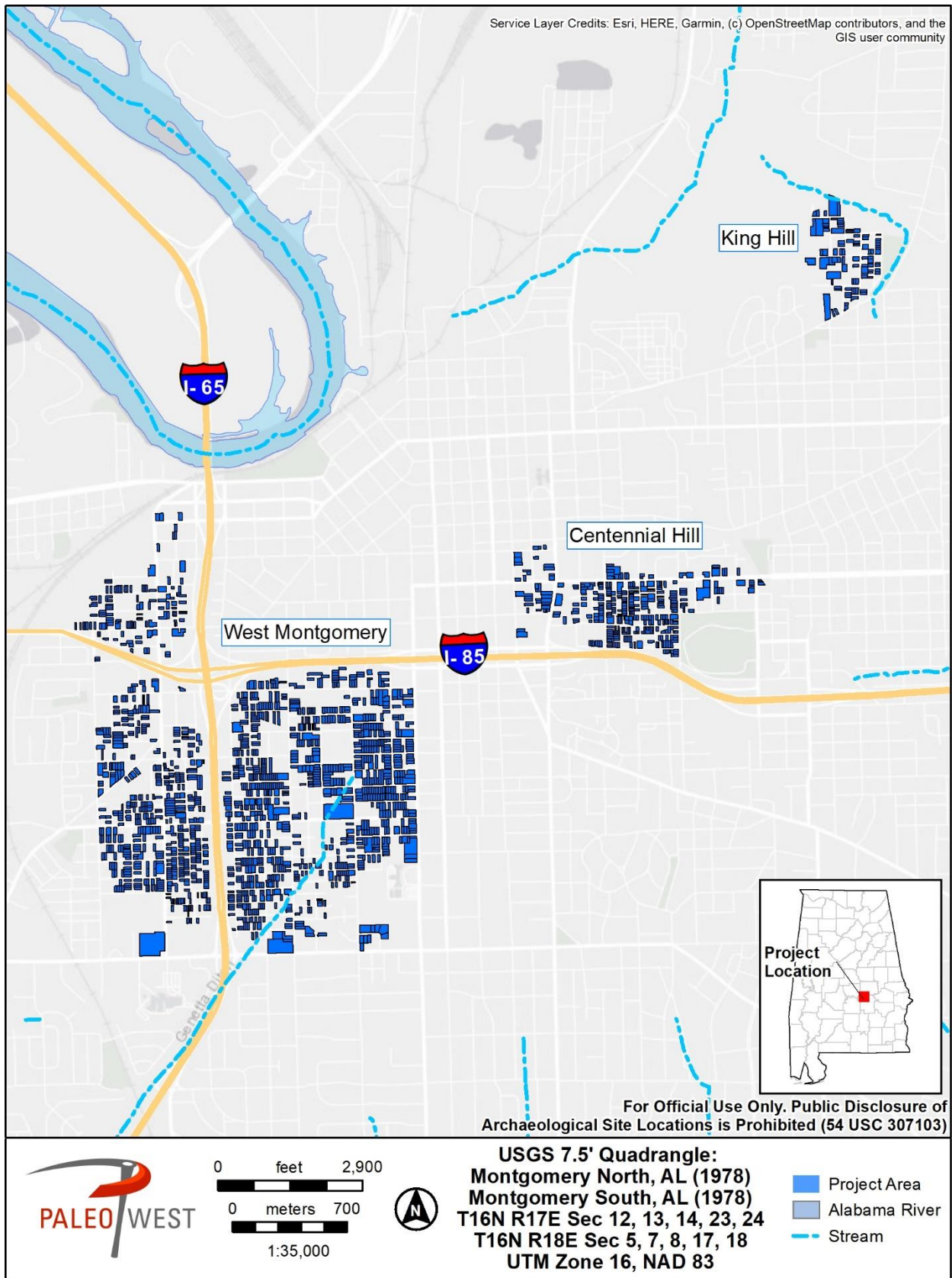

Figure 27. Surveyed buildings constructed by 1950.

The boycott of 1955–56 was not the first of its kind in the South, or even in Montgomery. Another boycott of the city's public streetcar segregation laws that occurred from 1900 to 1902 resulted in a temporary suspension of segregated seating arrangements, although this was soon overturned by city ordinance (Hampton and Fayer 1990:18). In March 1955 Claudette Colvin, a teenage resident of King Hill, was arrested for refusing to give up her seat on the bus. She lived at 1862 Stokes Street with her mother Sylvia, at the corner of Stokes and Taylor Streets. However, the case was not adopted by the local chapter of NAACP because activists felt her youth and poverty would not make her a sympathetic candidate (Robinson 1999:266). Stirrings of a protest movement against Montgomery's segregation laws had been simmering for years before the bus boycott and the formation of the Montgomery Improvement Association (MIA), the formal organizing wing of the bus boycott that included preachers, and other community leaders. Their role became increasingly important as the boycott dragged on and national and international attention grew. However, what made this particular period significant was the fact that such a high percentage of Montgomery's bus patrons were African American. This meant that a complete boycott of the bus system would have a tremendous economic affect and thus could potentially force change. Very early on, the bus boycott's organizers pushed for a financially burdensome protest for the white population that would produce more success.

In 1955, Parks lived with her husband and mother in the Court Street Apartments. Her name was listed as "Rosie" in the 1955 Polk City Directory for Montgomery. She had married Montgomery native Raymond Parks, a barber who worked at the Atlas Barber shop (Figure 28). Dr. Martin Luther King Jr. introduced Parks at a rally at the Holt Street Baptist church following her arrest, describing her as, "a fine Christian person, unassuming, and yet there is an integrity and character there. And just because she refused to get up, she was arrested" (Carson 1997:72). The culmination of decades of violence, humiliation, and segregation were manifested in the legal battle of a single Montgomerian. For King, Abernathy, Nixon, and other members of the MIA, Parks was as much a cause for rally as she was a public relations figure for the greater movement. It was Parks who finally galvanized the African American population of Montgomery into action—a action that created an avalanche of national change over the course of the next few decades. The spark for revolution was a coalition of disenfranchised African American residents who lived in the neighborhoods included in this survey.

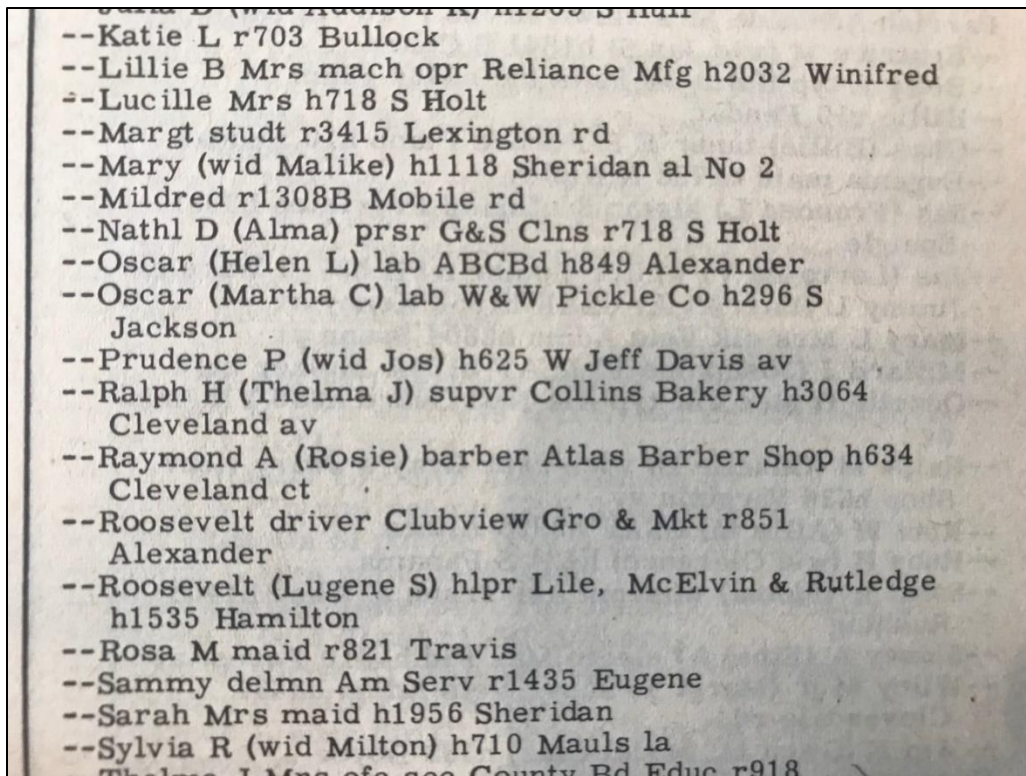

Figure 28. Excerpt from Polk's 1955 Montgomery Directory, showing an entry for "Raymond A (Rosie). (Image courtesy of Alabama Department of Archives and History, City Directories Collection, Montgomery County).

Parks was not new to civil protest, nor was she unaware entirely of the role she ultimately would play in the movement's beginnings. Her husband Raymond had been involved with the local chapter of the National Association for the Advancement of Colored People (NAACP) for some time. She'd been kicked off Montgomery's buses before for refusing to give up her seat or suffer the indignation of being forced to adhere to norms, not accepted by the city's African American population. Yet this incident sparked a tremendous outpour of support and quickly led to an all-out ban on public transportation (Mills 2002). Shortly after Parks' arrest, she was bonded out by well-known African American political organizer and leader, E. D. Nixon. Mr. Nixon had helped form the local chapter of the NAACP in the 1930s, and although his regular employment was that of a Pullman car porter, his involvement in the betterment of Montgomery's African American community connected him to the Parks. Nixon sat down with Rosa, Raymond, and Rosa's mother to discuss the possibility of using Rosa's case to begin the fight against the city's segregation on public transportation laws. Rosa Parks and her family agreed. Nixon made phone calls to coordinate the first meeting with Dr. Martin Luther King Jr. at the Holt Street Baptist Church the following day (Hampton and Fayer 1990:20-21).

Hand-written notes were posted at bus stops throughout Montgomery's African American neighborhoods. Policeman quickly tore down the hand-made notes, but thousands of these

notes were created overnight by Jo Ann Robinson and members of the Women's Political Council (WPC). Robinson taught English at Alabama State College and was president of the WPC. She lived in Centennial Hill and was not only a patron of the Montgomery City Lines, but also keenly understood the significance of the event. She waited all night on December 4 and into the morning of the 5th to see whether anyone had boarded the buses (Figure 30). She and other members of the WPA and NAACP were pleasantly surprised to see that the citizens had largely avoided the buses. She also attributed their success, ironically, to the presence of police officers following the buses to ensure that African Americans were not being forced with violence to stay off of the buses, as had been reported (Hampton and Fayer 1990:23).

The burden of the boycott fell on the poorest of the African American population—persons employed as maids and cooks who traveled daily to the suburbs to work. Donnie Jones was a 47-year-old mother of six who lived in West Montgomery at 958 Oak Street and worked as a maid at Maxwell AFB. She attended a boycott organizational meeting at Holt Street Baptist Church and, after hearing Dr. King speak, decided to walk rather than take the bus for as long as necessary (Hampton and Fayer 1990:25). For Jones, the boycott came at a breaking point for the African American population of Montgomery. The momentum for the boycott had swept through a community long marginalized by the city's segregation laws and eager for change. The boycott was a tremendously stressful and difficult time in West Montgomery, where residents relied on public transportation more than any other group in the city. Nonetheless, Jones understood a much bigger problem was being confronted—that of systemic racism and institutionalized segregation.

Not only did the boycott place the burden on lower-income African American women in Montgomery, it also exposed a deepening divide between the middle-class and lower-class in African American communities. By the mid-1950s, the automobile was quickly becoming the preferred method of transportation for much of Montgomery's white population and, to a lesser extent, the city's upper middle-class African American population. The burden of the bus boycott meant that, in order for the city's African American population to work in solidarity, the car-owning middle-class needed to participate. This was accomplished through the use of ridesharing and carpooling between members of Montgomery's economically stratified classes. The long shadow of race relations in the city, coupled with a renewed sense of importance on this particular civil protest, brought the city's African American community together (Robinson 1999:274–275).

The boycott was almost immediately successful, and Montgomery's leadership took every step to try to end it. The protest centered on Park's case against the segregation laws, which did not specifically state that an African American person had to give up a seat to a white passenger. The practice had become custom, not law. While the case made its way through the courts, the boycott was draining the Montgomery City Line's finances, as evidenced by its monthly financial reports for February 1956, three months into the boycott (Figure 29).

COMPANY MONTGOMERY CITY LINES INC.

SEMI-MONTHLY OPERATING REPORT

For the First Half of _____ 195— or For the Month of JAN 1956

MONTH		INCREASE OR DECREASE		ITEM	YEAR TO DATE		INCREASE, OR DECREASE	
This Year	Last Year	Amount	Percent		This Year	Last Year	Amount	Percent
29 446	84 067	54621	64.97	Revenue	29 446	84 067	54621	64.97
108 019	182 696	74677	40.88	Mileage	108 019	182 696	74677	40.88
27.26	46.01	18.75	40.75	Rev. Per M.	27.26	46.01	18.75	40.75

(Show revenue in DOLLARS ONLY). All decreases over previous periods must be shown red.

Items of interest to General Manager; and any factors which should be considered in making a comparative analysis of the above.

Figure 29. "Montgomery City Lines Inc., Semi*Monthly Operating Report," January 1956. Note the losses (red) reported in revenue, mileage, and revenue per mile. This increased exponentially throughout 1956, surpassing \$1.1 million in losses. (Image courtesy of Alabama Department of History and Archives, Digital Collections, James H. Bagley Papers, "Monthly Operating Reports for Montgomery City Lines, Inc. from January 1955 to December 1956").

Although walking became the preferred method for many of the protestors, organizers quickly realized that a motorized transportation supplement would need to be devised to not disrupt their employment. African American business owners organized carpools. African American-owned taxis agreed to provide transportation for the same ten-cent rate charged by the Montgomery City Lines buses. Local community leader and funeral parlor owner Rufus Lewis was appointed chair of the transportation committee. His job was to register when and where a person worked out of town and also register the availability of private vehicles to be offered into a community pool. His team coordinated drivers and passengers to lessen the burden of foot travel. Carpooling began on December 13, and a central transportation hub was set up in downtown Montgomery on African American-owned property. It was here that people could meet up and carpool together to their respective neighborhoods (Robinson 1999:26). Efforts to thwart the carpooling were soon implemented as police issued tickets to drivers for having too many people in a single car or for violating city ordinances regulating taxi services.

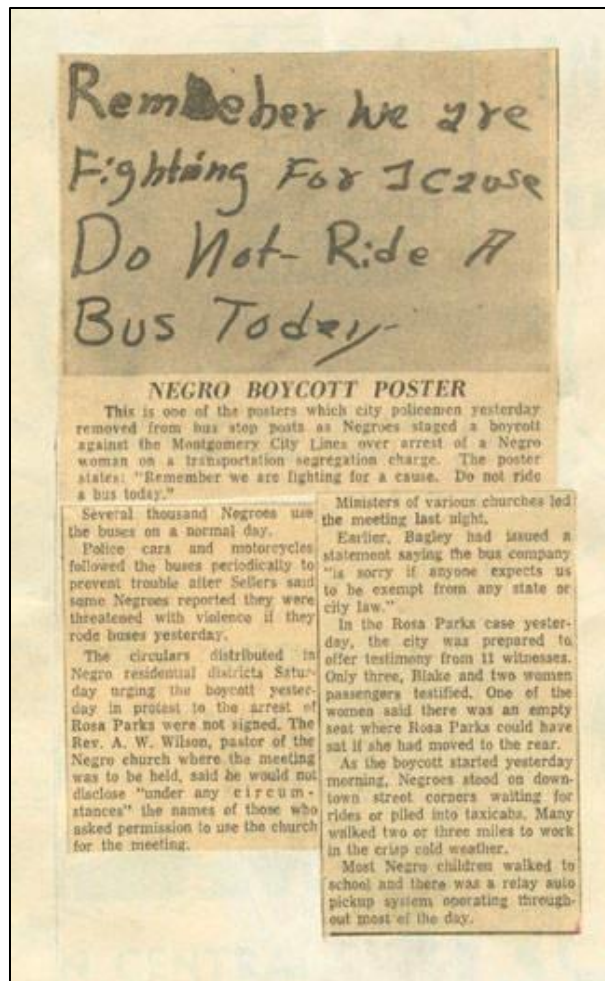

Figure 30. Newspaper photo of handwritten poster and article printed in the Montgomery Advertiser on December 6, 1955. (Image courtesy of Alabama Department of History and Archives, <http://digital.archives.alabama.gov/cdm/singleitem/collection/photo/id/176/rec/1>).

African American housekeepers and cooks were such an ingrained part of the social dynamic in white middle- and upper-class homes that calls by the Mayor's office to fire protestors met with stiff resistance. African American women, who performed the majority of cleaning and domestic tasks within white suburban homes traveled great distances from their neighborhoods near the city center, and the transportation interruption caused by the boycott caused concern among the protestors. Yet, as one white Montgomery resident observed, a "play between white women and black women" occurred in which the African American women could not afford to lose their jobs, and the white women would not give up their domestic workers to satiate the city's demands for retribution. White women refused action not out of compassion, but rather out of a sense of fear of upending the social status quo (Robinson 1999:27).

The Montgomery Bus Boycott started with a very localized issue and galvanized a national movement toward equal rights for African Americans. It also thrust many of Montgomery's African American citizens into the national spotlight, including Martin Luther King Jr.

Although the successes of the boycott were far-reaching, violence and opposition to integration continued, as did social protest and legal challenges. The goal had moved from local public integration, to more nationally significant issues such as voting rights and the integration of the interstate bus system. Many of the same people involved in the 1955–56 Bus Boycott were instrumental in other events such as the 1965 Voting Rights March from Selma to Montgomery (Figure 31).

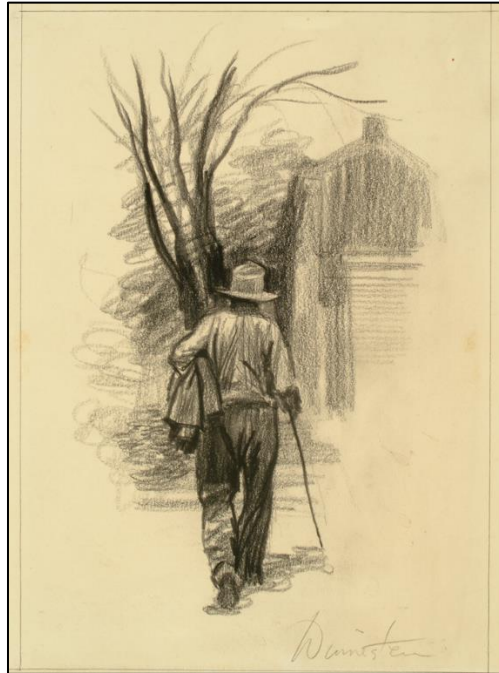

Figure 31. Boycotter (1956) Harvey Dinnerstein, Delaware Art Museum.

The 1965 Selma to Montgomery March

In Alabama and, indeed, in the greater South, African American enfranchisement was seen as the greatest threat to white supremacy. Although a right protected by the U.S. Constitution, for the vast majority of African Americans, local and state laws, coupled with a history of violence at the polls, placed voting out of reach (Figure 25). The 1965 march from Selma to Montgomery was organized as a peaceful protest to the shooting of voting rights activist Deacon Jimmie Lee Jackson and to advocate publicly for full voting rights and protection (Kryn 1989).

The layout of Montgomery's downtown districts, including the state capitol, are such that the historically African American neighborhoods of Centennial Hill, King Hill, and West Montgomery, are relatively close to the city's center. Residents in the West Montgomery and Washington Park areas were particularly affected as thousands of non-violent protestors marched directly through their neighborhoods (Figure 32). National events were brought to their front yards, as protestors marched directly into the heart of Montgomery. This

symbolism of walking through the city's outskirts and pulling the city's citizens into the movement was one main reason the march eventually succeeded.



Figure 32. Marchers traveling down Oak Street, March 25, 1965, on the Selma to Montgomery Voting Rights March. Note the residential structure in the background. (Image courtesy of Alabama Department of History and Archives).

Beginning in Selma, nearly 56 miles away, the march was thwarted several times before finally being allowed to progress in March, under the protection of federal forces. From Selma, the marchers roughly followed US Route 80, then headed north into downtown Montgomery via Oak Street, which is the eastern border of Washington Park, which lies to the west, and West Montgomery to the east. The marchers set up four campsites for those staying for the duration. The last site was on the campus of City of St. Jude, a Catholic medical center, school, and community center set up in the 1930s to serve Montgomery's historically underserved African American population.



Figure 33. Marchers leaving City of St. Jude, traveling north on Oak Street, March 25, 1965. MLK and his wife, Coretta Scott King, are in foreground. Note row houses and businesses on the right of the frame. (Self 1965; Image courtesy of Alabama Department of History and Archives). The march through West Montgomery toward the capital left the campus of City of St. Jude on March 25 and made its way north on Oak Street toward the State Capitol on Goat Hill (Figure 33). City of St. Jude allowed many of the marchers who were completing the entire 54-mile journey the opportunity to rest and resupply. A major logistical issue for the Montgomery's March supporters was ensuring the safety of the marchers. This meant protection from counter protestors, the weather, and from fatigue.

The march ultimately was deemed a success because President Lyndon B. Johnson shortly thereafter signed into the law the 1965 Voting Rights Act, which reversed many of Alabama's draconian voting laws and removed barriers for African Americans to again be granted the right to vote. Montgomery again became the center of American racial consciousness as the world observed Dr. King and others walking peacefully through some of Montgomery's poorest African American neighborhoods in pursuit of equal rights guaranteed by the U.S. Constitution. The route from St. Jude up Oak Street and along West Jeff Davis took the marchers into the core of what made the 1955 Bus Boycott a success (Figure 34). The national fight for equal rights passed directly through a portion of the neighborhoods included in this survey. That path to freedom deserves protection and recognition as a nationally significant contributing area to the Modern Civil Rights era, especially as the neighborhoods began to change in the following decades after successful desegregation.

The placement of I-85 and I-65 in African American neighborhoods was intentional. Moreover, the use of interstate and large-scale infrastructure projects to consciously fracture majority African American neighborhoods was not exclusive to Montgomery. Almost every major city in the U.S. including Detroit, Baltimore, Oakland, and many more used federal road projects and other infrastructure programs to physically destroy what were often busy, economically self-sufficient urban landscapes. These actions contributed to a slow breakup of community identity and disruption of African American-owned businesses during a time when there was little or no legal recourse due to disenfranchisement laws and local ordinances. The interstates running through Montgomery gave the city's decision-makers the opportunity to "clean up" the "undesirable" neighborhoods surrounding downtown, with complete disregard for a century-old community that was built on internal self-reliance and resiliency (Miller 2019). There were no African American public representatives at the local and state levels to defend the interests of residents in Centennial Hill and West Montgomery. The interstates effectively halted expansion of Alabama State College to the north.

A contemporary tour through the surveyed neighborhoods reveals a high level of structural degradation for many of the pre-1969 residential structures. There is also a lack of historic African American-owned businesses that once defined neighborhoods such as Centennial Hill. These factors led to a decline in the "black utopia" first envisioned in the late nineteenth century by some of Centennial Hill's founders (Robinson 1995:117-120). Revitalization efforts aimed at chronicling the city's complex relationship with civil rights have centered on the city's downtown urban core, while many surrounding neighborhoods suffer in relative isolation from these initiatives. A fuller understanding of the historic significance and a comprehensive plan to preserve these areas is in progress.

In a May 2018 article that appeared in the *Montgomery Advertiser*, its staff posited that such is the history of Montgomery in a nutshell, a city "teetering on the edge of chaos and destruction, forever the center of the fight for civil rights and teeming with heroic citizens, fantastic stories and a history that in many ways shaped this country" (*Montgomery Advertiser* 2018). The city was born and came of age on the backs of enslaved Africans, and fought to disenfranchise, breakup, and disrupt the lives of African American residents, yet it still stands pushing for equality and preservation of civil rights struggles and successes.

Inventory of Recorded Buildings

Within the surveyed area, 2,255 buildings were documented. Of these, eight were previously listed in the Alabama Register of Landmarks and Heritage (ARLH) or the National Register of Historic Places (NRHP), 824 are newly recorded resources recommended for listing in the ARLH. Eight hundred and twenty-eight buildings are considered contributing resources to a historic district that preserves the built character of the Civil Rights era in Montgomery, Alabama. Buildings altered before 1970 but still retaining a Civil Rights-era appearance was recorded as contributing.

MT1000, 1221 AARON ST

Built: 1940 *Remaining Historic Fabric:* Medium

Classification: Contributing

Description: Front gable, double shotgun house with wood drop channel drop siding, 6:6 wood double-hung windows, and four wooden pillars supporting the porch roof. Brick pier foundation.

MT1001, 1239 AARON ST

Built: 1940 *Remaining Historic Fabric:* Medium

Classification: Contributing

Description: Minimal traditional home, asbestos siding, brick pier foundation, attached porch with unelaborated square columns, wooden double-hung windows, louvres for ventilation, and exposed rafters.

MT1002, 1261 AARON ST

Built: 1940 *Remaining Historic Fabric:* Low

Classification: Non-contributing

Description: Front gable, minimal traditional house with asphalt shingle roofing, two interior brick chimneys, vinyl siding, brick pier foundation, 2:2 wooden windows, the exterior of porch screened with lattice.

MT1003, 1267 AARON ST

Built: 1943 *Remaining Historic Fabric:* Medium

Classification: Non-contributing

Description: Ranch-style home, synthetic windows, dual entryway suggest former duplex, side gable roof with front-facing dormer over the front porch, brick exterior with a brick foundation, carport added to the right side of the home.

MT1004, 1510 AARON ST

Built: 1963 *Remaining Historic Fabric:* High

Classification: Contributing

Description: Small Ranch home, brick exterior with a brick foundation, carport to right of the home, iron columns supporting carport, hip roof, single hung synthetic windows with picture window next to the front door.

MT1005, 1262 AARON ST

Built: 1940 *Remaining Historic Fabric:* Medium

Classification: Non-contributing

Description: Double shotgun home, front-facing gable roof, exposed rafters on side of the home, screened-in front porch, wooden double-hung windows, louvres near roofline for ventilation, wooden frame exterior, chimney in the center.

MT1006, 815 ADELINE ST

Built: 1910 *Remaining Historic Fabric:* Medium

Classification: Non-contributing

Description: Single-story, shotgun home with an asphalt shingle roof and poured concrete piers.

MT1007, 838 ADELINE ST

Built: 1930 *Remaining Historic Fabric:* Medium

Classification: Non-contributing

Description: This single-story, wood-frame home may have originally been built in the Craftsman-style but has since been remodeled. It currently has brick siding and an attached front porch with a poured concrete floor and metal porch posts. It has a front gable roof with asphalt shingles and one interior chimney. Original windows that are present have a 6/6 pane style.

MT1008, 834 ADELINE ST

Built: 1925 *Altered:* 1975 *Remaining Historic Fabric:* Medium

Classification: Non-contributing

Description: This is a one-story, wood-frame home with aluminum siding and an asphalt roof. It has a gable on hip roof, and all original windows are replaced with single hung aluminum windows. It has one interior chimney, and additions have been built on the back.

MT1009, 830 ADELINE ST

Built: 1935 *Altered:* 1968 *Remaining Historic Fabric:* Medium

Classification: Non-contributing

Description: This is a one-story, wood-frame house with brick siding and a hip roof. It has asphalt singles and one interior chimney. All windows have been replaced with 6/6 single hung aluminum windows.

MT1010, 826 ADELINE ST

Built: 1935 *Remaining Historic Fabric:* Medium

Classification: Non-contributing

Description: One-story, wood-frame home with a front gable roof. The roof is covered with asphalt shingles, and the house maintains wood siding. Windows have been replaced and the front porch remodeled. The home has two chimneys.

MT1011, 820 ADELINE ST

Built: 1935 *Remaining Historic Fabric:* Medium

Classification: Non-contributing

Description: This is a one-story home with a front-gabled roof covered with asphalt shingles. It has wood siding and 6/6 double-hung wood windows. One exterior chimney is present on the side, serving the primary front room of the house.

MT1012, 816 ADELINE ST

Built: 1930 *Remaining Historic Fabric:* Medium

Classification: Non-contributing

Description: This one-story house has a front gable roof with asphalt shingles. It retains the original 4/4 double-hung wooden windows and is covered with vinyl siding.

MT1013, 1005 ADELINE ST

Built: 1940 *Remaining Historic Fabric:* Medium

Classification: Non-contributing

Description: The small home has a brick front exterior and siding of manufactured board on the side. Door and window types are unknown because they are currently boarded up. There is one interior chimney towards the front of the house.

MT1014, 1013 ADELINE ST

Built: 1968 *Remaining Historic Fabric:* Low

Classification: Non-contributing

Description: This brick home has its original stone accents and aluminum windows. It has a front-gabled roof, and a second story is added onto the back. The second story is sided with vertical panel board.

MT1015, 1017 ADELINE ST

Built: 1927 *Remaining Historic Fabric:* Medium

Classification: Non-contributing

Description: This home retained its original 4/1 double-hung wooden windows. The front porch has brick columns and a poured concrete floor. It has a hip gable roof, and the majority of the home has asphalt siding that mimics brick.

MT1016, 1021 ADELINE ST

Built: 1940 *Remaining Historic Fabric:* Medium

Classification: Non-contributing

Description: The small home has a front-gabled roof covered with asphalt shingles. Most of the house has brick siding except for the front, which is currently covered with vertical board siding. The original wooden front porch floor has been remodeled and covered with tile in the 1960s broken brown style. A small carport is added onto the right of the house.

MT1017, 1029 ADELINE ST

Built: 1952 *Remaining Historic Fabric:* Medium

Classification: Non-contributing

Description: The small home is made of concrete blocks. It has a side gable roof with asphalt shingles. A small porch extends from the front with a poured concrete floor.

MT1018, 901 ADELINE ST

Built: 1928 *Remaining Historic Fabric:* Medium

Classification: Non-contributing

Description: This is a single-story simple home with a front-gabled roof covered in asphalt shingles. The home has been covered in vinyl siding. It retains the original six over six double-hung wooden windows.

MT1019, 905 ADELINE ST

Built: 1928 *Remaining Historic Fabric:* Medium

Classification: Non-contributing

Description: This is a one-story house with an end gable roof, asphalt shingles, and one interior chimney in the back. An additional exterior side chimney is on the south side. Most of the home's original 6/6 pane double-hung windows are still present. The front porch has been screened in. A front walkway was added in the 1960s with the broken tile appearance.

MT1020, 909 ADELINE ST

Built: 1940 *Remaining Historic Fabric:* High

Classification: Contributing

Description: The simple one-story home appears to have been constructed out of mismatched brick styles. The front porch runs the front length of the home, and the floor of the porch is poured concrete. The hip roof is covered with asphalt shingles.

MT1021, 915 ADELINE ST

Built: 1935 *Remaining Historic Fabric:* Medium

Classification: Non-contributing

Description: This is a simple one-story home with a front gable roof and asphalt shingles. It has a concrete block foundation. The wood siding remains, and the original six over six wooden windows are also still present.

MT1022, 919 ADELINE ST

Built: 1930 *Remaining Historic Fabric:* Low

Classification: Non-contributing

Description: The small home has been covered in vinyl siding and the doors and windows are replaced. It has a front gable roof with asphalt covering and two interior chimneys.

MT1023, 927 ADELINE ST

Built: 1920 *Altered:* 1974 *Remaining Historic Fabric:* Medium

Classification: Non-contributing

Description: This is a small one-story home; all the original doors and windows have been replaced. The house has been covered in vinyl siding, and the front porch has been enclosed with screen. The brick pier foundation has been enclosed with concrete blocks. It has one chimney.

MT1024, 931 ADELINE ST

Built: 1920 *Altered:* 1950 *Remaining Historic Fabric:* Medium

Classification: Non-contributing

Description: This is a simple one-story home with a front-gabled roof. It has brick columns with metal posts on the front porch. The original wood siding is retained, as well as doors and windows. It does not have any chimneys, but it does have one shed out back that may be original to the home.

MT1025, 935 ADELINE ST

Built: 1930 *Altered:* 1970 *Remaining Historic Fabric:* Medium

Classification: Non-contributing

Description: The small home has been notably altered from its original appearance. It has vinyl siding and all windows have been replaced. The brick pier foundation has been enclosed with concrete blocks. The front porch has been screened in and extended to the right side of the house.

MT1026, 939 ADELINE ST

Built: 1930 *Remaining Historic Fabric:* Medium

Classification: Non-contributing

Description: This one-story simple home has a front gable roof. The roof is covered in asphalt shingles and there is one interior chimney.

MT1027, 922 ADELINE ST

Built: 1935 *Remaining Historic Fabric:* Medium

Classification: Non-contributing

Description: This one-story home has vinyl siding and a front gable roof covered in asphalt shingles. The front porch has brick porch supports. It has one interior chimney.

MT1028, 918 ADELINE ST

Built: 1935 *Altered:* 1975 *Remaining Historic Fabric:* Medium

Classification: Non-contributing

Description: This one-story home has a front gable roof and is built on brick piers. It has a front gable roof covered in asphalt shingles and has one interior chimney. The front porch is screened in.

MT1029, 1000 ADELINE ST

Built: 1940 *Remaining Historic Fabric:* Medium

Classification: Non-contributing

Description: This one-story wood-frame home has a front gable roof with asphalt shingles and wood siding. It has one interior chimney and a metal awning on the front porch.

MT1030, 1026 ADELINE ST

Built: 1936 *Remaining Historic Fabric:* High

Classification: Contributing

Description: This home is built in a simple Tudor revival style. It has high pitched roofs to accommodate one and a half stories. This roof is covered with asphalt shingles and has one interior chimney. The front porch is built with Tudor style arches and the house retains its original 6/1 double-hung wooden windows.

MT1031, 1022 ADELINE ST

Built: 1935 *Remaining Historic Fabric:* Medium

Classification: Non-contributing

Description: Brick foundation wood siding front gable asphalt roof single-hung windows

MT1032, 1018 ADELINE ST

Built: 1935 *Remaining Historic Fabric:* Medium

Classification: Non-contributing

Description: This one-story house has a front gable roof with asphalt shingles. Some windows have been replaced but some original 6/6 double-hung wood windows remain. The house has wood siding and simple, full-length porch posts on a poured concrete porch floor. No room additions have been added to the structure.

MT1033, 1014 ADELINE ST

Built: 1935 *Altered:* 1972 *Remaining Historic Fabric:* Medium

Classification: Non-contributing

Description: This is a one-story home with a clipped front gable roof. It has an asphalt shingle roof and one exterior chimney. It retains the original triple porch post column pattern common to simple vernacular Craftsman homes in this area.

MT1034, 1010 ADELINE ST

Built: 1935 *Remaining Historic Fabric:* Medium

Classification: Non-contributing

Description: Brick foundation brick siding front gable roof asphalt single-hung windows

MT1035, 746 ALEXANDER ST

Built: 1940 *Remaining Historic Fabric:* Medium

Classification: Non-contributing

Description: Craftsman home, exposed rafters, Jerkinhead style roof, louvres for ventilation, fixed synthetic windows, wooden frame exterior, brick foundation, unelaborated square columns on the porch.

MT1036, 736 ALEXANDER ST

Built: 1920 *Remaining Historic Fabric:* High

Classification: Contributing

Description: Front gable, double shotgun house with asphalt shingles, wood drop channel drop siding, wood lap siding on the front pediment. Metal 6:6 windows and shed in the back of the house.

MT1037, 732 ALEXANDER ST

Built: 1950 *Remaining Historic Fabric:* High

Classification: Contributing

Description: The single-story original duplex home is constructed of concrete block. It retains the two front doors and the two front porches. It is currently used as a single-family home. All windows have been replaced, primarily with fixed vinyl windows.

MT1038, 726 ALEXANDER ST

Built: 1925 *Remaining Historic Fabric:* Medium

Classification: Non-contributing

Description: The single-story home has a front-gabled roof and asphalt shingles. It has some of its original wood siding. The original windows appear to have been 6/1 pane windows.

MT1039, 720 ALEXANDER ST

Built: 1935 *Altered:* 1968 *Remaining Historic Fabric:* Medium

Classification: Non-contributing

Description: This single-story was originally constructed with wood siding but was remodeled in the 1960s with a multicolor brick pattern popular at the time. It has the single hung 2/2 horizontal pane windows from that period. The front gable roof has asphalt shingles and the foundation is currently enclosed and continuous with the brick siding.

MT1040, 716 ALEXANDER ST

Built: 1930 *Remaining Historic Fabric:* Medium

Classification: Non-contributing

Description: This small single-story home has a hip roof and one interior chimney. It retained its original wood siding. It has a front porch and a back porch. It is built on brick piers.

MT1041, 700 ALEXANDER ST

Built: 1960 *Remaining Historic Fabric:* High

Classification: Contributing

Description: This one-story home has a front-gabled roof and an attached front porch with a front gable. It is built on concrete blocks. It retains the original wood siding and the original 2/2 wood windows.

MT1042, 615 ALEXANDER ST

Built: 1969 *Altered:* 1999 *Remaining Historic Fabric:* Low

Classification: Non-contributing

Description: Front gabled American vernacular double shotgun house with asphalt shingles, vinyl siding, brick pier, and concrete block foundation. It has metal 6:6 windows, an enclosed right side of the front porch, and an exterior brick chimney.

MT1043, 680 ALEXANDER ST

Built: 1958 *Remaining Historic Fabric:* High

Classification: Contributing

Description: One story home has a front-gabled roof with asphalt shingles. It is built on concrete block piers. It has one room added on the back.

MT1044, 701 ALEXANDER ST

Built: 1940 *Altered:* 2006 *Remaining Historic Fabric:* Medium

Classification: Non-contributing

Description: Front gable, double shotgun house with asphalt shingles, vinyl and wood drop channel siding, 6:6 metal windows. Brick pier foundation with concrete block reinforcement.

MT1045, 711 ALEXANDER ST

Built: 1940 *Remaining Historic Fabric:* High

Classification: Contributing

Description: Multi-gable minimal traditional type house with asphalt shingles, wood drop channel siding, one interior brick chimney, Craftsman-style front porch with brick columns supporting the porch roof. Boarded windows.

MT1046, 715 ALEXANDER ST

Built: 1952 *Remaining Historic Fabric:* High

Classification: Contributing

Description: Front gable, double shotgun house with asphalt shingles, interior chimney, wood channel drop siding. Brick pier foundation with concrete block reinforcement. Metal 1:1 windows. Some boarded windows.

MT1047, 719 ALEXANDER ST

Built: 1947 *Remaining Historic Fabric:* Medium

Classification: Non-contributing

Description: Double shotgun home with a concrete exterior and foundation, front gable roof with wooden exterior near roofline and above the porch, new front door on 719, and vinyl siding on an extension. The paint is chipping with exposed rafters are exposed.

MT1048, 725 ALEXANDER ST

Built: 1962 *Remaining Historic Fabric:* High

Classification: Contributing

Description: This one-story home has a front gable roof with asphalt shingles. It has one interior chimney and 2/2 horizontal pane windows. It has brick siding and an enclosed foundation.

MT1049, 729 ALEXANDER ST

Built: 1920 *Remaining Historic Fabric:* Medium

Classification: Non-contributing

Description: Minimal traditional style home with segmental arch on the attached front porch, brick exterior, brick foundation, metal single-hung windows with burglar bars over them, interior chimney, addition in the backside of the home.

MT1050, 735 ALEXANDER ST

Built: 1940 *Remaining Historic Fabric:* Medium

Classification: Non-contributing

Description: This one-story home has a front gable roof with asphalt shingles. It is built on a brick pier foundation and has wooden siding. The attached front porch has an offset front-gabled roof common to earlier Craftsman homes in the area.

MT1051, 747 ALEXANDER ST

Built: 1940 *Remaining Historic Fabric:* Medium

Classification: Non-contributing

Description: This single-story home currently has wide, manufactured board siding. The doors and windows are no longer original. The cross gable roof is covered with asphalt shingles and the attached front porch roof has fallen off the home.

MT1052, 751 ALEXANDER ST

Built: 1940 *Remaining Historic Fabric:* Medium

Classification: Non-contributing

Description: This is a one-story wood-frame minimalist traditional home built and used as a duplex. The front porch spans the home's facade. The side gable roof has asphalt shingles and the house has wood siding.

MT1053, 918 ALEXANDER ST

Built: 1930 *Altered:* 1930 *Remaining Historic Fabric:* High

Classification: Contributing

Description: Shotgun style home, brick foundation, brick vinyl exterior on sides with wooden frame on the front of the house, single hung metal windows, attached porch with unelaborated square columns.

MT1054, 881 ALEXANDER ST, New Mt. Calvary Missionary Baptist Church

Built: 1945 *Altered:* 1976 *Remaining Historic Fabric:* High

Classification: Contributing

No

Description: This is a religious building with a Pinnacle on the face of the front gable roof. Asphalt shingles, brick veneer siding, brick foundation. Stained glass metal 2:2 windows.

MT1055, 921 ALEXANDER ST

Built: 1930 *Remaining Historic Fabric:* High

Classification: Contributing

Description: Front gable, shotgun house with asphalt shingles, wood lap siding, brick pier foundation. Wood 2:2 windows. Three brick and wood columns supporting the porch roof.

MT1056, 929 ALEXANDER ST

Built: 1950 *Remaining Historic Fabric:* High

Classification: Contributing

Description: Craftsman home, concrete and wooden frame exterior, concrete block foundation, attached porch with 1960s iron columns, louvres for ventilation.

MT1057, 931 ALEXANDER ST

Built: 1953 *Remaining Historic Fabric:* High

Classification: Contributing

Description: Front gabled double shotgun house with standing seam metal roofing, concrete block siding and foundation. Wood channel drop siding on the front pediment, dividing concrete block wall between the front doors. 2:2 synthetic windows.

MT1058, 946 ALEXANDER ST

Built: 1955 *Altered:* 2008 *Remaining Historic Fabric:* High

Classification: Contributing

Description: Double shotgun home, concrete block foundation, concrete block exterior, front gable roof, unelaborated square columns on entry porch, double-hung wooden windows.

MT1059, 416 ALSOP ST

Built: 1964 *Remaining Historic Fabric:* High

Classification: Contributing

Description: This is a large one-story concrete block building with a front-gabled roof. It has corrugated metal roofing and a small shed extension built on the south side.

MT1060, 508 AUBURN ST

Built: 1950 *Remaining Historic Fabric:* Medium

Classification: Non-contributing

Description: Double shotgun home, concrete block exterior, concrete block foundation, replaced wooden beneath front gable roof, boarded windows on the side.

MT1061, 354 AUBURN ST

Built: 1950 *Remaining Historic Fabric:* Medium

Classification: Non-contributing

Description: Minimal traditional style home, wooden frame, concrete block foundation, double-hung wooden windows with some synthetic windows, louvres for ventilation under the front gable roof.

MT1062, 315 AUBURN ST

Built: 1951 *Remaining Historic Fabric:* High

Classification: Contributing

Description: Front gable, minimal traditional type house with asphalt shingles, wood lap and wood channel siding, brick pier foundation. 2:2 metal windows.

MT1063, 363 AUBURN ST

Built: 1960 *Remaining Historic Fabric:* Medium

Classification: Non-contributing

Description: Front gable, double shotgun with asphalt shingles, 2:2 wood windows, concrete block siding and foundation. Porch roof supported by two wooden columns.

MT1064, 373 AUBURN ST

Built: 1960 *Remaining Historic Fabric:* Medium

Classification: Non-contributing

Description: American vernacular style home, addition in back of the home, iron columns on the front porch, single hung synthetic windows, wooden frame exterior, vinyl wrap-around addition, brick foundation.

MT1065, 417 AUBURN ST

Built: 1950 *Remaining Historic Fabric:* High

Classification: Contributing

Description: Hipped small Ranch house with asphalt shingles, vertical groove plywood siding, front-facing dormer, 2:2 metal windows. Enclosed front porch with lattice.

MT1066, 505 AUBURN ST

Built: 1962 *Remaining Historic Fabric:* High

Classification: Contributing

Description: Minimal traditional style home, double-hung wooden windows, front gable roof featuring louvres for ventilation, wooden frame and concrete block foundation, burglar bars on windows.

MT1067, 513 AUBURN ST

Built: 1950 *Remaining Historic Fabric:* Low

Classification: Non-contributing

Description: Front gable, minimal traditional type house with asphalt shingles, vinyl siding. Interior brick chimney, 6:6 wood windows.

MT1068, 315 S BAINBRIDGE ST

Built: 1945 *Altered:* 1960 *Remaining Historic Fabric:* Medium

Classification: Non-contributing

Description: This two-story commercial building is built on a concrete foundation and has aluminum and stone siding. The building currently has single hung aluminum windows.

MT1069, 413 S BAINBRIDGE ST

Built: 1940 *Remaining Historic Fabric:* Medium

Classification: Non-contributing

Description: This single-story home has double-hung 6/6 wooden windows. The hip roof has an attached front-gabled porch and asphalt shingles. A porte-cochere is built onto the side of the home. The front windows not covered by the porch, have a metal awning.

MT1070, 454 S BAINBRIDGE ST

Built: 1945 *Altered:* 1968 *Remaining Historic Fabric:* Medium

Classification: Non-contributing

Description: Shotgun style home with casement window in the front, double-hung windows in the addition, wooden frame interior with vinyl overlay exterior, louvre ventilation with louvre style front door. Front gable roof.

MT1071, 448 S BAINBRIDGE ST

Built: 1900 *Remaining Historic Fabric:* Low

Classification: Non-contributing

Description: Ruinous condition, the roof is collapsing, unknown foundation, metal historic construction, plywood exterior, single hung metal windows, the roof above the porch has caved in, 1960s stylized iron columns, beyond repair. Collapsing shed in back on house.

MT1072, 517 S BAINBRIDGE ST

Built: 1900 *Remaining Historic Fabric:* High

Classification: Contributing

Description: This is a one-story national period folk Victorian home with a front hipped double window dormer. It has full column porch posts and the original wood porch floor. The double-hung wooden windows are currently boarded up.

MT1073, 541 S BAINBRIDGE ST

Built: 1950 *Remaining Historic Fabric:* High

Classification: Contributing

Description: Concrete block double shotgun home with an attached, front-gabled porch. The home retains its original

MT1074, 547 S BAINBRIDGE ST

Built: 1900 *Remaining Historic Fabric:* Medium

Classification: Non-contributing

Description: This is a one-story wood-frame home built on brick piers with wood siding and an asphalt shingle roof. It has two front doors placed on the outside edges of the front facade. It has the original 6/6 double-hung wooden windows.

MT1075, 569 S BAINBRIDGE ST

Built: 1880 *Remaining Historic Fabric:* High

Classification: Contributing

Description: This one-story wooden frame home retains unusually high historical fabric for its early construction date in this neighborhood. It has wooden 6/6 double-hung wooden windows. It retains the original front door and some of the original stylistic details around the porch posts and railings. The home has a high floor to accommodate basement space underneath the home. It has one interior chimney

MT1076, 552 S BAINBRIDGE ST

Built: 1890 *Remaining Historic Fabric:* Medium

Classification: Non-contributing

Description: National style home with Craftsman style porch, concrete block foundation with wooden overlay exterior, minor door frame damage, double hipped roof, minor roof damage on right side of the home, louvre style front door, dual hung windows.

MT1077, 538 S BAINBRIDGE ST

Built: 1945 *Remaining Historic Fabric:* Medium

Classification: Non-contributing

Description: Duplex shared with 540, casement window, burglar bars over front door, 1960s iron columns on entry porch, concrete block structure, concrete block foundation, hip style roof. Double-hung windows on the right side of the home.

MT1078, 532 S BAINBRIDGE ST

Built: 1890 *Remaining Historic Fabric:* Low

Classification: Non-contributing

Description: Craftsman style porch, stylized brick, brick foundation, pyramidal roof, double-hung wooden windows, potential National style home due to construction date, burglar bars over the front door.

MT1079, 540 S BAINBRIDGE ST

Built: 1945 *Remaining Historic Fabric:* Medium

Classification: Non-contributing

Description: Duplex shared with 538, concrete block foundation with concrete block exterior, hipped roof, 1960s iron columns on front entry porch, casement windows with double-hung windows on the side

MT1080, 543 S BAINBRIDGE ST

Built: 1950 *Remaining Historic Fabric:* High

Classification: Contributing

Description: This one-story double shotgun home is constructed with concrete blocks. It has a front gable roof with asphalt shingles and the original awning aluminum windows.

MT1081, 2040 BEACH ST

Built: 1940 *Remaining Historic Fabric:* High

Classification: Contributing

Description: Front gabled Craftsman style double shotgun with asphalt shingles, wood drop channel siding, brick pier foundation with concrete block reinforcement. 6:6 wood windows, partially enclosed front porch, Craftsman style front porch with brick and wood columns. Triangular knee braces on roofing.

MT1082, 2034 BEACH ST

Built: 1940 *Altered:* 1972 *Remaining Historic Fabric:* High

Classification: Contributing

Description: Minimal traditional style home, brick exterior, brick foundation, vinyl exterior on addition in the rear, hip roof with a front gable roof over addition, attached porch with 1960s iron columns, double-hung wooden windows.

MT1083, 2012 BEACH ST

Built: 1940 *Remaining Historic Fabric:* High

Classification: Contributing

Description: Front gable, double shotgun house with asphalt shingles, concrete siding and foundation. Vinyl siding on front gable pediment. Boarded windows. There is a concrete barrier separating the front doors for addresses 2012 and 2010.

MT1084, 2027 BEACH ST

Built: 1957 *Remaining Historic Fabric:* Medium

Classification: Non-contributing

Description: This Ranchette home has an asphalt shingle roof, brick siding, and a finished basement. A picture window is present on the front of the home. All doors and windows have been replaced.

MT1085, 932 BELVIEW ST

Built: 1940 *Remaining Historic Fabric:* Medium

Classification: Non-contributing

Description: Shotgun style home with an addition to the side having a shed style roof, attached porch with unelaborated square columns, front gable roof featuring louvres for ventilation, concrete block foundation with wooden overlay exterior.

MT1086, 1102 BELVIEW ST

Built: 1930 *Remaining Historic Fabric:* Medium

Classification: Non-contributing

Description: Craftsman home, attached front porch, front gable roof with louvres and exposed rafters, brick foundation, wooden overlay exterior, carport to the left of the house, minor roof damage.

MT1087, 1130 BELVIEW ST, Edison Lighthouse Ministries

Built: 1930 *Altered:* 1989 *Remaining Historic Fabric:* Medium

Classification: Non-contributing

Description: Converted triplex, wooden frame and brick exterior, brick foundation, cross gable roof, three entry porches.

MT1088, 1110 BELVIEW ST

Built: 1920 *Remaining Historic Fabric:* Medium

Classification: Non-contributing

Description: Craftsman home, attached porch moved next to the carport, double-hung wooden windows, a wooden exterior with a brick foundation, carport beams bending, minor roof damage, front gable roof.

MT1089, 1202 BELVIEW ST

Built: 1940 *Remaining Historic Fabric:* Medium

Classification: Non-contributing

Description: Four-plex style home, hipped roof, synthetic single-hung windows, brick foundation, asbestos overlay over brick, attached entry porch, shed style over the window on the left side of the parcel.

MT1090, 1252 BELVIEW ST

Built: 1940 *Remaining Historic Fabric:* Medium

Classification: Non-contributing

Description: Minimal traditional style home, addition in the rear of the home, multi-gable style roof, bracketed top over entry porch, asbestos siding, brick foundation, single hung synthetic windows, louvres on the front-facing gable.

MT1091, 1244 BELVIEW ST

Built: 1940 *Remaining Historic Fabric:* Medium

Classification: Non-contributing

Description: Minimal traditional style home, asbestos siding, brick foundation, double-hung wooden casement windows are visible on the side of the house, chimney on the left side of the house,

MT1092, 1238 BELVIEW ST

Built: 1940 *Altered:* 1976 *Remaining Historic Fabric:* Medium

Classification: Non-contributing

Description: Minimal traditional style home, front gable roof with decorative vergeboard, attached Craftsman style porch, brick foundation and brick exterior, double-hung wooden windows, carport added in the back of the home.

MT1093, 1232 BELVIEW ST

Built: 1940 *Remaining Historic Fabric:* Medium

Classification: Non-contributing

Description: Minimal traditional style home with an attached porch with brick columns, wooden double-hung windows, chimney to the right of the house. It has a brick foundation, a wooden frame, and an asbestos exterior.

MT1094, 1224 BELVIEW ST

Built: 1940 *Remaining Historic Fabric:* Medium

Classification: Non-contributing

Description: Minimal traditional style home, enclosed attached front porch, brick foundation, wooden interior with vinyl overlay exterior, double-hung wooden windows, hipped roof with front-facing gable dormer.

MT1095, 1214 BELVIEW ST

Built: 1950 *Remaining Historic Fabric:* Medium

Classification: Non-contributing

Description: Side gable minimal traditional type house with asphalt shingle roofing, asbestos siding, brick foundation. 6:6 wooden windows, bracketed awning over porch front door and windows. Interior brick chimney.

MT1096, 1220 BELVIEW ST

Built: 1950 *Altered:* 1969 *Remaining Historic Fabric:* Medium

Classification: Non-contributing

Description: Minimal traditional style home, wood frame interior, asbestos overlay exterior, attached enclosed porch, brick foundation, side gable roof with front gable dormer featuring louvres for ventilation.

MT1097, 1206 BELVIEW ST

Built: 1950 *Altered:* 1969 *Remaining Historic Fabric:* Medium

Classification: Non-contributing

Description: Minimal traditional style home, enclosed attached porch, side gable roof, louvres near the roof line, asbestos siding, concrete block foundation, wooden interior, addition to the back of the home

MT1098, 1223 BELVIEW ST

Built: 1935 *Remaining Historic Fabric:* High

Classification: Contributing

Description: Cross gable minimal traditional type house with wood lap siding, brick veneer siding, brick foundation. Various window styles, asphalt shingle roofing, Craftsman style front porch. Screened in front porch, an additional building in the back yard.

MT1099, 1231 BELVIEW ST

Built: 1935 *Remaining Historic Fabric:* Medium

Classification: Non-contributing

Description: Cross gable minimal traditional house with an asphalt shingle roof, stucco siding, 6:6 wooden windows. One exterior brick chimney.

MT1100, 1237 BELVIEW ST

Built: 1940 *Remaining Historic Fabric:* Medium

Classification: Non-contributing

Description: Cross gable minimal traditional type house with asphalt shingle roofing, composite wood drop channel drop siding, brick foundation. Metal 6:6 windows on the front and wooden 6:6 windows. Bracketed awning over the porch. Two interior brick chimneys.

MT1101, 1243 BELVIEW ST

Built: 1948 *Remaining Historic Fabric:* Medium

Classification: Non-contributing

Description: Cross gable Ranch duplex with an interior brick chimney, asphalt shingle roofing, stucco siding, wooden windows visible under the plywood. Addition to the rear side of the house. Two front doors and mailboxes.

MT1102, 1251 BELVIEW ST

Built: 1939 *Remaining Historic Fabric:* Medium

Classification: Non-contributing

Description: Minimal traditional style home, exposed rafters near the roofline, double-hung wooden windows, front gable roof featuring louvres for ventilation, a brick foundation with wooden frame exterior. Addition in the back of the house with a doorway.

MT1103, 1305 BELVIEW ST

Built: 1939 *Remaining Historic Fabric:* High

Classification: Contributing

Description: Cross gable minimal traditional house with asphalt shingle roofing, wood drop channel drop siding, brick foundation. Two brick and wood columns supporting front gable. Wooden 6:6 windows when visible. Wooden jalousie windows on front and side gable.

MT1104, 1317 BELVIEW ST

Built: 1950 *Remaining Historic Fabric:* Low

Classification: Non-contributing

Description: Side gable minimal traditional home with asphalt shingles, vinyl siding, brick foundation. Outline of a previously attached porch roof visible. The current porch is screened with wood and brick columns supporting the porch roof. Front windows appear to be 1:1 metal, side windows 2:2 wood. One interior brick chimney, one exterior brick chimney.

MT1105, 1624 BILLINGS ST

Built: 1935 *Remaining Historic Fabric:* Medium

Classification: Non-contributing

Description: This one-story vernacular Victorian home is built on a corner lot with one front gable for each street on the hip roof. The roof is covered with asphalt shingles and the house has vinyl siding. Rooms are added onto the back of the house.

MT1106, 1620 BILLINGS ST

Built: 1940 *Remaining Historic Fabric:* Medium

Classification: Non-contributing

Description: This is a one-story home with a dominant two-pen layout that has a center interior chimney. Additional rooms are integrated on the back of the side gable roof home under a shed sloping roof. It is unclear if they are part of the original construction or additions. The brick pier foundation is enclosed around the porch but open on the sides of the home.

MT1107, 1616 BILLINGS ST

Built: 1935 *Remaining Historic Fabric:* Medium

Classification: Non-contributing

Description: Home has an enclosed brick foundation with wood siding and asphalt gable on a hip roof. It retains the original 6/1 double-hung windows.

MT1108, 1621 BILLINGS ST

Built: 1940 *Remaining Historic Fabric:* Medium

Classification: Non-contributing

Description: Concrete block foundation with vinyl siding metal shingle cross gable roof

MT1109, 1627 BILLINGS ST

Built: 1940 *Remaining Historic Fabric:* Medium

Classification: Non-contributing

Description: This single-story duplex home has a concrete block foundation with wood siding and asphalt front gable roof. It retains the wooden 6/6 windows. Each unit has an individual attached porch.

MT1110, 1631 BILLINGS ST

Built: 1935 *Remaining Historic Fabric:* Medium

Classification: Non-contributing

Description: Concrete block foundation with wood siding and roof asphalt hip. Double-hung windows with burglar bars on them.

MT1111, 1701 BILLINGS ST

Built: 1930 *Remaining Historic Fabric:* Medium

Classification: Non-contributing

Description: This small shotgun home is built on brick piers with wood siding, a hip roof, and an attached front porch. Room additions are added onto the side and back of the home.

MT1112, 1705 BILLINGS ST

Built: 1955 *Remaining Historic Fabric:* Medium

Classification: Non-contributing

Description: This is a one-story former duplex home built with brick siding and a front gable roof. It has asphalt shingles and retains its original steel casement windows.

MT1113, 1709 BILLINGS ST

Built: 1955 *Remaining Historic Fabric:* Medium

Classification: Non-contributing

Description: This is a one-story former duplex home with a front gable roof and asphalt shingles. It retains its original steel casement windows.

MT1114, 314 BOOKER ST

Built: 1950 *Remaining Historic Fabric:* Medium

Classification: Non-contributing

Description: Minimal traditional style home, attached porch featuring iron columns, boarded windows, concrete block foundation and vinyl exterior, side gable roof with a front gable roof over porch.

MT1115, 312 BOOKER ST

Built: 1960 *Remaining Historic Fabric:* Medium

Classification: Non-contributing

Description: Double shotgun home, concrete block foundation and exterior, double hung wooden windows with shutter boards, enclosed front porch, front gable roof featuring louvres for ventilation

MT1116, 304 BOOKER ST

Built: 1960 *Remaining Historic Fabric:* Medium

Classification: Non-contributing

Description: Double shotgun home, front gable roof, concrete block exterior and foundation, roof damage on front gable with louvres for ventilation, attached porch with unelaborated square columns.

MT1117, 300 BOOKER ST

Built: 1960 *Remaining Historic Fabric:* Medium

Classification: Non-contributing

Description: Former double shotgun converted to single family residence, concrete block exterior and foundation, front gable roof with louvres for ventilation, double hung wooden windows.

MT1118, 301 BOOKER ST

Built: 1960 *Remaining Historic Fabric:* High

Classification: Contributing

Description: Front gabled double shotgun house with asphalt shingles, concrete block siding, concrete block foundation. 4:4 wood windows. Wood drop siding on front pediment.

MT1119, 305 BOOKER ST

Built: 1962 *Remaining Historic Fabric:* High

Classification: Contributing

Description: View mostly obscured by plants. Front gable, double shotgun house with asphalt shingles, cement block siding and foundation. Boarded windows. Metal columns supporting porch roof.

MT1120, 311 BOOKER ST

Built: 1960 *Remaining Historic Fabric:* High

Classification: Contributing

Description: Multi-gabled front gable double shotgun house with asphalt shingles, cement block siding and foundation. Wood drop siding on front pediments. Fixed wood windows. Interior brick chimney.

MT1121, 323 BOOKER ST

Built: 1930 *Remaining Historic Fabric:* Medium

Classification: Non-contributing

Description: Multiple front gables double shotgun with asphalt shingles, wood lap siding with vertical siding on front pediments. 2 interior brick chimneys, screened in front porch, metal 1:1 windows.

MT1122, 325 BOOKER ST

Built: 1960 *Remaining Historic Fabric:* High

Classification: Contributing

Description: Front gable, double shotgun with concrete block siding and foundation, asphalt shingles, attached porch with channel drop siding, interior brick chimney. 6:6 metal windows.

MT1123, 331 BOOKER ST

Built: 1940 *Remaining Historic Fabric:* Low

Classification: Non-contributing

Description: Minimal traditional style home, vinyl exterior, concrete block interior, concrete block foundation, wooden double-hung windows, louvres for ventilation under front gable roof,

MT1124, 1002 BRAGG ST

Built: 1925 *Remaining Historic Fabric:* Medium

Classification: Non-contributing

Description: Craftsman home, attached porch with 1960s iron columns, wooden frame exterior, jerkinhead roof with knee braces, interior chimney, double hung wooden windows, louvres for ventilation.

MT1125, 1060 BRAGG ST

Built: 1938 *Altered:* 1977 *Remaining Historic Fabric:* Medium

Classification: Non-contributing

Description: This is a one-story home with wood siding and a front gabled roof. It has asphalt shingles and all of the windows have been replaced. The front porch was likely remodeled in the 1950s or 1960s. The porch has a brick foundation with a poured concrete floor brick pillars with metal porch posts. House has one exterior chimney and one interior chimney.

MT1126, 1036 BRAGG ST

Built: 1935 *Remaining Historic Fabric:* Medium

Classification: Non-contributing

Description: Craftsman home, enclosed attached porch. Wooden frame exterior with a brick foundation, pyramidal roof with interior chimney, double hung wooden window.

MT1127, 1020 BRAGG ST

Built: 1900 *Altered:* 1972 *Remaining Historic Fabric:* Medium

Classification: Non-contributing

Description: Craftsman home, single hung metal windows, attached porch with 1960s iron columns, exposed rafters under jerkinhead roof, louvres for ventilation, vinyl exterior over wooden frame, brick foundation, knee braces under roof. Interior chimney.

MT1128, 1014 BRAGG ST

Built: 1940 *Remaining Historic Fabric:* High

Classification: Contributing

Description: Craftsman home, 1960s iron columns on attached porch, wooden frame exterior, double hung wooden windows, brick foundation, front gable roof with exposed rafters, gutters falling off on right side.

MT1129, 1010 BRAGG ST

Built: 1940 *Remaining Historic Fabric:* Medium

Classification: Non-contributing

Description: Tudor revival style home, brick exterior on first floor and vinyl exterior on second floor, slight overhang in second floor, metal fixed and single-hung windows, concrete block foundation, front gable dormer, exterior chimney, Victorianesque door frame.

MT1130, 1200 BRAGG ST

Built: 1950 *Altered:* 1973 *Remaining Historic Fabric:* High

Classification: Contributing

Description: This is a one-story Ranch home with a low hip roof, covered in asphalt shingles. It retains almost all of its original single hung aluminum windows as well as its original front door. It has an attached two-car garage that appears to be original to the structure. It has one exterior to me in the front public room of the house. The siding is brick style in multi-colors popular in the 1950s. It has wide overhanging eaves.

MT1131, 1262 BRAGG ST

Built: 1930 *Remaining Historic Fabric:* Low

Classification: Non-contributing

Description: Front gabled double shotgun house with asphalt shingles, synthetic wood siding, concrete block foundation. Wood 6:6 windows. One attached front porch on left front of building. Two front doors, one boarded.

MT1132, 1252 BRAGG ST

Built: 1932 *Remaining Historic Fabric:* High

Classification: Contributing

Description: Craftsman home, wood lap exterior, brick foundation, double hung wooden windows, louvres for ventilation under front gable roof, 1960s iron columns on attached porch.

MT1133, 1248 BRAGG ST

Built: 1930 *Remaining Historic Fabric:* Medium

Classification: Non-contributing

Description: Shotgun style home, interior chimney, wood overlay exterior, brick foundation, attached porch with unelaborated square columns front gable roof, asphalt shingles.

MT1134, 1238 BRAGG ST

Built: 1930 *Remaining Historic Fabric:* Medium

Classification: Non-contributing

Description: This is a single-story wood-frame duplex built on a brick pier foundation. It is primarily covered with asphalt siding. However, the facade has vinyl siding added. The original 8/8 double hung wooden windows remain. The two duplex units share a common porch that extends the full length of the front side of the house.

MT1135, 1230 BRAGG ST

Built: 1925 *Remaining Historic Fabric:* Low

Classification: Non-contributing

Description: Gable on pyramidal national type house with asphalt shingles, vinyl siding, concrete block foundation. Wood 4:4 and 2:2 windows. Interior brick chimney porch roof supported by four metal columns. Additions on back.

MT1136, 1216 BRAGG ST

Built: 1925 *Remaining Historic Fabric:* Medium

Classification: Non-contributing

Description: This is a one-story wood-frame duplex. It has one center interior chimney near the back of the home. It has two independent attached front porches. The front gable roof has asphalt shingles. It retains its original wood siding.

MT1137, 1003 BRAGG ST

Built: 1910 *Remaining Historic Fabric:* Medium

Classification: Non-contributing

Description: This is a single-story Craftsman home that retained its original front porch post, its original triangular knee braces, and a clipped front gable roof. It has asphalt shingles and one interior chimney. It retains its original 4/4 double hung wooden windows. It also still has a wooden front porch floor.

MT1138, 1009 BRAGG ST

Built: 1920 *Remaining Historic Fabric:* Medium

Classification: Non-contributing

Description: This is a one-story front gabled home with wooden siding and a front gabled roof. It has asphalt shingles and all doors and windows has been replaced. It has a barbecue pit popular in the 1960s in the backyard. Multiple rooms have been added on to the back.

MT1139, 1015 BRAGG ST

Built: 1920 *Altered:* 1967 *Remaining Historic Fabric:* Medium

Classification: Non-contributing

Description: This is a one-story home covered in aluminum siding with a front gabled roof and asphalt shingles. It has an attached front porch with a poured concrete floor with a brick pier foundation that has been enclosed with concrete block. The home retains its original 6/6 and 8/8 double hung wood windows. A small awning has been added to the side of the home to cover vehicles.

MT1140, 1023 BRAGG ST

Built: 1940 *Remaining Historic Fabric:* Medium

Classification: Non-contributing

Description: This is a one-story home with an interior center chimney. It has a front gabled roof with asphalt shingles. It retains the original 4/4 double hung wooden windows. The attached front porch has an aluminum metal awning popular in the 1950s.

MT1141, 1027 BRAGG ST

Built: 1900 *Remaining Historic Fabric:* Low

Classification: Non-contributing

Description: This is a one-story wood-frame home with wood siding. It has a front gable roof with asphalt shingles. The attached front porch has been screened in. The brick pier foundation has been enclosed with concrete block. All windows have been replaced.

MT1142, 1174 BRAGG ST

Built: 1950 *Remaining Historic Fabric:* High

Classification: Contributing

Description: One-part commercial block building with a shed roof with asphalt shingles, brick siding, and brick foundation. No windows, one door at the front of the building. Areas where other doors might have been are filled with brick. Addition on right side with wood channel drop siding.

MT1143, 1152 BRAGG ST

Built: 1940 *Altered:* 1959 *Remaining Historic Fabric:* Medium

Classification: Non-contributing

Description: This is a one-story wood-frame home with asphalt shingles and 2 interior chimneys. Is currently covered with vinyl siding. It retains its original six over six double hung wooden windows. Rooms have been added onto the back.

MT1144, 1148 BRAGG ST

Built: 1930 *Remaining Historic Fabric:* Medium

Classification: Non-contributing

Description: This is a single-story home with a front gabled roof covered with asphalt shingles. It is built on a brick pier foundation and retains its original wood siding. However, all windows have been replaced. The front porch is screened in.

MT1145, 1142 BRAGG ST

Built: 1938 *Remaining Historic Fabric:* Medium

Classification: Non-contributing

Description: The single-story former Craftsman home has numerous architectural details altered. The front porch has been enclosed. Rooms have been added on to the back. All windows have been replaced with aluminum windows. The house is currently covered in asbestos siding. A new porch has been added onto the northeast corner of the home. It does still have characteristic jerkinhead front gable.

MT1146, 1138 BRAGG ST

Built: 1920 *Remaining Historic Fabric:* Medium

Classification: Non-contributing

Description: Rooms have been added on to the back of the home. The front porch is completely reconstructed it has different wood siding than the rest of the house. The jerkinhead roof is gone. The front porch has metal porch posts common to the 1950s and a poured conc

MT1147, 1134 BRAGG ST

Built: 1920 *Altered:* 1993 *Remaining Historic Fabric:* Medium

Classification: Non-contributing

Description: This one-story wood frame building reflects a simple Craftsman style. All doors and windows have been replaced. It has a front clip gable roof with asphalt shingles.

MT1148, 1203 BRAGG ST

Built: 1948 *Remaining Historic Fabric:* High

Classification: Contributing

Description: Front gable, four-square type building with asphalt shingles, brick siding, and brick foundation. Attached porch roof with vertical groove plywood siding on front gable pediment, plywood partially enclosing porch. Wood 6:6 windows. Addition on back.

MT1149, 1211 BRAGG ST

Built: 1920 *Remaining Historic Fabric:* Medium

Classification: Non-contributing

Description: Shotgun style home, wooden frame exterior, brick foundation, large fixed window in front of home, wooden double-hung windows around rest of home, front gable roof, attached Craftsman style porch.

MT1150, 1215 BRAGG ST

Built: 1920 *Remaining Historic Fabric:* Low

Classification: Non-contributing

Description: Front gable, Craftsman type house with asphalt shingles, synthetic wood lap siding, and brick pier foundation with concrete block reinforcement. Metal 1:1 windows. Craftsman style front porch with wood and brick columns. Exterior brick chimney.

MT1151, 1229 BRAGG ST

Built: 1930 *Altered:* 2014 *Remaining Historic Fabric:* High

Classification: Contributing

Description: Multi-gable minimal traditional type house with asphalt shingles, wood channel drop siding, and brick pier foundation with concrete block reinforcement. Synthetic 6:6 windows. Craftsman style front porch with brick pier and metal columns supporting porch roof. Exposed rafters.

MT1152, 1235 BRAGG ST

Built: 1930 *Remaining Historic Fabric:* Medium

Classification: Non-contributing

Description: This is a single-story small home with single hung aluminum windows. It has a side gabled roof with asphalt shingles. It is built on brick and concrete piers.

MT1153, 1123 BRAGG ST

Built: 1920 *Altered:* 1973 *Remaining Historic Fabric:* Medium

Classification: Non-contributing

Description: This is a one-story wood-frame home with an interior chimney. It has a front gable roof with asphalt shingles. It is built on a brick pier foundation. All windows have been replaced with aluminum windows, but original wood siding remains.

MT1154, 1127 BRAGG ST

Built: 1920 *Altered:* 1972 *Remaining Historic Fabric:* High

Classification: Contributing

Description: Gable on hip roof, minimal traditional type house with asphalt shingles, wood lap siding, and brick foundation. Screened in front porch with wood and brick columns. Addition on left and rear of house. Wood 4:4 windows, one exterior and one interior chimney.

MT1155, 1135 BRAGG ST

Built: 1955 *Remaining Historic Fabric:* High

Classification: Contributing

Description: Front gable, double shotgun house with asphalt shingles, brick veneer siding, brick foundation. Single pane fixed wood windows, small porch on left side of building, single attached porch on right front of building. Very short eaves.

MT1156, 1137 BRAGG ST

Built: 1930 *Remaining Historic Fabric:* High

Classification: Contributing

Description: Front gable, double shotgun house with asphalt shingles, wood channel drop siding, and brick foundation. Craftsman style front porch with brick pier and wood column supports. Wood 6:6 windows. Addition on back. Two independently attached porch roofs over each front door.

MT1157, 1147 BRAGG ST

Built: 1940 *Altered:* 1971 *Remaining Historic Fabric:* High

Classification: Contributing

Description: Hipped small Ranch house with asphalt shingles, brick veneer siding, and brick foundation. Windows are boarded but they are single hung metal windows. Greek revival style front porch columns supporting roof.

MT1158, 1309 BRAGG ST

Built: 1935 *Remaining Historic Fabric:* Medium

Classification: Non-contributing

Description: Minimal traditional style home, front gable roof with exposed rafters and louvres for ventilation, wooden frame exterior, single hung metal windows, and brick pier foundation.

MT1159, 1315 BRAGG ST

Built: 1935 *Altered:* 1975 *Remaining Historic Fabric:* Medium

Classification: Non-contributing

Description: Former Craftsman home, front gable roof on second story addition, jerkinhead roof over attached porch with 1960s iron columns, and addition in rear.

MT1160, 1321 BRAGG ST

Built: 1935 *Remaining Historic Fabric:* Medium

Classification: Non-contributing

Description: Shotgun style home with wooden exterior, concrete block foundation, front gable roof, louvres for ventilation, single hung synthetic windows, and unelaborated square columns on an attached porch.

MT1161, 1325 BRAGG ST

Built: 1950 *Remaining Historic Fabric:* Low

Classification: Non-contributing

Description: This is a one-story church with a front gabled roof with asphalt shingles. The front facade is stuccoed and has an attached front porch. The foundation is concrete block.

MT1162, 1333 BRAGG ST

Built: 1950 *Remaining Historic Fabric:* Medium

Classification: Non-contributing

Description: American Vernacular style home with wooden frame exterior, two interior chimneys, front gable roof with exposed rafters, double hung wooden windows, and brick tile on the front porch.

MT1163, 1329 BRAGG ST

Built: 1951 *Remaining Historic Fabric:* High

Classification: Contributing

Description: This one-story front gabled home has an asphalt shingle roof. It has brick siding. It has one interior chimney built with a common non-decorative style of brick that does not match the exterior of the home. It retains the original six over six double hung wooden windows. It has aluminum awnings on the front window and front porch from the 1950s.

MT1164, 1337 BRAGG ST

Built: 1955 *Remaining Historic Fabric:* High

Classification: Contributing

Description: Building is too wide to be a traditional shotgun indicating a possible hallway. Front gable, building with asphalt shingles, vertical groove composite wood siding, brick foundation. Synthetic 1:1 windows. Craftsman style front porch with four brick and metal columns.

MT1165, 1345 BRAGG ST

Built: 1935 *Remaining Historic Fabric:* Medium

Classification: Non-contributing

Description: Craftsman home with an attached porch, addition in rear, wooden frame exterior, brick pier foundation, large picture window in front, and wooden double-hung windows on sides.

MT1166, 1357 BRAGG ST

Built: 1950 *Remaining Historic Fabric:* Medium

Classification: Non-contributing

Description: American Vernacular style home with front gable roof, asbestos siding on wooden frame, brick foundation, and the windows are boarded.

MT1167, 1363 BRAGG ST

Built: 1950 *Remaining Historic Fabric:* Low

Classification: Non-contributing

Description: Front gable, double shotgun Craftsman house with asphalt shingles, asbestos siding, and brick foundation. Two interior brick chimneys. Craftsman style front porch with three brick and metal columns supporting porch roof.

MT1168, 1367 BRAGG ST

Built: 1950 *Remaining Historic Fabric:* Medium

Classification: Non-contributing

Description: American Vernacular style home with vinyl siding on wooden frame exterior, louvres for ventilation under front gable roof, Craftsman style porch, and a brick foundation.

MT1169, 1373 BRAGG ST

Built: 1950 *Remaining Historic Fabric:* Medium

Classification: Non-contributing

Description: Minimal traditional style home with side gable roof, interior chimney, wooden frame exterior, and a Craftsman style porch with spindle columns.

MT1170, 1409 BRAGG ST

Built: 1931 *Remaining Historic Fabric:* Low

Classification: Non-contributing

Description: Front clipped gable shotgun house with asphalt shingles, wood lap siding, and a brick foundation. Interior brick chimney; the Craftsman style front porch is partially enclosed. Variety of windows, some 2:2 wood, some 6:6 metal.

MT1171, 1413 BRAGG ST, Disciples of Jesus Christ Church of God Worship Center

Built: 1950 *Altered:* 1976 *Remaining Historic Fabric:* Medium

Classification: Non-contributing

Description: Front gable, building with asphalt shingles, roof cupola, vinyl siding, and concrete block foundation. Two columns supporting porch roof, wood 2:2 windows, front porch roof pediment with a middle cutout.

MT1172, 1417 BRAGG ST

Built: 1960 *Remaining Historic Fabric:* High

Classification: Contributing

Description: Double shotgun home with dual entry porches with 1960s iron columns, wooden frame exterior, concrete block foundation, louvres under front gable roof, and exposed rafters.

MT1173, 1425 BRAGG ST

Built: 1935 *Remaining Historic Fabric:* High

Classification: Contributing

Description: Double shotgun style home with wooden frame exterior, front gable roof with dual entry porches featuring unelaborated square columns, exposed rafters, and unknown foundation.

MT1174, 1433 BRAGG ST

Built: 1965 *Remaining Historic Fabric:* High

Classification: Contributing

Description: American Vernacular style home with wooden fixed window in front of home, front gable roof with louvres for ventilation, chimney in rear of home, brick exterior and foundation.

MT1175, 1441 BRAGG ST

Built: 1950 *Remaining Historic Fabric:* High

Classification: Contributing

Description: Side gable small Ranch house with asphalt shingles, concrete block siding, and concrete block foundation. Wood 6:6 windows. Front porch roof supported by 4 wood columns. Wood lap siding on pediment of gabled roof.

MT1176, 1445 BRAGG ST

Built: 1940 *Remaining Historic Fabric:* Medium

Classification: Non-contributing

Description: Side gable minimal traditional type house with asphalt shingles, asbestos siding, and brick foundation. Wood 6:6 and single pane fixed windows. Door hood porch supported by two metal columns.

MT1177, 1451 BRAGG ST

Built: 1935 *Remaining Historic Fabric:* Medium

Classification: Non-contributing

Description: Minimal traditional style home with vinyl siding exterior on wooden frame, side gable roof, brick foundation, and unelaborated square columns on attached porch.

MT1178, 1465 BRAGG ST

Built: 1935 *Remaining Historic Fabric:* High

Classification: Contributing

Description: Front gable, shotgun house with asphalt shingles, wood lap siding, and concrete block foundation. Wood 2:2 windows. Attached porch roof supported by three metal columns. Vertical groove composite wood siding on left side addition.

MT1179, 1374 BRAGG ST

Built: 1945 *Remaining Historic Fabric:* Medium

Classification: Non-contributing

Description: This is a one-story front gabled home with an asphalt shingle roof. It is built on brick piers and has wood siding. One or two rooms are added onto the back. All doors and windows are boarded up preventing assessment.

MT1180, 1364 BRAGG ST

Built: 1950 *Remaining Historic Fabric:* Medium

Classification: Non-contributing

Description: This is a one-story duplex home built out of concrete block. The front facade is faced with styled brick from the 1950s. It has an asphalt shingle roof. Some original wooden windows are retained on the sides, but many have been replaced.

MT1181, 1338 BRAGG ST

Built: 1950 *Remaining Historic Fabric:* High

Classification: Contributing

Description: Front gable, double shotgun house with asphalt shingles, concrete block siding with front brick veneer, and wood 2:2 windows. Vertical groove composite wood siding on front pediment.

MT1182, 1328 BRAGG ST

Built: 1957 *Remaining Historic Fabric:* High

Classification: Contributing

Description: Hip on hip Ranch house with asphalt shingles, brick veneer siding, and brick foundation. Wood 2:2 windows. Partially enclosed front porch with a metal column supporting the right side of the porch roof. Left portion of house is a garage addition.

MT1183, 1322 BRAGG ST

Built: 1965 *Remaining Historic Fabric:* High

Classification: Contributing

Description: This is a one-story small home with a hip roof reminiscent of Ranch homes of the period. It has metal porch railings and porch posts. It has a poured concrete front porch floor. The eaves have a wide overhang.

MT1184, 1310 BRAGG ST

Built: 1924 *Remaining Historic Fabric:* High

Classification: Contributing

Description: Hipped national type house with metal shingle roofing, wood lap siding, and brick pier foundation. Wood 6:6 windows, attached front porch with sawtooth type border at base of porch roof frieze. Exposed rafters, small door hood, and porch on left side.

MT1185, 1402 BRAGG ST

Built: 1955 *Remaining Historic Fabric:* High

Classification: Contributing

Description: This one-story home has a front gable roof with asphalt shingles. It retains its original asbestos siding and the two over two double hung wooden windows, as well as its front door. The original foundation has been enclosed with brick.

MT1186, 1484 BRAGG ST

Built: 1935 *Remaining Historic Fabric:* Low

Classification: Non-contributing

Description: Front gable, minimal traditional type house with asphalt shingles and asbestos siding brick foundation. Boarded windows. Barbed wire blocking porch and steps. Vertical groove plywood siding on front gable pediment.

MT1187, 1464 BRAGG ST

Built: 1935 *Remaining Historic Fabric:* Medium

Classification: Non-contributing

Description: Minimal traditional style home with hip roof, attached porch with 1960s iron columns, single hung synthetic windows, vinyl siding on wooden frame, and brick foundation.

MT1188, 1452 BRAGG ST

Built: 1957 *Remaining Historic Fabric:* Medium

Classification: Non-contributing

Description: This one-story home currently has a side gabled roof with one interior chimney. It likely has an original hall and parlor layout, if the home is indeed older than the property records suggest. It has a brick front facade and stuccoed sides with rooms added on the back.

MT1189, 1442 BRAGG ST

Built: 1940 *Remaining Historic Fabric:* High

Classification: Contributing

Description: Craftsman home with bracketed tops over porch, large picture window in front, front gable roof with louvres next to fixed wooden window, double hung wooden windows on sides of home, and brick exterior and foundation.

MT1190, 1436 BRAGG ST

Built: 1950 *Remaining Historic Fabric:* High

Classification: Contributing

Description: This one-story minimalist traditional home is built with concrete block. It retains its original aluminum windows and the original metal porch posts on a poured concrete porch floor. It has an asphalt shingle roof.

MT1191, 1432 BRAGG ST

Built: 1955 *Remaining Historic Fabric:* High

Classification: Contributing

Description: Front gable, double shotgun house with asphalt shingles, brick veneer siding, and brick foundation. Front gable pediment with asbestos siding and wood fixed windows in the front. Metal columns support the front porch.

MT1192, 1426 BRAGG ST

Built: 1935 *Remaining Historic Fabric:* Low

Classification: Non-contributing

Description: This one-story single-family home is covered in aluminum siding. It has a front-facing gabled roof with asphalt shingles. The attached front porch has two fans and a poured concrete floor. It still stands on open brick piers. The back porch has been enclosed.

MT1193, 1420 BRAGG ST

Built: 1935 *Remaining Historic Fabric:* High

Classification: Contributing

Description: This one-story front gabled home has two interior chimneys and an asphalt shingle roof. It has asbestos siding. It retains all of its original 4/4 double-hung windows. The front porch has had a minor remodeling with metal porch post from the 1950s or 60s and an aluminum awning from the 1950s.

MT1194, 1414 BRAGG ST

Built: 1940 *Remaining Historic Fabric:* Medium

Classification: Non-contributing

Description: This one-story former duplex has a front gabled roof with asphalt shingles. The brick pier foundation has been enclosed with concrete block. All windows have been replaced. It has one interior chimney.

MT1195, 1410 BRAGG ST

Built: 1945 *Remaining Historic Fabric:* High

Classification: Contributing

Description: This is a one-story duplex with a front gabled roof and asphalt shingles. It is built of concrete block. The dual front porches are built with concrete block foundations and a poured concrete floor. The facade is faced with brick.

MT1196, 1404 BRAGG ST

Built: 1945 *Remaining Historic Fabric:* Medium

Classification: Non-contributing

Description: Double shotgun home with front gable roof with louvres for ventilation, dual entry porches, stucco exterior over concrete, and exposed rafters.

MT1197, 1456 BRAGG ST

Built: 1946 *Remaining Historic Fabric:* Medium

Classification: Non-contributing

Description: Double shotgun home with dual entry porches, 1960s iron columns on porch, vinyl siding, metal front gable roof, concrete block foundation, and louvres for ventilation.

MT1198, 1121 BROUGHTON ST

Built: 1950 *Remaining Historic Fabric:* High

Classification: Contributing

Description: Shotgun style home with an attached front porch, brick tile on columns, concrete exterior and foundation, single hung synthetic windows, and a front gable roof with minor damage.

MT1199, 1134 BROUGHTON ST

Built: 1950 *Remaining Historic Fabric:* High

Classification: Contributing

Description: Hipped minimal traditional house with asphalt shingles, wood lap siding, and a brick foundation. Boarded windows with side shutters and a Craftsman style front porch.

MT1200, 1128 BROUGHTON ST

Built: 1935 *Altered:* 1969 *Remaining Historic Fabric:* High

Classification: Contributing

Description: Mixed style home with brick exterior, brick foundation, single hung synthetic windows, louvres near cross gable roof for ventilation, and attached porch with brick tile.

MT1201, 1120 BROUGHTON ST

Built: 1935 *Remaining Historic Fabric:* Medium

Classification: Non-contributing

Description: Front gable, Craftsman house with asphalt shingles, asbestos siding, and a brick foundation. Craftsman style front porch with wood and brick columns supporting the porch roof. Fixed and single hung metal windows.

MT1202, 1116 BROUGHTON ST

Built: 1950 *Remaining Historic Fabric:* Low

Classification: Non-contributing

Description: Hip roof, minimal traditional house with additions making it appear potentially Greek Revival. Asphalt shingles, concrete siding, and concrete foundation. Appears abandoned with plywood covered or broken windows. Dormers on front of the roof.

MT1203, 680 BULLOCK ST

Built: 1930 *Remaining Historic Fabric:* Medium

Classification: Non-contributing

Description: This is a one-story vernacular styled home that may have had Victorian decorations in the past. The front porch was replaced or remodeled in approximately the 1960s, perhaps the same time the additional brick room was added onto the back.

MT1204, 674 BULLOCK ST

Built: 1920 *Remaining Historic Fabric:* Medium

Classification: Non-contributing

Description: Hipped Craftsman house with asbestos siding, brick pier foundation, and asphalt shingle roof. Various window types throughout the house, including wood and metal. Craftsman style columns on front porch with bracketed metal awning on left side of the porch.

MT1205, 664 BULLOCK ST

Built: 1920 *Altered:* 1970 *Remaining Historic Fabric:* Low

Classification: Non-contributing

Description: Hip roof Craftsman home with asbestos siding and a brick pier foundation. Various window types, both metal and wood. Porch columns are Craftsman style.

MT1206, 660 BULLOCK ST

Built: 1910 *Remaining Historic Fabric:* High

Classification: Contributing

Description: Cross gable National style house with a Craftsman style front porch. Wood lap siding around building with a brick pier foundation and cement block reinforcements. Wooden windows with 2/2 panes. Interior brick chimney and metal shingle roof.

MT1207, 656 BULLOCK ST

Built: 1910 *Remaining Historic Fabric:* High

Classification: Contributing

Description: Hipped roof Craftsman style with interior brick chimney, asphalt shingles, wood lap siding, Craftsman style front porch, and 2:2 wood windows. Part of the porch roof is missing, and portions of the painted wood siding is peeling. It has a brick pier foundation.

MT1208, 650 BULLOCK ST

Built: 1910 *Altered:* 1971 *Remaining Historic Fabric:* High

Classification: Contributing

Description: Home has a hip with cross gable roof, asphalt shingles, wood lap siding, brick pier foundation, and a Craftsman style front porch. Porch has bracketed awnings. Wood windows are 2/2 pane.

MT1209, 644 BULLOCK ST

Built: 1910 *Remaining Historic Fabric:* Medium

Classification: Non-contributing

Description: This home likely has a Southern Georgian type floorplan. It has a high hip roof with a front gable. It has vinyl siding and metal 1:1 windows. The front gable has a vergeboard and wooden louver vents. Four columns support the porch that runs the full facade of the house.

MT1210, 640 BULLOCK ST

Built: 1920 *Remaining Historic Fabric:* High

Classification: Contributing

Description: Front gable, simple style house with metal roofing, interior brick chimney, wood drop channel siding, 6:6 wood windows, and brick pier foundation with cement block reinforcements. Wooden louvers on the front gable.

MT1211, 634 BULLOCK ST

Built: 1906 *Altered:* 1969 *Remaining Historic Fabric:* Medium

Classification: Non-contributing

Description: Front gable, vernacular house with asphalt shingles, composite wood siding, and various window types including fixed metal and 1:1 single hung metal. Craftsman style front porch with metal and brick columns supporting the porch roof.

MT1212, 622 BULLOCK ST

Built: 1948 *Altered:* 1968 *Remaining Historic Fabric:* High

Classification: Contributing

Description: Pyramidal mast type roof with asphalt shingles, brick veneer siding, and a brick foundation. Single interior brick chimney, inset porch on front right side of house, wood 2:2 double-hung windows on left side of house, and wooden fixed windows on the porch front.

MT1213, 618 BULLOCK ST

Built: 1910 *Remaining Historic Fabric:* High

Classification: Contributing

Description: Front gable, roof Craftsman-vernacular style house with four roof dormers, wood lap siding, standing seam metal roofing, three interior brick chimneys, one interior metal chimney, Craftsman style front porch with four supporting columns, brick pier foundation with cement block reinforcement, and fixed wooden and 6:6 double hung wooden windows. Boarded up second story dormers. brick pier foundation with cement block reinforcement, and fixed wooden and 6:6 double hung wooden windows. Boarded up second story dormers.

MT1214, 617 BULLOCK ST

Built: 1945 *Remaining Historic Fabric:* High

Classification: Contributing

Description: Cross gable, massed type house with asphalt shingle roofing, brick veneer siding, and a brick foundation. Metal fixed and wooden 8:8 and 6:6 windows are present. Exterior brick chimney on the front of the building. An attached porch covers the doorway with a bracketed awning. An additional awning is added to front right side of the building with wooden support columns. Wooden louver is on the front gable.

MT1215, 627 BULLOCK ST

Built: 1920 *Altered:* 1989 *Remaining Historic Fabric:* High

Classification: Contributing

Description: Single story Southern Georgian style house with hipped standing seam metal roofing, wood lap siding, and a brick pier foundation with cement block support. The asphalt shingle porch roof is supported by four wooden columns. Various window types and styles are present, including wooden front, fixed windows and 9:9 wooden double-hung windows.

MT1216, 641 BULLOCK ST

Built: 1945 *Remaining Historic Fabric:* Low

Classification: Non-contributing

Description: Small house with an attached porch, lattice siding blocking foundation, front gable roof with louvers for ventilation, single hung synthetic windows, and unelaborated square columns on the front porch.

MT1217, 645 BULLOCK ST

Built: 1940 *Remaining Historic Fabric:* Medium

Classification: Non-contributing

Description: Front gable, shotgun house with asphalt shingles, vinyl siding, and vertical plywood siding on front gable. Brick pier foundation with cement block reinforcements. Metal 1:1 windows.

MT1218, 653 BULLOCK ST

Built: 1910 *Altered:* 1975 *Remaining Historic Fabric:* Medium

Classification: Non-contributing

Description: Gable on hip roofed national style house with Victorian wood shingles, vergeboard, and wood jalousie vents on the front gable. Wood lap siding, brick pier foundation, Craftsman style front porch remodel with 4:4 wood windows and an internal brick chimney.

MT1219, 657 BULLOCK ST

Built: 1938 *Remaining Historic Fabric:* Medium

Classification: Non-contributing

Description: Hipped vernacular style house with asphalt shingles, two interior brick chimneys, wood lap siding, brick pier foundation with cement block reinforcements, and remodeled Craftsman style front porch. Various window types are present; some unaltered and some covered with storm windows.

MT1220, 663 BULLOCK ST

Built: 1920 *Remaining Historic Fabric:* Low

Classification: Non-contributing

Description: Front gable, Craftsman house with vinyl siding, asphalt shingles, and brick pier foundation with cement block reinforcement. Front porch columns are Craftsman style with a wooden lattice enclosure. One internal brick chimney, various window types with some 2:2 wooden, 6:6 metal.

MT1221, 703 BULLOCK ST

Built: 1945 *Remaining Historic Fabric:* High

Classification: Contributing

Description: Cross gable small massed type house with asphalt shingle roofing, brick veneer siding, and a brick foundation. Six over six pane double hung wooden windows; some windows boarded.

MT1222, 903 BUSCH ST

Built: 1950 *Altered:* 1966 *Remaining Historic Fabric:* High

Classification: Contributing

Description: This is a one-story brick sided house in a multi-color brick popular in the 1950s. It has a front gabled roof covered with asphalt shingles. It retains most of its original six over six double hung wooden windows. The front of the home has an aluminum awning over the primary window and porch.

MT1223, 909 BUSCH ST

Built: 1936 *Altered:* 1966 *Remaining Historic Fabric:* Medium

Classification: Non-contributing

Description: This is a one-story front Gable the home with one interior chimney. It has asphalt shingles. The front door has jalousie windowed side light. It fits on brick Piers that have been enclosed with concrete block. Aluminum awning popular the 1950s is added to the front porch.

MT1224, 921 BUSCH ST

Built: 1945 *Remaining Historic Fabric:* High

Classification: Contributing

Description: This is a single-story home in a simplified Craftsman style. It has its original wood siding as well as its original six over six double hung wooden windows. The attached front porch has brick pillars and an aluminum awning. Has one exterior chimney on the north side.

MT1225, 951 BUSCH ST

Built: 1945 *Remaining Historic Fabric:* Medium

Classification: Non-contributing

Description: This is a one-story front Gable home with a green asphalt roof. It has an attached front porch with brick columns that match the brick siding. The porch is constructed of concrete block.

MT1226, 955 BUSCH ST

Built: 1945 *Remaining Historic Fabric:* Medium

Classification: Non-contributing

Description: This is a one-story front gabled home with porch post Commons in the 1950s and 1960s. All windows have been replaced with synthetic vinyl ones. The home is built on concrete piers. It has wooden siding however the wooden siding on the front differs from the wooden siding down the sides of the house.

MT1227, 961 BUSCH ST

Built: 1940 *Remaining Historic Fabric:* Medium

Classification: Non-contributing

Description: This is a one-story home with a front-facing gable roof with asphalt shingles. It has an attached front porch with a poured concrete floor and brick pillars. Most of the original wooden siding and wooden windows remain.

MT1228, 967 BUSCH ST

Built: 1950 *Remaining Historic Fabric:* Medium

Classification: Non-contributing

Description: This is a one-story wood-frame home with a front gabled roof covered with asphalt shingles. It retains some of the original wood siding however some of the wood siding has been replaced with manufactured board that matches the original wood siding well. The attached front porch is constructed with a brick foundation and brick Piers that are striated in the style popular in the 1950s suggesting this is original to the home.

MT1229, 2062 CARLO ST

Built: 1943 *Altered:* 1970 *Remaining Historic Fabric:* Medium

Classification: Non-contributing

Description: This is a one-story wood-frame the home currently sided with aluminum siding. It has a clipped front gable roof with asphalt shingles. It retained its original 2/2 double hung wooden windows.

MT1230, 2054 CARLO ST

Built: 1930 *Remaining Historic Fabric:* Medium

Classification: Non-contributing

Description: This is a one-story wood-frame home with a front clip gabled roof. It has an aluminum awning on the porch common to the 1950s and 60s. Retained its original six over six double hung wood in Windows. It was built either as a duplex over with two front doors the door on the left has been enclosed.

MT1231, 2050 CARLO ST

Built: 1935 *Remaining Historic Fabric:* High

Classification: Contributing

Description: Craftsman home, jerkinhead roof, vertical wood composite exterior, single hung synthetic windows, brick foundation, attached porch with unelaborated square columns.

MT1232, 2038 CARLO ST

Built: 1950 *Remaining Historic Fabric:* Medium

Classification: Non-contributing

Description: Small Ranch home with Craftsman style porch, bracketed tops over porch, wood lap siding, synthetic single-hung windows, front gable roof.

MT1233, 2030 CARLO ST

Built: 1928 *Remaining Historic Fabric:* High

Classification: Contributing

Description: Front gable, Craftsman house with asphalt shingles, wood channel drop siding. Craftsman style front porch with two brick and wood columns supporting porch roof. Wood 6:6 windows, bracketed awning over porch and windows. One interior brick chimney.

MT1234, 2024 CARLO ST

Built: 1945 *Remaining Historic Fabric:* Low

Classification: Non-contributing

Description: Front gable, Craftsman type house with asphalt shingles, vinyl siding, brick and concrete block foundation. Synthetic 6:6 windows. One exterior brick chimney. Craftsman style front porch with two brick and wood columns supporting porch roof.

MT1235, 2063 CARLO ST

Built: 1956 *Remaining Historic Fabric:* High

Classification: Contributing

Description: Minimal traditional style home, wooden frame exterior, attached porch featuring 1960s iron columns, front gable roof with exposed rafters, brick pier foundation, double hung wooden windows.

MT1236, 1525 CARVER ST

Built: 1950 *Remaining Historic Fabric:* High

Classification: Contributing

Description: Front gable, double shotgun house with asphalt shingles, wood drop siding-channel drop, brick foundation. Interior brick chimneys, 6:6 wood windows.

MT1237, 1529 CARVER ST

Built: 1960 *Remaining Historic Fabric:* Medium

Classification: Non-contributing

Description: Minimal traditional style home, concrete block exterior and foundation, wooden double-hung windows, enclosed front porch, front gable roof with asphalt shingles.

MT1238, 1537 CARVER ST

Built: 1950 *Remaining Historic Fabric:* High

Classification: Contributing

Description: Front gable, double shotgun house with asphalt shingles, wood lap siding-channel drop, brick pier foundation. 2:2 wood windows.

MT1239, 620 CEDAR ST

Built: 1965 *Remaining Historic Fabric:* High

Classification: Contributing

Description: This parcel has two concrete block two story buildings that face each other. Each building holds eight residential units. The interior between the buildings has stairways to the second floor.

MT1240, 714 CEDAR ST

Built: 1950 *Altered:* 1970 *Remaining Historic Fabric:* Medium

Classification: Non-contributing

Description: Flat roof two-part commercial block with brick veneer on front face of building, cement block on sides of building, cement block foundation. Small single pane fixed metal windows on front of building, single hung metal 6:6 windows on sides of building.

MT1241, 810 CEDAR ST

Built: 1969 *Remaining Historic Fabric:* Medium

Classification: Non-contributing

Description: Very low front Gable roof, brick veneer and corrugated metal siding, fixed metal single pane windows.

MT1242, 722 CEDAR ST

Built: 1950 *Altered:* 1970 *Remaining Historic Fabric:* Medium

Classification: Non-contributing

Description: Two large commercial style buildings one flat roof one front gable connected by large brick enclosed walkway. Stained glass fixed windows on side of building, metal glass fixed windows on the front of the walkway building.

MT1243, 746 CENTRAL ST

Built: 1925 *Remaining Historic Fabric:* Medium

Classification: Non-contributing

Description: National style home, attached porch with chamfered columns, tile overlay on porch, concrete block foundation, vinyl exterior, double hung wooden windows.

MT1244, 738 CENTRAL ST

Built: 1940 *Remaining Historic Fabric:* Medium

Classification: Non-contributing

Description: Minimal traditional style home, synthetic casement windows, bracketed top over front porch, different paint on wooden frame, Craftsman style attached porch, concrete block foundation

MT1245, 734 CENTRAL ST

Built: 1940 *Remaining Historic Fabric:* Medium

Classification: Non-contributing

Description: Shotgun style home with concrete block foundation and wooden frame exterior, front gable roof featuring louvres for ventilation, attached Craftsman style porch, casement windows, iron columns on front porch.

MT1246, 726 CENTRAL ST

Built: 1950 *Remaining Historic Fabric:* Medium

Classification: Non-contributing

Description: Minimal traditional style house, wooden and vinyl exterior, brick foundation, side gable roof with louvres for ventilation, attached porch with unelaborated square columns,

MT1247, 722 CENTRAL ST

Built: 1925 *Altered:* 1925 *Remaining Historic Fabric:* Low

Classification: Non-contributing

Description: National style home, attached porch with brick tile, stucco and vinyl exterior, Craftsman style porch, front gable roof featuring louvres for ventilation, single hung synthetic windows brick foundation

MT1248, 714 CENTRAL ST

Built: 1940 *Remaining Historic Fabric:* Medium

Classification: Non-contributing

Description: Minimal traditional style home, front-facing gable roof featuring louvres for ventilation, attached porch with chamfered columns, vinyl overlay exterior with brick foundation, double hung wooden windows. Exposed rafters, roof damage.

MT1249, 710 CENTRAL ST

Built: 1920 *Remaining Historic Fabric:* Medium

Classification: Non-contributing

Description: National style home with Craftsman style attached porch, concrete foundation with wooden overlay exterior, hip roof, single hung synthetic windows, bracketed top to left of home

MT1250, 702 CENTRAL ST

Built: 1950 *Altered:* 1972 *Remaining Historic Fabric:* Medium

Classification: Non-contributing

Description: Minimal traditional style home, concrete block foundation and concrete block foundation, double hung wooden windows, front gable roof featuring louvres for ventilation, 1960s iron column on front porch, enclosed front porch.

MT1251, 703 CENTRAL ST

Built: 1957 *Remaining Historic Fabric:* High

Classification: Contributing

Description: Front gable, minimal traditional house with asphalt shingles, vinyl siding, brick foundation. 2:2 wood windows on front of house.

MT1252, 709 CENTRAL ST

Built: 1925 *Remaining Historic Fabric:* High

Classification: Contributing

Description: Front gable, double shotgun house with asphalt shingle roofing, wood lap siding, 4:4 metal windows on front, 4:4 wooden windows on side. Craftsman style front porch.

MT1253, 715 CENTRAL ST

Built: 1940 *Remaining Historic Fabric:* Medium

Classification: Non-contributing

Description: Front gable, double shotgun house with brick veneer siding on front porch, vertical groove plywood siding on sides and front gable pediment. Brick pier foundation with cement block reinforcement. Craftsman style front porch with four brick and metal columns. 6:6 metal windows.

MT1254, 721 CENTRAL ST

Built: 1940 *Remaining Historic Fabric:* Medium

Classification: Non-contributing

Description: Front gable, double shotgun house with asphalt shingles, wood drop channel drop siding, 1:1 metal and 4:4 wooden windows, brick pier foundation, Craftsman style front porch with cement block and brick columns.

MT1255, 725 CENTRAL ST

Built: 1950 *Remaining Historic Fabric:* High

Classification: Contributing

Description: Front gable, double shot gun with cement block siding, brick veneer siding on front porch, wood drop channel drop siding on porch roof. Metal jalousie on front pediment, 2:2 wooden windows on left side, boarded windows on right.

MT1256, 729 CENTRAL ST

Built: 1950 *Remaining Historic Fabric:* Medium

Classification: Non-contributing

Description: Front gable, double shotgun house with asphalt shingle roofing, cement block siding, cement block foundation. Front porch has brick veneer siding, front porch pediment has wood drop channel drop siding. Windows are boarded.

MT1257, 745 CENTRAL ST

Built: 1925 *Remaining Historic Fabric:* High

Classification: Contributing

Description: Front gable, double shotgun house with asphalt shingles, wood drop channel drop siding, brick veneer on front porch, brick pier and cement block foundation, Craftsman style front porch with brick and metal columns supporting porch roof.

MT1258, 751 CENTRAL ST

Built: 1925 *Remaining Historic Fabric:* High

Classification: Contributing

Description: Front gable, double shotgun house with asphalt shingle roofing, wood lap siding, brick foundation. 4:4 wood windows, bracketed awnings over all windows.

MT1259, 807 CENTRAL ST

Built: 1940 *Remaining Historic Fabric:* Medium

Classification: Non-contributing

Description: Front gable, double shotgun house with asphalt shingles, wood lap siding, cement block foundation. Screened in front porch. 4:4 wood windows, interior brick chimney

MT1260, 872 CENTRAL ST

Built: 1930 *Remaining Historic Fabric:* Medium

Classification: Non-contributing

Description: Minimal traditional style home, wood-lap exterior, concrete block foundation, attached porch with 1960s iron columns, multi-gable roof featuring louvres for ventilation.

MT1261, 862 CENTRAL ST

Built: 1935 *Remaining Historic Fabric:* Medium

Classification: Non-contributing

Description: Craftsman home with multi-gable roof, attached front porch, bracketed tops over attached porch, addition in rear and left of home with vinyl exterior, wood lap siding, brick foundation.

MT1262, 2228 CHAPPELL ST

Built: 1954 *Remaining Historic Fabric:* Low

Classification: Non-contributing

Description: Multi gabled small Ranch house with asphalt shingles, vinyl siding, concrete block foundation. House is on a hill and there is a lower level that appears downslope. Wood 2:2 windows, bracketed awnings over windows, interior brick chimney. Carport on back. Cast stone siding on some lower portions of the building.

MT1263, 2212 CHAPPELL ST

Built: 1956 *Remaining Historic Fabric:* High

Classification: Contributing

Description: Tudor revival style home, round arch over entry porch, front gable roof with louvres for ventilation, wooden frame under brick exterior, wooden double-hung windows, basement in back of home.

MT1264, 2203 CHAPPELL ST

Built: 1940 *Remaining Historic Fabric:* High

Classification: Contributing

Description: National style home, wooden frame exterior, hip roof with front gable dormer, brick pier foundation with concrete blocks between, attached porch with unelaborated square columns.

MT1265, 2207 CHAPPELL ST

Built: 1950 *Remaining Historic Fabric:* High

Classification: Contributing

Description: Front gable, double shotgun house with asphalt shingles, wood lap siding, brick pier foundation with concrete block reinforcement.

MT1266, 2211 CHAPPELL ST

Built: 1950 *Remaining Historic Fabric:* Medium

Classification: Non-contributing

Description: Front gable, small Ranch house with asphalt shingles, composite and synthetic wood siding, concrete block foundation. 6:6 old windows. Front porch roof wood detaching.

MT1267, 2050 CHAPPELL ST

Built: 1950 *Remaining Historic Fabric:* High

Classification: Contributing

Description: This is a one-story front gabled home with asphalt shingles. He has wooden siding and aluminum windows. It is built on open brick Piers. It has a front Gable attached porch on the front.

MT1268, 2051 CHAPPELL ST

Built: 1950 *Altered:* 1988 *Remaining Historic Fabric:* Medium

Classification: Non-contributing

Description: This is a one-story wood-frame building with a front gabled roof covered with asphalt shingles. It is built on Piers that have been enclosed with concrete block. You retain its original wooden siding although all windows have been replaced. Rooms have been constructed on the back and a small Second Story with a shed roof added to those additions.

MT1269, 2055 CHAPPELL ST

Built: 1950 *Remaining Historic Fabric:* Medium

Classification: Non-contributing

Description: This is a one-story front gabled home with asphalt shingles. All original Windows have been replaced. It is built on brick Piers that have an enclosed with concrete block. The addition on the back is built on concrete block piers and enclosed with brick. The attached front porch had a 1950s aluminum awning on the front. Front porch facade also has a little bit of asbestos siding.

MT1270, 711 CLARKE ST

Built: 1950 *Remaining Historic Fabric:* High

Classification: Contributing

Description: Minimal traditional style home, wooden frame exterior, brick foundation, attached front porch, brick tile overlay, single hung synthetic windows, front gable roof with louvres for ventilation. Exposed rafters.

MT1271, 721 CLARKE ST

Built: 1929 *Remaining Historic Fabric:* Medium

Classification: Non-contributing

Description: Double shotgun home, 723 also on same parcel, wooden frame exterior, Craftsman style frame, brick foundation, single hung synthetic windows, corrugated metal front gable roof, exposed rafters.

MT1272, 733 CLARKE ST

Built: 1933 *Remaining Historic Fabric:* Medium

Classification: Non-contributing

Description: Shotgun style home, single hung synthetic windows, wooden frame exterior, brick foundation, front gable roof featuring louvres, Craftsman styled porch.

MT1273, 749 CLARKE ST

Built: 1940 *Remaining Historic Fabric:* High

Classification: Contributing

Description: Multi gable and hip Craftsman bungalow style house with asphalt shingles, vinyl siding, brick foundation. Enclosed front porch, bracketed hood awning over door. Interior brick chimney. Various window types, many 4:4 wood.

MT1274, 615 CLARKE ST

Built: 1946 *Altered:* 1949 *Remaining Historic Fabric:* Medium

Classification: Non-contributing

Description: Tudor revival style home, brick exterior with brick foundation, round arches for entry porch, synthetic single-hung windows, front gable roof over entry porch, addition on left side, side gable roof.

MT1275, 621 CLARKE ST

Built: 1968 *Remaining Historic Fabric:* Medium

Classification: Non-contributing

Description: Minimal traditional style home, brick exterior and foundation, entry porch with spindle columns, louvres for ventilation under front gable roof.

MT1276, 629 CLARKE ST

Built: 1930 *Remaining Historic Fabric:* High

Classification: Contributing

Description: Craftsman home with attached porch, bracketed top over porch, louvres on front gable over porch, side gable roof, wooden frame exterior and brick foundation.

MT1277, 633 CLARKE ST

Built: 1950 *Remaining Historic Fabric:* High

Classification: Contributing

Description: Minimal traditional style home, wooden overlay exterior, single hung metal windows, burglar bars over windows, side gable roof, brick foundation, attached porch.

MT1278, 639 CLARKE ST

Built: 1950 *Remaining Historic Fabric:* High

Classification: Contributing

Description: Minimal traditional style home, concrete block foundation and exterior, double hung wooden windows with burglar bars, front gable roof

MT1279, 643 CLARKE ST

Built: 1941 *Remaining Historic Fabric:* Medium

Classification: Non-contributing

Description: Minimal traditional style home, wooden frame, unknown foundation, boarded windows, entry porch, multi gable roof with asphalt shingles, chimneys on right side.

MT1280, 649 CLARKE ST

Built: 1937 *Remaining Historic Fabric:* High

Classification: Contributing

Description: Minimal traditional style home, wood frame exterior, brick foundation, chimney on left side of home, multi gable roof with louvres for ventilation, attached porch with 1960s style iron columns

MT1281, 634 CLARKE ST

Built: 1930 *Remaining Historic Fabric:* High

Classification: Contributing

Description: Front gable, Craftsman house with asphalt shingles, wood drop siding, brick foundation. 6:6 metal windows, Craftsman style front porch with crick columns. Interior brick chimney.

MT1282, 630 CLARKE ST

Built: 1953 *Remaining Historic Fabric:* High

Classification: Contributing

Description: Front gable, Craftsman house with asphalt shingles, brick veneer siding, brick foundation. Metal 6:6 windows, wooden jalousie on front gable, Craftsman style front porch with brick supporting columns.

MT1283, 626 CLARKE ST

Built: 1950 *Remaining Historic Fabric:* High

Classification: Contributing

Description: Front gable, Craftsman house with two interior brick chimneys, asphalt shingles, brick veneer siding, brick foundation. Wood drop siding on front gable pediment, 3:3 metal windows. Craftsman style front porch.

MT1284, 622 CLARKE ST

Built: 1930 *Remaining Historic Fabric:* High

Classification: Contributing

Description: Front gable, asphalt shingle roofing, wood drop siding, 2:2 metal windows, Craftsman style front porch with brick and metal columns, interior brick chimney.

MT1285, 616 CLARKE ST

Built: 1937 *Remaining Historic Fabric:* Medium

Classification: Non-contributing

Description: Front gable, Craftsman type house with asphalt shingles, vinyl siding, brick pier foundation. Metal 2:2 windows, Craftsman style front porch with three metal and brick columns. Interior brick chimney.

MT1286, 612 CLARKE ST

Built: 1937 *Remaining Historic Fabric:* High

Classification: Contributing

Description: Front gable, double shotgun house with wood channel drop siding, 2:2 wood windows, bracketed porch roof.

MT1287, 732 CLARKE ST

Built: 1924 *Altered:* 1965 *Remaining Historic Fabric:* Low

Classification: Non-contributing

Description: Cross gable Craftsman Bungalow type house with asphalt shingles, wood drop siding and channel drop, vertical groove plywood siding on front face of building, concrete block foundation. Craftsman style front porch with three brick and wood columns. Large fixed metal window on front of house.

MT1288, 726 CLARKE ST

Built: 1924 *Remaining Historic Fabric:* High

Classification: Contributing

Description: Front gable, Craftsman style Bungalow house with asphalt shingles, wood drop siding- channel drop, 2:2 wood windows, Craftsman style front porch with Three wood columns supporting porch roof.

MT1289, 720 CLARKE ST

Built: 1929 *Remaining Historic Fabric:* Medium

Classification: Non-contributing

Description: Side gable small Ranch house with asphalt shingles, asbestos siding, brick foundation. Pedimented door hood porch, 2:2 wood windows. Addition on back

MT1290, 700 CLARKE ST

Built: 1940 *Remaining Historic Fabric:* Low

Classification: Non-contributing

Description: Hipped minimal traditional house with asphalt shingles, vinyl siding, brick foundation. Craftsman style front porch, dormer on middle front of roof, metal 2:2 windows.

MT1291, 607 CLARKE ST

Built: 1953 *Remaining Historic Fabric:* Medium

Classification: Non-contributing

Description: Shotgun style home with left side addition, concrete block exterior, concrete block foundation, side gable roof, boarded windows, severe roof damage.

MT1292, 609 CLARKE ST

Built: 1953 *Remaining Historic Fabric:* Medium

Classification: Non-contributing

Description: Double shotgun home, concrete block exterior with concrete block foundation, front gable roof with louvres for ventilation, iron columns on recessed porch, synthetic casement windows.

MT1293, 704 CLARKE ST

Built: 1940 *Remaining Historic Fabric:* High

Classification: Contributing

Description: Front gable, double shotgun house with wood drop siding, asphalt shingles, cement block foundation. 8:8 wood windows, wooden jalousie on front gable.

MT1294, 729 CLARKE ST

Built: 1929 *Remaining Historic Fabric:* Low

Classification: Non-contributing

Description: Former double shotgun turned into single shotgun, attached enclosed porch, vinyl exterior, wood frame interior, louvres for ventilation on front gable roof made of metal, 727 on same parcel.

MT1295, 640 CLARKE ST

Built: 1953 *Remaining Historic Fabric:* High

Classification: Contributing

Description: Front gable, double shotgun house with asphalt shingles, cement block and vertical groove plywood siding on front gable pediment, fixed wood windows.

MT1296, 642 CLARKE ST

Built: 1953 *Remaining Historic Fabric:* High

Classification: Contributing

Description: Front gabled double shotgun house with asphalt shingles, concrete block siding, wood drop siding on front pediments, concrete block foundation. Wood fixed pane windows on front of house.

MT1297, 830 CLAY ST, Clay Street Baptist Church

Built: 1956 *Remaining Historic Fabric:* High

Classification: Contributing

Non-contributing

Description: Front gable roof, round arches above door and windows, brick exterior and brick foundation, synthetic fixed windows, louvres for ventilation on square pinnacle, bracketed tops over separate entryways.

MT1298, 829 CLAYTON ST

Built: 1950 *Remaining Historic Fabric:* High

Classification: Contributing

Description: Is a two-story 4-Plex building built of concrete block on a poured concrete foundation. It has a side gable roof with asphalt shingles.

MT1299, 859 CLAYTON ST, Southeastern Roofing Company Inc

Built: 1965 *Altered:* 2019 *Remaining Historic Fabric:* High

Classification: Contributing

Description: This is a one-story free-standing commercial distribution building. The public face is sided with Rick. The delivery face is sided with metal. There are five original delivery bays and then an addition was added on the back with two more. Building has a front gabled roof with what appears to be a composite roofing material.

MT1300, 620 CLEVELAND CT, Cleveland Court Apartments 620-638

Built: 1940 *Remaining Historic Fabric:* High

Classification: Yes

Description: The rectangular building with apartments 620-638 retains its historical character with a red and dark brown brick exterior, metal sash windows, and concrete door stoops. There are 6 chimneys for this apartment building.

MT1301, 736 CLINTON ST

Built: 1925 *Altered:* 1963 *Remaining Historic Fabric:* Medium

Classification: Non-contributing

Description: This front gabled home has an asphalt roof. The front door is placed far to the left and it has three windows across the front facade. Doors and windows have been replaced and are not original. Foundation has been enclosed with brick and concrete block.

MT1302, 732 CLINTON ST

Built: 1925 *Remaining Historic Fabric:* Medium

Classification: Non-contributing

Description: This is a side gable home with an asphalt tiled roof. The front porch features a combination of brick and wood columns that are common with Craftsman homes. There are exposed rafters underneath the eaves of the roof. The windows are four over four double hung while the porch window is 6/6 double hung.

MT1303, 728 CLINTON ST

Built: 1925 *Remaining Historic Fabric:* Medium

Classification: Non-contributing

Description: The single-story home has a cross gabled roof covered in asphalt shingles. Although the concrete floor and porch may have been remodeled at some point the facade retains a bit of a Craftsman like look with a stylistic porch posts and decorative beams.

MT1304, 712 CLINTON ST

Built: 1920 *Altered:* 2018 *Remaining Historic Fabric:* Medium

Classification: Non-contributing

Description: This front gable minimalistic Craftsman has an asphalt tiled roof. The windows are original for over for double hung in the front 4 pane door appears to be original also. There are decorative corbels underneath the eaves of the front of the house.

MT1305, 638 CLINTON ST

Built: 1950 *Remaining Historic Fabric:* Medium

Classification: Non-contributing

Description: This is a single-story front Gable small house. It still sits on its original brick piers. Another large front picture window.

MT1306, 624 CLINTON ST

Built: 1940 *Remaining Historic Fabric:* Medium

Classification: Non-contributing

Description: This is a one-story double shotgun duplex. If you're is largely original in construction. It has single hung aluminum windows.

MT1307, 616 CLINTON ST

Built: 0 *Remaining Historic Fabric:* Medium

Classification: Non-contributing

Description: This side gable home appears to be a vernacular version of a Tudor. Original windows are all boarded up. There is an interior chimney. Some of the brick has been laid in a stylized way. The roof of the side porch is caving in, and what once used to be a screened in porch is falling apart. Based on architecture, how long was probably built between 1935 and 1940.

MT1308, 637 CLINTON ST, Williams Chapel AME Zion Church

Built: 1955 *Remaining Historic Fabric:* Medium

Classification: Non-contributing

Description: Front gable entry with multi-gable back. The exterior is all brick with one over one aluminum single-hung windows.

MT1309, 647 CLINTON ST, Nixon, Sr. Home

Built: 1947 *Remaining Historic Fabric:* High

Classification: Contributing

Description: This two-story house was home to dr. Nixon senior. Say brick exterior and multiple additions in the back, but the historical character of the front is close to the original. Original 6/6 pane windows on the second floor and its original 4/4 pane wooden windows on the first floor.

MT1310, 651 CLINTON ST

Built: 1940 *Remaining Historic Fabric:* High

Classification: Contributing

Description: This is a single-story double shotgun duplex. Has a hip roof with asphalt shingles. It is constructed out of concrete block.

MT1311, 711 CLINTON ST

Built: 1940 *Remaining Historic Fabric:* Medium

Classification: Non-contributing

Description: This front gable minimalist traditional home has asphalt tiles for the roofing. The windows are all original and are four over one double hung. There are exposed rafters underneath the eaves of the roof. Wrought iron columns added to the original brick columns. There is an exterior chimney on the left side of the home that has been capped off.

MT1312, 715 CLINTON ST

Built: 1940 *Remaining Historic Fabric:* Medium

Classification: Non-contributing

Description: This structure is a single-story small home with additions on the back. It has a front gabled roof with one interior Central chimney. It currently has asbestos siding.

MT1313, 727 CLINTON ST

Built: 1928 *Remaining Historic Fabric:* Medium

Classification: Non-contributing

Description: This is a single-story wood-frame home with a front gabled roof covered in asphalt shingles. House has its original for pain over one pane wooden windows. Brick Piers have been enclosed with brick.

MT1314, 733 CLINTON ST

Built: 1929 *Altered:* 1974 *Remaining Historic Fabric:* Medium

Classification: Non-contributing

Description: This front gable minimalist traditional home features an asphalt tiled roof and interior and exterior chimney. The windows are single hung aluminum windows.

MT1315, 743 CLINTON ST

Built: 1960 *Remaining Historic Fabric:* Medium

Classification: Non-contributing

Description: This original one-story brick sided home with a side gable roof appears little altered in the front. It has asbestos siding on the Gable. The home retains its original awning windows. The second story is added in the back.

MT1316, 642 CLINTON ST

Built: 1930 *Remaining Historic Fabric:* Medium

Classification: Non-contributing

Description: This front gable shotgun home features an asphalt tiled roof. The windows are four over for double hung. The home currently has asbestos siding.

MT1317, 646 CLINTON ST

Built: 1925 *Remaining Historic Fabric:* Medium

Classification: Non-contributing

Description: The single-story home has a front gabled roof and call shingles. It has all doors and windows replaced.

MT1318, 654 CLINTON ST

Built: 1920 *Remaining Historic Fabric:* High

Classification: Contributing

Description: This is a one-story front gabled home with wide overhanging Eaves. It has its original 2/2 pane wooden windows. The brick Pier Foundation remains open.

MT1319, 643 CLINTON ST

Built: 1940 *Remaining Historic Fabric:* Medium

Classification: Non-contributing

Description: This single-story front gable minimalist traditional duplex has two casement windows with 12 panes. The side exterior windows have been replaced with single Hung aluminum windows. The foundation is poured concrete and the building material is concrete blocks. The roof is asphalt shingles and there are exposed rafters

MT1320, 2052 CLIO ST

Built: 1960 *Remaining Historic Fabric:* High

Classification: Contributing

Description: Front gable, double shotgun house with asphalt shingles, wood channel drop siding. Exposed rafters, boarded windows.

MT1321, 689 COLUMBIA AVE

Built: 1935 *Remaining Historic Fabric:* Medium

Classification: Non-contributing

Description: This front gabled home has two chimneys. Aluminum siding has been added and the front porch has been rebuilt. It appears that the original siding is underneath aluminum siding.

MT1322, 715 COLUMBIA AVE

Built: 1927 *Remaining Historic Fabric:* Medium

Classification: Non-contributing

Description: Small home as a front gable roof. The brick Pier Foundation has been enclosed with concrete block. The front porch has a poured concrete floor and most of the windows are the original 4/1 pane wooden windows.

MT1323, 721 COLUMBIA AVE

Built: 1940 *Remaining Historic Fabric:* Medium

Classification: Non-contributing

Description: Small home has a front gabled roof and a picture window on the front porch. A small corrugated roof carport has been added to the right side. It has a poured concrete front porch floor and possibly the original front door.

MT1324, 406 COLUMBIA AVE

Built: 1940 *Remaining Historic Fabric:* Medium

Classification: Non-contributing

Description: Shotgun style home, attached porch, roof of attached porch on verge of collapsing, brick pier foundation with wooden overlay exterior, double hung wooden windows, front gable roof with louvres.

MT1325, 352 COLUMBIA AVE

Built: 1940 *Remaining Historic Fabric:* Low

Classification: Non-contributing

Description: Shotgun style home with extensions added on left and right side, vinyl exterior with concrete block foundation, Craftsman-style porch with iron columns emerging from brick, front gable roof with louvres

MT1326, 344 COLUMBIA AVE

Built: 1940 *Remaining Historic Fabric:* Low

Classification: Non-contributing

Description: Shotgun style home in ruinous condition, attached Craftsman-style front porch, no windows, collapsing front gable roof, severe roof damage, addition to right side of home.

MT1327, 328 COLUMBIA AVE

Built: 1940 *Remaining Historic Fabric:* Medium

Classification: Non-contributing

Description: Craftsman style attached porch with unelaborated square columns, shotgun home, brick pier foundation, single hung metal windows, front gable roof with louvres for ventilation

MT1328, 324 COLUMBIA AVE

Built: 1930 *Altered:* 1930 *Remaining Historic Fabric:* Medium

Classification: Non-contributing

Description: Shotgun style home, Craftsman style front porch, front gable roof with louvres, front gable roof over front porch, brick pier foundation with wooden overlay exterior, single hung metal windows.

MT1329, 316 COLUMBIA AVE

Built: 1940 *Remaining Historic Fabric:* Medium

Classification: Non-contributing

Description: Shotgun style home, wooden overlay exterior with brick pier foundation, enclosed attached front porch, front gable roof with louvres for ventilation, single hung metal windows, shed roofing on addition

MT1330, 308 COLUMBIA AVE

Built: 1940 *Remaining Historic Fabric:* Medium

Classification: Non-contributing

Description: Shotgun style home, brick pier foundation, wooden overlay exterior, double hung wooden windows on sides of home, fixed window in front, attached porch with 1960s iron columns, front gable roof featuring louvres for ventilation.

MT1331, 303 COLUMBIA AVE

Built: 1950 *Remaining Historic Fabric:* Medium

Classification: Non-contributing

Description: No style residential unit, mixture of single hung metal windows and double hung wooden windows, hipped roof, two front doors, enclosed by fence, burglar bars on windows.

MT1332, 409 COLUMBIA AVE

Built: 1940 *Altered:* 1970 *Remaining Historic Fabric:* Medium

Classification: Non-contributing

Description: Ranch home, attached porch with 60s iron columns, double hung wooden windows, brick foundation with brick exterior, hip roof.

MT1333, 323 COLUMBIA AVE

Built: 1950 *Remaining Historic Fabric:* High

Classification: Contributing

Description: Multi-dwelling residential unit, concrete foundation and exterior, entry porch, fixed Palladian windows, side gable roof with louvres for ventilation

MT1334, 325 COLUMBIA AVE

Built: 1950 *Remaining Historic Fabric:* Medium

Classification: Non-contributing

Description: Multi-dwelling residential complex, fixed Palladian windows, concrete block foundation & exterior, entry porch, side gable roof with three round dormers featuring louvres

MT1335, 329 COLUMBIA AVE

Built: 1950 *Remaining Historic Fabric:* Medium

Classification: Non-contributing

Description: Multi-dwelling residential complex, concrete block and foundation, entry porch, fixed Palladian windows, side gable roof with louvres

MT1336, 1111 CONGRESS ST

Built: 1930 *Altered:* 1970 *Remaining Historic Fabric:* Medium

Classification: Non-contributing

Description: Minimal traditional style home, enclosed attached front porch, wooden frame exterior, concrete block foundation, front gable front roof with louvres for ventilation, addition in rear of home.

MT1337, 1117 CONGRESS ST

Built: 1940 *Altered:* 1971 *Remaining Historic Fabric:* Medium

Classification: Non-contributing

Description: Craftsman home with porch damage, front gable roof with louvres for ventilation, boarded windows, concrete block foundation, wooden overlay exterior.

MT1338, 1123 CONGRESS ST

Built: 1940 *Remaining Historic Fabric:* Medium

Classification: Non-contributing

Description: Minimal traditional style home, front gable roof featuring louvres, Craftsman style attached porch, single hung synthetic windows, asbestos siding over wooden frame, concrete block foundation

MT1339, 1127 CONGRESS ST

Built: 1940 *Remaining Historic Fabric:* High

Classification: Contributing

Description: Shotgun style home, bracketed tops over windows and front porch, front gable roof featuring louvres for ventilation, wooden frame exterior, unknown foundation, burglar bars over synthetic single-hung windows.

MT1340, 1133 CONGRESS ST

Built: 1935 *Remaining Historic Fabric:* Medium

Classification: Non-contributing

Description: Craftsman style porch on minimal traditional home, wooden frame exterior and brick foundation, double hung wooden windows, hip roof with front gable featuring louvres for ventilation.

MT1341, 1134 CONGRESS ST

Built: 1940 *Altered:* 1975 *Remaining Historic Fabric:* High

Classification: Contributing

Description: Front gable, mini Ranch house with asphalt shingles, brick veneer siding, vertical groove plywood siding on front pediment, brick foundation. 2:2 wood windows, Craftsman style porch.

MT1342, 1128 CONGRESS ST

Built: 1940 *Remaining Historic Fabric:* High

Classification: Contributing

Description: Multi front gable double shotgun house with wood drop siding- channel drop, brick foundation. Craftsman style front porch, wood 6:6 windows.

MT1343, 1122 CONGRESS ST

Built: 1940 *Remaining Historic Fabric:* Medium

Classification: Non-contributing

Description: Front gable, double shotgun house with wood drop siding- channel drop, metal 1:1 windows, brick foundation. Craftsman style front porch.

MT1344, 1114 CONGRESS ST

Built: 1940 *Altered:* 1972 *Remaining Historic Fabric:* High

Classification: Contributing

Description: Hip with cross gable Craftsman house. Asphalt shingles, brick veneer siding, brick foundation. Craftsman style front porch, wooden 6:6 windows where visible.

MT1345, 840 CORBETT ST

Built: 1900 *Remaining Historic Fabric:* Low

Classification: Non-contributing

Description: Front gable, double shotgun house with asphalt shingles, synthetic wood siding, brick pier foundation with concrete block reinforcement. Windows boarded. Porch roof supported by metal columns.

MT1346, 847 CORBETT ST

Built: 1920 *Remaining Historic Fabric:* Medium

Classification: Non-contributing

Description: Craftsman home, attached porch with chamfered columns on brick piers, wooden frame interior with brick exterior, brick foundation, pyramidal roof.

MT1347, 2034 COUNCIL ST

Built: 1950 *Altered:* 1979 *Remaining Historic Fabric:* Low

Classification: Non-contributing

Description: Shotgun style home, brick foundation, front gable roof, louvres for ventilation, brick exterior, double hung wooden windows with burglar bars.

MT1348, 2014 COUNCIL ST

Built: 1950 *Remaining Historic Fabric:* High

Classification: Contributing

Description: Double shotgun, front gable roof, exposed rafters, brick frontal, concrete block foundation, mixture of windows.

MT1349, 2144 COUNCIL ST

Built: 1962 *Remaining Historic Fabric:* High

Classification: Contributing

Description: This one-story home has a concrete block foundation, wood siding, an asphalt covered hip roof, and most of the original aluminum windows.

MT1350, 2136 COUNCIL ST

Built: 1940 *Remaining Historic Fabric:* Medium

Classification: Non-contributing

Description: Front gable, minimal traditional type house with asphalt shingles, vinyl siding, concrete block foundation. 6:6 wood windows, inset front porch with metal columns supporting roof.

MT1351, 2132 COUNCIL ST

Built: 1945 *Remaining Historic Fabric:* Medium

Classification: Non-contributing

Description: Shotgun style home, front gable roof, extension on right and rear of home, unelaborated square columns on attached porch, Vinyl exterior, Brick pier foundation.

MT1352, 2114 COUNCIL ST

Built: 1950 *Remaining Historic Fabric:* High

Classification: Contributing

Description: Minimal traditional style home, Craftsman style porch with spindle columns, side gable roof with louvres for ventilation, Concrete block exterior and concrete block foundation, double hung wooden windows.

MT1353, 2113 COUNCIL ST

Built: 1955 *Remaining Historic Fabric:* Medium

Classification: Non-contributing

Description: Turned inward low hip roof small Ranch building with asphalt shingles, vinyl siding, brick foundation. Fixed metal windows.

MT1354, 2119 COUNCIL ST

Built: 1950 *Remaining Historic Fabric:* Medium

Classification: Non-contributing

Description: This concrete duplex has a poured concrete front porch. The front gable roof has asphalt shingles. The doors and windows are boarded up preventing assessment.

MT1355, 2121 COUNCIL ST

Built: 1952 *Remaining Historic Fabric:* High

Classification: Contributing

Description: This is a one-story home built of concrete block with a front gable roof sided with vinyl siding. The home retains its original 6/1 wooden windows. It was built as a duplex but door for the west unit is currently boarded up. It has a poured concrete floored front porch.

MT1356, 2139 COUNCIL ST

Built: 1965 *Remaining Historic Fabric:* High

Classification: Contributing

Description: Small Ranch home, front gable facing roof, attached porch with chamfered columns, concrete exterior with frontal brick exterior, concrete block foundation, wooden frame overlay near roofline, Louvres for ventilation.

MT1357, 2013 COUNCIL ST

Built: 1930 *Remaining Historic Fabric:* High

Classification: Contributing

Description: Hipped Craftsman type house with asphalt shingles, wood channel drop siding, concrete block foundation. Metal 1:1 and 2:2 windows. Addition on back. Partially enclosed front porch.

MT1358, 2017 COUNCIL ST

Built: 1956 *Remaining Historic Fabric:* High

Classification: Contributing

Description: This is a one-story brick home built with a hip roof and an integrated hip front porch roof covered with asphalt shingles. The home has 2/2 horizontal wooden windows. The front porch is screened in and this appears to be the original construction design. Although, the screen structure and screen door has been replaced over the years.

MT1359, 2023 COUNCIL ST

Built: 1935 *Remaining Historic Fabric:* Low

Classification: Non-contributing

Description: Concrete foundation with brick siding and wood siding hip asphalt roof double-hung windows

MT1360, 2035 COUNCIL ST

Built: 1940 *Remaining Historic Fabric:* Medium

Classification: Non-contributing

Description: Front gable, double shotgun Craftsman house. Wood lap siding on front gable pediment, vinyl siding on all other exterior of building. Brick foundation. Craftsman style front porch with brick columns supporting porch roof. Metal 9:9 windows.

MT1361, 2039 COUNCIL ST

Built: 1930 *Remaining Historic Fabric:* Medium

Classification: Non-contributing

Description: This single-story home has a front gable roof covered with asphalt shingles. It has one interior chimney and has the original 4/4 wooden windows. It has wooden siding and simple brick porch piers and iron porch columns.

MT1362, 844 S COURT ST

Built: 1920 *Remaining Historic Fabric:* High

Classification: Contributing

Description: This one-story home has a side gable roof with asphalt shingles. The foundation is enclosed with brick and the porch is constructed with brick columns and railing. The original 9/1 wooden windows remain. Two chimneys are present, one interior and one exterior.

MT1363, 838 S COURT ST

Built: 1920 *Altered:* 1971 *Remaining Historic Fabric:* High

Classification: Contributing

Description: This single-story home reflects a vernacular Victorian roof line with a steep asphalt shingle covered double hip roof. The home lacks Victorian stylistic details and instead has brick porch piers and simple round column porch posts. The front porch is attached and extends the entire length of the front facade. The home retains the original wood windows and front door.

MT1364, 816 S COURT ST

Built: 1920 *Remaining Historic Fabric:* High

Classification: Contributing

Description: This single-story home retains many original elements of a small Craftsman home. It has original wood windows, transom and slide light windows by the front door, triple porch posts on brick piers, a cross gable roof with exposed rafters, and decorative triangular knee braces at roof line junctures.

MT1365, 900 S COURT ST

Built: 1935 *Remaining Historic Fabric:* Medium

Classification: Non-contributing

Description: This one-story commercial building has a double gable and shed roof reflective of a history of additions. The broad front awning constructed for signage is covered with asphalt shingles like the rest of the roofing.

MT1366, 920 S COURT ST

Built: 1939 *Remaining Historic Fabric:* High

Classification: Contributing

Description: This is a freestanding commercial building constructed of brick with large front, fixed windows and decorative marble surrounding the windows.

MT1367, 1000 S COURT ST

Built: 1940 *Remaining Historic Fabric:* High

Classification: Contributing

Description: This one-story Craftsman home is built on a brick foundation and retains many of its historical style elements. It has a cross, clipped gable roof with exposed rafters and triangle knee braces. It is covered with asphalt shingles, has one exterior chimney, and retains the 6/6 wood windows. It has brick porch railing.

MT1368, 1028 S COURT ST

Built: 1940 *Remaining Historic Fabric:* Medium

Classification: Non-contributing

Description: This single-story structure combines brick siding with a moderately pitched roof and exposed rafters on moderately sized eaves. The hip roof has a cross gable on the side and for the front porch. It is covered with asphalt shingles and has the 6/6 pane wooden windows.

MT1369, 1022 S COURT ST

Built: 1940 *Altered:* 2008 *Remaining Historic Fabric:* Medium

Classification: Non-contributing

Description: This is a one-story house with brick siding. Windows have been replaced with modern vinyl windows. It has an asphalt shingled side gable roof.

MT1370, 1014 S COURT ST

Built: 1930 *Remaining Historic Fabric:* Low

Classification: Non-contributing

Description: This is a one-story hip roof building covered with asphalt shingles. It is built on a brick foundation. Doors and windows have been significantly altered.

MT1371, 1006 S COURT ST

Built: 1930 *Altered:* 1965 *Remaining Historic Fabric:* Medium

Classification: Non-contributing

Description: Brick Foundation side gable hip asphalt roof windows unknown due to boarding windows

MT1372, 1100 S COURT ST

Built: 1925 *Remaining Historic Fabric:* Medium

Classification: Non-contributing

Description: This single-story home has a roof with a front gable and a rear hip roofline. It is covered in asphalt shingles and has one interior chimney. It retains the original 6/6 double hung wooden windows, has brick porch railing and column supports. It has aluminum window and porch awnings in the front.

MT1373, 1120 S COURT ST

Built: 1930 *Altered:* 1975 *Remaining Historic Fabric:* Medium

Classification: Non-contributing

Description: This two-story home is built in both the foursquare style and room structure. It has a hip roof with asphalt shingles, a centered front door with sidelights, and wood siding. It retains the original wooden windows. A room is located on the south side of the home that may be an addition, but it could be an original room.

MT1374, 1112 S COURT ST

Built: 1940 *Altered:* 2005 *Remaining Historic Fabric:* Low

Classification: Non-contributing

Description: This single-story vernacular bungalow retains evidence of two original triangular knee braces. The building now has a standing seam metal roof and vinyl siding. The facade maintains its basic layout, but all doors and windows have been replaced.

MT1375, 1106 S COURT ST

Built: 1920 *Altered:* 1990 *Remaining Historic Fabric:* Medium

Classification: Non-contributing

Description: This one-story home has a hip roof with an attached clipped gable porch. It has an asphalt shingle roof, exposed rafters on the eaves, and two triangular knee braces on the porch roof corners. It retains some of its original 6/6 wooden windows.

MT1376, 1204 S COURT ST

Built: 1925 *Altered:* 1984 *Remaining Historic Fabric:* Medium

Classification: Non-contributing

Description: This one-story home has a symmetrical cross gable roof with asphalt shingles. It has brick siding that has been painted white. An addition is added to the south side of the home connecting it to the parcel and house next door.

MT1377, 1224 S COURT ST

Built: 1920 *Remaining Historic Fabric:* High

Classification: Contributing

Description: This is a two-story federalist revival home with a hip roof covered with asphalt shingles. It has one exterior chimney and the home eaves are decorated with dentil moldings. The house has wood siding and is constructed on a brick foundation.

MT1378, 1214 S COURT ST

Built: 1925 *Remaining Historic Fabric:* Medium

Classification: Non-contributing

Description: This one-story home reflects the federal style of larger homes in the neighborhood. It has a symmetrical facade with three French doors across the front porch. The house has wood siding and an asphalt shingle roof. It is built on a brick foundation and the porch has a poured concrete floor with metal porch posts.

MT1379, 1332 S COURT ST

Built: 1935 *Remaining Historic Fabric:* High

Classification: Contributing

Description: This one-story home has a stucco exterior with decorative exposed beams characteristic of a small Tudor style home. It has the original 6/6 wooden windows and one exterior chimney.

MT1380, 1310 S COURT ST

Built: 1925 *Altered:* 1966 *Remaining Historic Fabric:* Medium

Classification: Non-contributing

Description: Brick foundation double-hung windows plus cross gable roof asphalt. House has a basement on the west side.

MT1381, 1434 S COURT ST

Built: 1920 *Remaining Historic Fabric:* Low

Classification: Non-contributing

Description: Hip with cross gable Greek revival style building with asphalt shingles, stucco siding. Greek style front porch with four ionic style columns, dentils and circular flowers on frieze. Wood casement windows on front of building, as well as 6:6 wood double hung with storm windows on front. One interior, three exterior brick chimneys.

MT1382, 1426 S COURT ST

Built: 1940 *Remaining Historic Fabric:* Medium

Classification: Non-contributing

Description: Brick foundation with exciting double-hung windows Asphalt roof

MT1383, 1502 S COURT ST

Built: 1875 *Remaining Historic Fabric:* Medium

Classification: Non-contributing

Description: Concrete block foundation wood siding gave her one kid who asphalt double-hung windows

MT1384, 1534 S COURT ST

Built: 1910 *Altered:* 1974 *Remaining Historic Fabric:* Medium

Classification: Non-contributing

Description: This 1.5 story bungalow home with wood siding and the original 6/1 wooden windows has three interior chimneys. The porch has been enclosed but the original porch posts remain, as well as the triangular knee braces in the corner of the porch.

MT1385, 1528 S COURT ST

Built: 1875 *Altered:* 1957 *Remaining Historic Fabric:* Low

Classification: Non-contributing

Description: This one-story vernacular Victorian home has had the front porch enclosed. It is built on a brick pier foundation with two chimneys. The home is currently covered with vinyl siding.

MT1386, 1522 S COURT ST

Built: 1880 *Altered:* 1975 *Remaining Historic Fabric:* Medium

Classification: Non-contributing

Description: This two-story federalist revival home has a square front porch with dentils along the porch eaves. The house is built with vinyl siding and the original 6/6 wooden windows. It is built on a brick foundation, has an asphalt roof, and at least one interior chimney.

MT1387, 1508 S COURT ST

Built: 1875 *Remaining Historic Fabric:* Medium

Classification: Non-contributing

Description: This folk Victorian home has two chimneys and retains some evidence of the original decorative shingles on one of the front-facing gables. It also retains its original first floor 2/2 wooden windows and a wooden front porch floor. The original dwelling and later construction all are covered with asphalt shingles.

MT1388, 1600 S COURT ST

Built: 1935 *Remaining Historic Fabric:* Medium

Classification: Non-contributing

Description: This two-story home has at least one exterior chimney and retains some of the original windows. The home sits on a corner lot and the yard is encircled with a small brick retaining wall. Assessment is difficult and tentative due to low visibility caused by a large amount of vegetation surrounding the home.

MT1389, 1714 S COURT ST

Built: 1940 *Remaining Historic Fabric:* High

Classification: Contributing

Description: This one-story home is built on a brick foundation with brick siding. It has a hip roof covered with double front gables covered in asphalt shingles. The home has at least two chimneys.

MT1390, 1704 S COURT ST

Built: 1935 *Remaining Historic Fabric:* High

Classification: Contributing

Description: This is a one-story Tudor revival home with arched porches and window groupings. Wooden 6/6 windows and casement windows that span the large window faces on the front facade are original. The cross gable roof is covered with asphalt shingles. The home has at least one interior chimney.

MT1391, 1632 S COURT ST

Built: 1915 *Remaining Historic Fabric:* Medium

Classification: Non-contributing

Description: This two-story Greek revival house is built with a large pediment porch supported by classical columns. The house has brick siding and the original 9/1 windows. At least one chimney is present on the north side of the home.

MT1392, 830 S COURT ST

Built: 1920 *Altered:* 1971 *Remaining Historic Fabric:* High

Classification: Contributing

Description: Is wood frame home has a parallel roof with two front ventilation during. It retains the original porch post. It also has its original windows and its original wooden porch. The original front door remains with the original doorbell. It is missing its original functional shutters.

MT1393, 1709 CRAIG ST

Built: 1940 *Remaining Historic Fabric:* Medium

Classification: Non-contributing

Description: This one-story front gabled home has an asphalt shingle roof. It currently has vinyl siding and one double hung two over two pane wooden window remains in the front. The front porch was remodeled in the 1950s or 1960s.

MT1394, 1713 CRAIG ST

Built: 1940 *Remaining Historic Fabric:* High

Classification: Contributing

Description: Front gable, shotgun house with asphalt shingles, wood drop channel siding, brick pier foundation. Metal 1:1 windows, Craftsman style front porch with metal and brick columns supporting porch roof.

MT1395, 1717 CRAIG ST

Built: 1940 *Remaining Historic Fabric:* Medium

Classification: Non-contributing

Description: Is former Saddleback home as a side gabled roof and one Center interior chimney. It has double hung wood in Windows both on the original portion of the home as well as on the additions in the back.

MT1396, 1723 CRAIG ST

Built: 1950 *Remaining Historic Fabric:* Medium

Classification: Non-contributing

Description: Front gable, small Ranch house with standing seam metal roofing, asbestos siding, brick foundation. Craftsman style front porch with brick and wood columns and bracketed awning. 6:6 metal windows. Interior brick chimney.

MT1397, 34 W CROMWELL ST

Built: 1945 *Remaining Historic Fabric:* High

Classification: Contributing

Description: Ranch home, attached porch with spindle columns, brick and vinyl exterior, fixed and single hung synthetic windows, brick exterior and foundation, side gable roof with asphalt shingles.

MT1398, 22 W CROMWELL ST

Built: 1940 *Remaining Historic Fabric:* High

Classification: Contributing

Description: Minimal traditional style home, attached porch with Greek revival columns, single hung synthetic windows synthetic windows, brick foundation and exterior, side gable roof, chimney in front, addition in rear.

MT1399, 152 W CROMWELL ST

Built: 1940 *Altered:* 1975 *Remaining Historic Fabric:* Medium

Classification: Non-contributing

Description: Minimal traditional style home, wooden frame interior, vinyl brick exterior, brick foundation and porch, Craftsman style porch, bracketed tops over entryway for porch, front gable roof featuring louvres for ventilation, shutter boards next to windows, double hung wooden windows.

MT1400, 148 W CROMWELL ST

Built: 1940 *Remaining Historic Fabric:* High

Classification: Contributing

Description: Craftsman home, enclosed attached porch with brick columns, large fixed window in front, double hung wooden windows on sides, front gable roof, brick foundation and exterior, vinyl siding on addition in rear.

MT1401, 144 W CROMWELL ST

Built: 1940 *Remaining Historic Fabric:* High

Classification: Contributing

Description: Craftsman home, enclosed porch, front gable roof, wood overlay exterior, poured concrete foundation, 1960s iron columns on porch, synthetic and wooden windows.

MT1402, 136 W CROMWELL ST

Built: 1940 *Remaining Historic Fabric:* Medium

Classification: Non-contributing

Description: Minimal traditional style home, attached porch with unelaborated square columns, stucco in front of house, vinyl siding on sides, side gable roof with louvres for ventilation, single hung synthetic windows, brick foundation, two chimneys.

MT1403, 132 W CROMWELL ST

Built: 1950 *Remaining Historic Fabric:* Medium

Classification: Non-contributing

Description: Minimal traditional style home, vinyl exterior, brick foundation, fixed wooden windows, side gable roof, addition in back of home, burglar bars over windows on side.

MT1404, 130 W CROMWELL ST

Built: 1940 *Remaining Historic Fabric:* Medium

Classification: Non-contributing

Description: Double shotgun, fixed windows in front, double hung wooden windows on side, concrete block foundation, asbestos siding, hip roof, louvres near roof for ventilation.

MT1405, 122 W CROMWELL ST

Built: 1940 *Remaining Historic Fabric:* Medium

Classification: Non-contributing

Description: Double shotgun home, wooden frame interior and asbestos exterior, brick foundation, front gable roof with exposed rafters and louvres, Craftsman style front porch, significant roof damage.

MT1406, 112 W CROMWELL ST

Built: 1940 *Remaining Historic Fabric:* Medium

Classification: Non-contributing

Description: Minimal traditional style home wooden frame exterior, brick foundation, double hung wooden windows, bracketed tops over enclosed porch, side gable roof, addition in rear of home.

MT1407, 111 W CROMWELL ST

Built: 1940 *Altered:* 1973 *Remaining Historic Fabric:* Low

Classification: Non-contributing

Description: Multi gable minimal traditional house with asphalt shingles, asbestos siding, brick foundation. Craftsman style front porch with two brick columns supporting porch roof. Exterior brick chimney cut off at roofline.

MT1408, 127 W CROMWELL ST

Built: 1940 *Remaining Historic Fabric:* High

Classification: Contributing

Description: Multi gable minimal traditional type house with asphalt shingles, brick veneer siding, brick foundation. 4:4 and 6:6 wood windows. One exterior brick chimney. Craftsman style front porch with wood and brick columns supporting porch roof.

MT1409, 135 W CROMWELL ST

Built: 1940 *Remaining Historic Fabric:* High

Classification: Contributing

Description: Front gable, minimal traditional type house with asphalt shingles, wood channel drop siding, brick foundation. Wood 6:6 windows, screened front porch, one interior brick chimney. Bracketed awnings over front windows.

MT1410, 139 W CROMWELL ST

Built: 1940 *Remaining Historic Fabric:* Medium

Classification: Non-contributing

Description: Multi gable minimal traditional type house with asphalt shingles, asbestos siding, brick foundation, wood 4:1 windows, one exterior brick chimney, dormer at top of roof.

MT1411, 143 W CROMWELL ST

Built: 1940 *Remaining Historic Fabric:* Low

Classification: Non-contributing

Description: Multi gable minimal traditional type house with asphalt shingles, asbestos, wood lap and brick siding, brick foundation. One exterior brick chimney. 6:6 wood windows.

MT1412, 147 W CROMWELL ST

Built: 1940 *Altered:* 1974 *Remaining Historic Fabric:* Low

Classification: Non-contributing

Description: Multi gable minimal traditional house with asphalt shingles, vinyl siding, brick foundation. 4:1 metal windows. Front porch roof supported by two wood Doric style columns. One exterior brick chimney.

MT1413, 151 W CROMWELL ST

Built: 1940 *Remaining Historic Fabric:* High

Classification: Contributing

Description: Multi gable Tudor revival style house with asphalt shingles, brick veneer, brick foundation. Wood 6:6 windows, asbestos front gable pediment.

MT1414, 23 W CROMWELL ST

Built: 1968 *Remaining Historic Fabric:* Low

Classification: Non-contributing

Description: Multi gable double shotgun house with asphalt roofing, log style siding, brick foundation. 4:4 wood windows with storm windows. One exterior and one interior brick chimney.

MT1415, 600 DAVIDSON ST

Built: 1966 *Remaining Historic Fabric:* High

Classification: Contributing

Description: This is a one-story commercial building for four occupants. It has brick siding on three sides and is built with a concrete block exterior on the back side. It has a flat metal roof. Each store unit has a metal awning over the storefront.

MT1416, 732 DAVIDSON ST

Built: 1945 *Altered:* 1946 *Remaining Historic Fabric:* Medium

Classification: Non-contributing

Description: This one-story home is built on a brick foundation with a hip roof covered with asphalt shingles. It retains original wood siding and the original wood windows. Aluminum awnings are added to the south side windows and porch of the house.

MT1417, 728 DAVIDSON ST

Built: 1930 *Altered:* 1965 *Remaining Historic Fabric:* High

Classification: Contributing

Description: This one-story home is built with a steep hip roof and front gables common to earlier vernacular Victorian homes but also with the brick columns and multi-porch posts popular on Craftsman homes in the 1930s. It has a brick foundation with wood siding and asphalt shingles. It retains its double hung wooden windows.

MT1418, 904 DAY ST

Built: 1920 *Remaining Historic Fabric:* Medium

Classification: Non-contributing

Description: Concrete block foundation wood siding side gable asphalt roof double-hung windows

MT1419, 900 DAY ST

Built: 1920 *Remaining Historic Fabric:* Medium

Classification: Non-contributing

Description: Concrete block foundation boarded up windows front gable asphalt roof

MT1420, 861 DAY ST, Day St Baptist Church

Built: 1930 *Remaining Historic Fabric:* High

Classification: Contributing

Yes

Description: This brick church has Gothic porch and window arches and Romanesque front towers. Chimneys are visible along the roof line in the back of the church. The roof itself is covered with asphalt shingles.

MT1421, 2224 DAY ST

Built: 1940 *Remaining Historic Fabric:* Medium

Classification: Non-contributing

Description: Multi gabled minimal traditional type house with asphalt shingles, vinyl siding, brick and concrete block foundation. Craftsman style front porch with brick and wood columns. Wood 2:2 windows.

MT1422, 2216 DAY ST

Built: 1940 *Altered:* 1975 *Remaining Historic Fabric:* High

Classification: Contributing

Description: Minimal traditional style home, half enclosed porch, 1960s iron columns on attached porch, vinyl exterior, wooden frame interior, interior chimney, brick pier foundation, addition in rear of home.

MT1423, 2212 DAY ST

Built: 1940 *Remaining Historic Fabric:* High

Classification: Contributing

Description: Front gabled minimal traditional type house with asphalt shingles, wood drop channel siding, concrete block foundation. Attached porch with metal columns. 4:4 wood windows.

MT1424, 2356 DAY ST

Built: 1920 *Remaining Historic Fabric:* High

Classification: Contributing

Description: Jerkinhead Craftsman house with asphalt shingles, wood lap siding, concrete block foundation. 6:6 synthetic windows, Craftsman style front porch with wood and brick columns.

MT1425, 2344 DAY ST

Built: 1920 *Altered:* 1980 *Remaining Historic Fabric:* Medium

Classification: Non-contributing

Description: Shotgun style home, fixed window in front with awning style windows on the side, wooden frame interior and exterior, concrete block foundation, hip roof, 1960s iron columns on attached porch

MT1426, 2336 DAY ST

Built: 1940 *Remaining Historic Fabric:* Medium

Classification: Non-contributing

Description: This single-story home is built on brick piers with an asphalt covered hip roof. The home retains its original steel casement picture window in the front of the home.

MT1427, 2332 DAY ST

Built: 1930 *Remaining Historic Fabric:* High

Classification: Contributing

Description: Hipped Craftsman house with asphalt shingles, wood channel drop siding, brick pier foundation. Wood 2:2 windows. Addition on back. Craftsman style front porch supported by three brick and wood columns.

MT1428, 2324 DAY ST

Built: 1930 *Remaining Historic Fabric:* Medium

Classification: Non-contributing

Description: This one-story home is built with two rooms under the primary side gable roof with a center interior chimney. The roof is covered with asphalt shingles. Rooms on the back may be additions or original. The home has wood siding, brick porch piers, and square porch posts.

MT1429, 2316 DAY ST

Built: 1940 *Remaining Historic Fabric:* Low

Classification: Non-contributing

Description: Two story hipped minimal traditional type house with asphalt shingles, dormer on roof, vinyl siding, brick lower siding and foundation. Metal 6:6 windows, fixed front metal windows. Porte cochere on right side, exterior brick chimney on right side.

MT1430, 2306 DAY ST

Built: 1940 *Remaining Historic Fabric:* Medium

Classification: Non-contributing

Description: Craftsman home with vinyl brick exterior and brick/concrete foundation, wooden frame exposed, double hung wooden windows, 1960s iron columns on attached porch, bracketed tops over windows on side, front gable roof.

MT1431, 2160 DAY ST

Built: 1945 *Remaining Historic Fabric:* High

Classification: Contributing

Description: Flat roofed two-part commercial block with true brick siding, different brick type on front facade. Door hood, boarded windows but one intact window 4:4 double hung wood.

MT1432, 2126 DAY ST

Built: 1940 *Remaining Historic Fabric:* Medium

Classification: Non-contributing

Description: This one-story house has a brick pier foundation with asbestos siding and a front gable roof. The roof is covered with asphalt shingles. The front porch is constructed with a brick foundation and brick piers and metal porch posts.

MT1433, 2120 DAY ST

Built: 1940 *Remaining Historic Fabric:* Medium

Classification: Non-contributing

Description: This is a one-story home with a full facade porch. The porch has square columns on brick porch piers. It has an asphalt covered hip roof.

MT1434, 2116 DAY ST

Built: 1940 *Remaining Historic Fabric:* High

Classification: Contributing

Description: Front gable, shotgun house with asphalt shingles, wood drop channel siding, brick pier foundation with concrete block reinforcement, 6:6 synthetic windows. Craftsman style front porch with brick and metal columns supporting attached roof.

MT1435, 2110 DAY ST

Built: 1940 *Altered:* 1972 *Remaining Historic Fabric:* Medium

Classification: Non-contributing

Description: Shotgun style home, wooden frame interior with vinyl overlay exterior, brick pier foundation, single hung metal windows, addition in rear, Craftsman style attached porch with unelaborated square columns, significant roof damage, interior chimney.

MT1436, 2100 DAY ST

Built: 1950 *Remaining Historic Fabric:* High

Classification: Contributing

Description: Front gable, one-part commercial block with true brick siding at front of building and concrete block on rear addition of building. Rectangular balustrade on front roofline, fixed wood windows in front of building.

MT1437, 2032 DAY ST

Built: 1969 *Remaining Historic Fabric:* High

Classification: Contributing

Description: This is a free-standing commercial building with brick siding and a metal store front awning.

MT1438, 2024 DAY ST

Built: 1940 *Remaining Historic Fabric:* Medium

Classification: Non-contributing

Description: This one-story home is built on brick piers and has asbestos siding. It has a simple front gable roof decorated with triangle corner braces. The roof is covered with asphalt shingles. The foundation has been enclosed with concrete block.

MT1439, 2010 DAY ST, Antioch Church of God in Christ

Built: 1945 *Altered:* 1973 *Remaining Historic Fabric:* Low

Classification: Non-contributing

Description: Church has a hip roof with a gable front porch that has been enclosed. The roof is covered with asphalt shingles and vinyl siding covers the building.

MT1440, 2203 DAY ST

Built: 1953 *Remaining Historic Fabric:* Medium

Classification: Non-contributing

Description: This building is a free-standing concrete block building with a front gable roof covered with asphalt shingles. The facade is sided with a brick facade that extends above the gable roof line.

MT1441, 2269 DAY ST

Built: 1940 *Remaining Historic Fabric:* Medium

Classification: Non-contributing

Description: This is a one-story narrow home built on brick piers with wood siding. The house has a front gable roof with an attached front porch and is covered with asphalt shingles.

MT1442, 2273 DAY ST

Built: 1940 *Remaining Historic Fabric:* Medium

Classification: Non-contributing

Description: This one-story shotgun home is built on brick piers with a steep asphalt covered roof. The attached front porch is covered with corrugated metal. Multiple rooms are added onto the back. The house still has wooden siding.

MT1443, 2011 DAY ST

Built: 1920 *Altered:* 1951 *Remaining Historic Fabric:* Medium

Classification: Non-contributing

Description: Front gable, Craftsman house with asphalt shingles, exterior brick chimney, brick veneer siding. Wood channel drop siding on front gable pediment, Craftsman style front porch with brick and metal columns. Metal 2:2 windows.

MT1444, 2127 DAY ST

Built: *Altered:* *Remaining Historic Fabric:* Medium

Classification: Non-contributing

Description: One story one-part commercial block building with tar roofing, brick veneer siding, concrete block foundation. Metal attached awnings over front and sides of building. Large metal fixed windows. Potential additions on back.

MT1445, 635 S DECATUR ST

Built: 1940 *Altered:* 1986 *Remaining Historic Fabric:* Medium

Classification: Non-contributing

Description: The metal building currently on this lot has one open workspace in the front and three units with a door and garage door, each. This building has a shed, metal covered roof.

MT1446, 651 S DECATUR ST

Built: 1945 *Altered:* 1974 *Remaining Historic Fabric:* Medium

Classification: Non-contributing

Description: This industrial building has a barrel roof and brick siding. It has one large bay door on the front of the building.

MT1447, 401 S DECATUR ST

Built: 1945 *Altered:* 2000 *Remaining Historic Fabric:* High

Classification: Contributing

Description: This free-standing commercial building has a concrete foundation with brick siding. Flat metal roof with tinted store front windows. The front has a vertical concrete panel offset center from the building giving it a modern look.

MT1448, 415 S DECATUR ST

Built: 1900 *Altered:* 1969 *Remaining Historic Fabric:* Medium

Classification: Non-contributing

Description: Hip roof with two interior brick chimneys, front half of building near street with brick veneer, back half of building with vertical groove plywood, various window types with storm windows overtop, asphalt shingle roofing, door hood porch.

MT1449, 429 S DECATUR ST

Built: 1860 *Altered:* 1967 *Remaining Historic Fabric:* Medium

Classification: Non-contributing

Description: The historical fabric of this folk Victorian home is high, from the street view. The home additions and alterations are historic alterations. It is a one-story home with a side gable roof, one interior chimney and one exterior chimney. The front porch is ornamented with railings and moldings. The original wooden 4/4 and 4/6 floor length windows remain.

MT1450, 473 S DECATUR ST

Built: 1950 *Remaining Historic Fabric:* High

Classification: Contributing

Description: This is a brick sided, one-story, commercial building built on a corner lot. The front doors have a 5-pane transom and the store front is faced with square glass block. The building has its original steel windows and a basement space accessed in the back.

MT1451, 505 S DECATUR ST, Capital City Cleaners

Built: 1959 *Remaining Historic Fabric:* Medium

Classification: Non-contributing

Description: Very modern style, brick exterior and brick foundation, flat roof, extended overhang in front of store, stylized brick on side of store.

MT1452, 527 S DECATUR ST

Built: 1950 *Remaining Historic Fabric:* Medium

Classification: Non-contributing

Description: Brick veneer building with multiple additions. Large corrugated metal awning supported by six metal beams with concrete bottoms. Boarded windows.

MT1453, 549 S DECATUR ST, Hunters Barber Shop

Built: 1955 *Altered:* 1995 *Remaining Historic Fabric:* Medium

Classification: Non-contributing

Description: Rectangular building, brick foundation with brick exterior in front, corrugated metal exterior on left side of building, entry porch with bracketed top over front door. Storage entryway on left side of building.

MT1454, 547 S DECATUR ST STE B

Built: 1955 *Altered:* 1995 *Remaining Historic Fabric:* Medium

Classification: Non-contributing

Description: Single story metal sided commercial or Warehouse building

MT1455, 547 S DECATUR ST, Hamburger King

Built: 1955 *Altered:* 1995 *Remaining Historic Fabric:* Medium

Classification: Non-contributing

Description: Restaurant built of concrete blocks with concrete block foundation, dual hung windows with burglar bars over the top, entry porch with hipped roof, front gable roof with concrete block design hiding front of roof. STE B made of corrugated metal.

MT1456, 533 S DECATUR ST

Built: 1955 *Altered:* 1995 *Remaining Historic Fabric:* Medium

Classification: Non-contributing

Description: Single-story, brick face exterior storefront. The remainder of the building is covered in metal siding.

MT1457, 401 DERICOTE ST, 401 DERICOTE ST

Built: 1950 *Altered:* 2006 *Remaining Historic Fabric:* High

Classification: Contributing

Description: One story gable and wing minimal traditional. Asphalt shingles, wood channel drop siding, brick foundation, shed at end of driveway, various window types.

MT1458, 411 DERICOTE ST

Built: 1955 *Remaining Historic Fabric:* High

Classification: Contributing

Description: One story hipped Ranch. Asphalt shingles, brick veneer siding, eyebrow wall dormer, exterior brick chimney, new fixed wide front windows.

MT1459, 417 DERICOTE ST

Built: 1920 *Altered:* 1969 *Remaining Historic Fabric:* High

Classification: Contributing

Description: One story high-cross gable Ranch house. Asphalt shingles, brick veneer with wood frame pediments, 2:2 wood windows, brick foundation.

MT1460, 445 DERICOTE ST

Built: 1939 *Altered:* 1960 *Remaining Historic Fabric:* High

Classification: Contributing

Description: One story hipped minimal traditional massed type. Asphalt shingle roof, 4:4 wood windows, wood lap siding, corrugated metal awning over attached porch, brick pier foundation.

MT1461, 463 DERICOTE ST

Built: 1900 *Remaining Historic Fabric:* Medium

Classification: Non-contributing

Description: One story hipped Craftsman Bungalow with 2:2 wood and 6:6 metal windows, and asphalt shingles.

MT1462, 469 DERICOTE ST

Built: 1949 *Altered:* 1971 *Remaining Historic Fabric:* High

Classification: Contributing

Description: One story front gable massed-type shotgun with brick veneer, asphalt shingles, replacement windows.

MT1463, 470 DERICOTE ST

Built: 1950 *Altered:* 1980 *Remaining Historic Fabric:* High

Classification: Contributing

Description: One story side facing hipped Ranch house with brick veneer, wooden ramp to front entry porch, fixed wood windows, asphalt shingle roof. Shed next to house at the end of the driveway.

MT1464, 2040 DOROTHY ST

Built: 1956 *Remaining Historic Fabric:* High

Classification: Contributing

Description: Ranchette style home, wooden frame exterior with some paint chipping, attached porch with brick column, single hung metal windows, concrete block foundation.

MT1465, 2036 DOROTHY ST

Built: 1950 *Remaining Historic Fabric:* Medium

Classification: Non-contributing

Description: Double shotgun home, entry porch with brick columns, interior chimney, concrete block exterior and foundation, single hung metal windows, louvres for ventilation, exposed rafters, significant roof damage.

MT1466, 2162 DOROTHY ST

Built: 1940 *Remaining Historic Fabric:* Medium

Classification: Non-contributing

Description: This one-story home may have been a two-room house and its original construction. Additional rooms are added on the back and the home is currently covered in asbestos siding. It has a side gabled roof covered with asphalt shingles.

MT1467, 2158 DOROTHY ST

Built: 1940 *Remaining Historic Fabric:* High

Classification: Contributing

Description: Front gable, Ranchette type house with asphalt shingles, brick veneer siding, brick foundation. Synthetic 1:1 and fixed windows, wide exterior chimney, long eaves. Porch addition on back. Synthetic wood siding on front gable pediment.

MT1468, 2154 DOROTHY ST

Built: 1954 *Remaining Historic Fabric:* High

Classification: Contributing

Description: This is a small one-story home constructed of concrete block. It has a front gabled roof with asphalt shingles. Windows are single hung aluminum windows. The small back porch on the northeast side has been enclosed with wooden siding adding additional room to the house. It has one center interior chimney.

MT1469, 2140 DOROTHY ST

Built: 1950 *Remaining Historic Fabric:* High

Classification: Contributing

Description: Front gable, double shotgun house with standing seam metal roofing, concrete block siding, concrete block foundation. Wood 2:2 and 2:1 windows. Brick veneer siding on front porch. Exposed rafters on roof. Exposed rafters on roof. Wood channel drop siding on front gable pediment.

MT1470, 2134 DOROTHY ST

Built: 1950 *Remaining Historic Fabric:* High

Classification: Contributing

Description: Front gabled double Craftsman house with asphalt shingles mostly covered by tarp, wood 1:1 windows, two porch roofs on front. Concrete block siding and foundation.

MT1471, 2124 DOROTHY ST

Built: 1963 *Remaining Historic Fabric:* Medium

Classification: Non-contributing

Description: American traditional, RANCHETTE, fixed window in front, double-hung windows, louvres for ventilation, brick foundation, wooden frame exterior, front gable roof.

MT1472, 2120 DOROTHY ST

Built: 1940 *Remaining Historic Fabric:* Medium

Classification: Non-contributing

Description: This one-story home has a hip roof with asphalt shingles. It has one interior chimney and it is built on Britney Spears. It has wood siding. The windows are double hung wooden windows, but some may be replacements for instance the front has a 9/6 patterned window and windows down the side of the home are of different pane styles. The front has an unusual long 12 pane casement window.

MT1473, 2114 DOROTHY ST

Built: 1935 *Remaining Historic Fabric:* High

Classification: Contributing

Description: Front gabled Craftsman house with asphalt shingles, wood channel drop siding, brick pier foundation with concrete block reinforcement. Spaces where triangular knee braces would have been. Craftsman style supporting columns. Addition on back of building, synthetic 2:2 windows.

MT1474, 2139 DOROTHY ST

Built: 1948 *Remaining Historic Fabric:* Low

Classification: Non-contributing

Description: This is a one-story front gabled home with asphalt shingle roof. It has an attached front porch with concrete block foundation and a poured concrete floor. The home itself is built on brick piers. All doors and windows have been replaced. The home in the past was covered in asbestos siding it is currently covered in vinyl siding.

MT1475, 2143 DOROTHY ST

Built: 1950 *Remaining Historic Fabric:* Medium

Classification: Non-contributing

Description: Small Ranchette style home, wooden frame exterior, multi-gable roof, louvers for ventilation, double hung wooden windows, concrete block foundation, exposed rafters, interior chimney.

MT1476, 2147 DOROTHY ST

Built: 1945 *Remaining Historic Fabric:* Medium

Classification: Non-contributing

Description: This is a small one-story frame home with aluminum siding. It has a front gabled roof with asphalt shingles and is built on a brick Pier Foundation. The attached front porch has metal porch post common to the 1950s and 1960s and the porch itself is constructed of concrete block with a poured concrete floor.

MT1477, 2151 DOROTHY ST

Built: 1955 *Remaining Historic Fabric:* High

Classification: Contributing

Description: Ranchette style home, concrete block foundation, concrete block exterior, single hung synthetic windows, front gable roof, Victorianaesque decorative elements, attached porch with brick columns.

MT1478, 2017 DOROTHY ST

Built: 1940 *Remaining Historic Fabric:* Medium

Classification: Non-contributing

Description: Front gable, double shotgun with vertical groove plywood siding, asphalt shingles, brick pier foundation with concrete block reinforcement. Metal 1:1 windows, wood columns supporting porch roof.

MT1479, 2035 DOROTHY ST

Built: 1896 *Altered:* 1968 *Remaining Historic Fabric:* High

Classification: Contributing

Description: Front gable, national type home with asphalt shingles, brick veneer siding, brick foundation. Metal 2:2 windows, multiple additions on back. Bracketed metal door hood.

MT1480, 2039 DOROTHY ST

Built: 1958 *Remaining Historic Fabric:* High

Classification: Contributing

Description: Hipped small Ranch house with asphalt shingles, concrete block siding, concrete block foundation. Boarded windows, roofing with wide eaves and exposed rafters. Wood lap siding on front roof dormer.

MT1481, 201 DOUGLAS ST

Built: 1950 *Remaining Historic Fabric:* Medium

Classification: Non-contributing

Description: This is a duplex dwelling with brick siding and 6/6 wooden windows. It has an asphalt shingle roof.

MT1482, 213 DOUGLAS ST

Built: 1945 *Remaining Historic Fabric:* High

Classification: Contributing

Description: This home has a roof line reflective of folk Victorian homes, a steep hip roof with a front gable for ventilation. The porch is constructed with brick columns, steps, and a poured concrete floor reflective of bungalow homes. It is built on a brick pier foundation and the roof is covered with asphalt shingles. It has at least one interior chimney.

MT1483, 221 DOUGLAS ST

Built: 1945 *Altered:* 1975 *Remaining Historic Fabric:* Medium

Classification: Non-contributing

Description: This is a one-story home with brick siding and an asphalt shingle roof. The gable roof faces the front and is matched with an attached porch that has a front gable roof.

MT1484, 227 DOUGLAS ST

Built: 1945 *Remaining Historic Fabric:* Medium

Classification: Non-contributing

Description: This duplex home has a front gable roof and a full facade porch. The roof is covered with asphalt shingles and the building is constructed on concrete piers. All windows have been replaced.

MT1485, 746 EARLY ST

Built: 1925 *Remaining Historic Fabric:* Medium

Classification: Non-contributing

Description: Minimal traditional style home, addition in rear of home, attached porch, enclosed Craftsman style porch, front gable roof with louvres for ventilation, double hung wooden windows.

MT1486, 726 EARLY ST

Built: 1965 *Remaining Historic Fabric:* High

Classification: Contributing

Description: Ranch home, hip roof, brick exterior and foundation, entry porch, single hung metal windows with burglar bars, entry porch,

MT1487, 712 EARLY ST

Built: 1925 *Altered:* 1965 *Remaining Historic Fabric:* Low

Classification: Non-contributing

Description: Craftsman home, hip roof, double hung wooden windows, brick exterior & foundation, attached porch, shutter boards next to windows, addition in rear of home with vinyl overlay. Some roof damage.

MT1488, 700 EARLY ST

Built: 1925 *Altered:* 1970 *Remaining Historic Fabric:* Low

Classification: Non-contributing

Description: Craftsman home, attached porch, brick foundation, vinyl overlay exterior on wooden frame interior, boarded windows, roof damage, hip roof, 1960s iron columns.

MT1489, 666 EARLY ST

Built: 1920 *Remaining Historic Fabric:* Medium

Classification: Non-contributing

Description: Hip with side gable behind, Bungalow style Craftsman house. Asphalt shingle roofing, asbestos siding, unknown foundation. Wood 2:2 windows, dormer on front roof with Victorian style wood shingles.

MT1490, 658 EARLY ST

Built: 1965 *Remaining Historic Fabric:* High

Classification: Contributing

Description: Hipped Ranch house with asphalt shingles, brick veneer siding, brick foundation, vinyl siding on porch column and roof exterior. Matching vinyl siding on left garage attachment.

MT1491, 648 EARLY ST

Built: 1949 *Remaining Historic Fabric:* High

Classification: Contributing

Description: Multi-gable tudor revival style house with asphalt shingle roofing, brick veneer staining, brick foundation. Metal 6:6 windows with dentil decorations above and pedimented front door. One exterior brick chimney. Secondary suite/carport back left of house.

MT1492, 640 EARLY ST

Built: 1940 *Remaining Historic Fabric:* High

Classification: Contributing

Description: Front gable, shotgun house with asphalt shingle roofing, wood lap siding, brick pier foundation with brick reinforcement. 1:1 wood windows, porch roof supported by two metal columns.

MT1493, 630 EARLY ST

Built: 1910 *Remaining Historic Fabric:* High

Classification: Contributing

Description: House facing inward (front door facing east, street is south). Side gable Ranch house with asphalt shingles, brick veneer siding, brick foundation. Metal 1:1 windows, 1 interior brick chimney.

MT1494, 806 EARLY ST

Built: 1940 *Remaining Historic Fabric:* Low

Classification: Non-contributing

Description: Front gable, double shotgun house with asphalt shingles, asbestos siding, brick and cement block foundation. 6:6 metal single-hung windows. Brick and metal front porch columns.

MT1495, 500 EARLY ST

Built: 1945 *Remaining Historic Fabric:* High

Classification: Contributing

Description: Cross gable minimal traditional house with asphalt shingles, brick veneer siding, brick foundation. One exterior brick chimney at front of house, 1:1 metal windows. Vinyl siding on pediment and rear addition.

MT1496, 144 EARLY ST

Built: 1941 *Remaining Historic Fabric:* High

Classification: Contributing

Description: Front gabled minimal traditional type house with asphalt shingles, concrete block siding, concrete block foundation. Metal 6:6 windows, bracketed awning. Garage on left side has brick veneer siding, metal garage door on front, two brick chimneys on back left of the structure. Flat roof of standing seam metal, roof line balustrade.

MT1497, 136 EARLY ST

Built: 1935 *Remaining Historic Fabric:* Medium

Classification: Non-contributing

Description: Just one-story home retains its original six over six double hung wooden windows. It still has a wood siding. It has three interior chimneys. It has wide hanging Eaves like Craftsman homes at the same time. But no stylistic details are noted and there's no evidence of any of these has been removed either.

MT1498, 128 EARLY ST

Built: 1949 *Remaining Historic Fabric:* Low

Classification: Non-contributing

Description: Two story building with vinyl siding on second story, concrete siding on lower story, hipped roof with asphalt shingles. Flat roof with vinyl siding on right side additions. Main building has wood casement windows, addition has metal fixed windows.

MT1499, 122 EARLY ST

Built: 1930 *Altered:* 1940 *Remaining Historic Fabric:* High

Classification: Contributing

Description: Minimalist traditional style home, front gable roof with louvres for ventilation, large picture window in front, single hung synthetic around rest of home, brick foundation and brick exterior, interior chimney, addition in rear of home.

MT1500, 116 EARLY ST

Built: 1953 *Remaining Historic Fabric:* Medium

Classification: Non-contributing

Description: This one-story house is built on a brick pier foundation with an asphalt covered side gable roof. It retains the original 4/1 wooden windows. It has a centered front gable porch with large vertical ventilation slats. The porch and eaves have triangular knee braces. The porch retains its original multi-post design.

MT1501, 108 EARLY ST

Built: 1950 *Remaining Historic Fabric:* Low

Classification: Non-contributing

Description: This one-story small home has had numerous windows replaced. It is built on a brick foundation and currently has an asbestos exterior. It has one interior chimney.

MT1502, 28 EARLY ST

Built: 1926 *Remaining Historic Fabric:* Medium

Classification: Non-contributing

Description: This is a one-story vernacular Craftsman home with a brick pier foundation and wood siding. It has a front gable roof and attached porch with asphalt shingles. The front porch has been screened in.

MT1503, 22 EARLY ST

Built: 1930 *Remaining Historic Fabric:* Medium

Classification: Non-contributing

Description: One-and-a-half-story home in a Craftsman style has double hung 9/1 pane windows. It has the original wooden porch and the brick pier foundation is still open. It has two exterior chimneys. It has its original wood siding.

MT1504, 35 EARLY ST

Built: 1920 *Altered:* 1967 *Remaining Historic Fabric:* Low

Classification: Non-contributing

Description: This is a one-story front gabled home on a brick foundation and brick piers. It is covered in vinyl siding and all original windows have been replaced with vinyl windows. Any stylistic details suggesting that it used to be a Craftsman home have been removed but the roof shape still suggests this. The front porch reflects a 1950s or 1960s stylistic remodel.

MT1505, 139 EARLY ST

Built: 1940 *Remaining Historic Fabric:* Medium

Classification: Non-contributing

Description: Duplex with brick exterior and foundation, wooden double-hung windows, windows and door on right side boarded, flat roof with central interior chimney, bracketed tops over door and window.

MT1506, 201 EARLY ST, Christ Temple Church

Built: 1969 *Remaining Historic Fabric:* High

Classification: Contributing

Non-contributing

Description: This one-story front gabled church is constructed of concrete block with a brick front. The building has its original aluminum windows and a hexagonal steeple near the front of the church. The attached front porch is the original metal awning with steel posts. The roof is covered with asphalt shingles.

MT1507, 223 EARLY ST

Built: 1940 *Remaining Historic Fabric:* Medium

Classification: Non-contributing

Description: Converted double shotgun, concrete block foundation and exterior, large fixed windows with burglar bars and synthetic single-hung windows, louvres for ventilation under roof, two entry porches, asphalt shingles.

MT1508, 229 EARLY ST

Built: 1940 *Remaining Historic Fabric:* Medium

Classification: Non-contributing

Description: This former duplex sits on a hill overlooking the church facing north. It has a front gabled roof with asphalt shingles. It has had numerous alterations made including window replacement vinyl siding and conversion to a one-family dwelling.

MT1509, 233 EARLY ST

Built: 1940 *Remaining Historic Fabric:* High

Classification: Contributing

Description: Multi gable double shotgun house with asphalt shingles, concrete siding, concrete foundation. Multi-pane fixed wood windows, wood channel drop siding on front gable pediment and on porch attachment pediments.

MT1510, 501 EARLY ST

Built: 1953 *Altered:* 1973 *Remaining Historic Fabric:* Medium

Classification: Non-contributing

Description: Minimal traditional style home, wooden frame, brick foundation, double hung wooden windows, front gable roof, entry porch with 1960s iron columns.

MT1511, 505 EARLY ST

Built: 1968 *Remaining Historic Fabric:* Medium

Classification: Non-contributing

Description: Minimal traditional style home, brick exterior, concrete foundation, entry porch with 1960s iron columns, front gable roof with louvres for ventilation, burglar bars on double hung wooden windows, carport on right side of home.

MT1512, 629 EARLY ST

Built: 1920 *Remaining Historic Fabric:* Medium

Classification: Non-contributing

Description: Double shotgun home, synthetic single-hung window on 629, double hung wooden window on 631, front-facing gable roof with louvres for ventilation, attached Craftsman style porch with 1960s iron columns, minor roof damage, chimney on both sides.

MT1513, 655 EARLY ST

Built: 1930 *Remaining Historic Fabric:* Medium

Classification: Non-contributing

Description: Craftsman home, poured concrete foundation, vinyl overlay exterior, attached porch, hipped roof with front-facing dormer, single hung synthetic windows featuring burglar bars, carport added to right side of home.

MT1514, 717 EARLY ST

Built: 1936 *Altered:* 1990 *Remaining Historic Fabric:* High

Classification: Contributing

Description: Multi-gable minimal traditional type house with asphalt shingles, brick siding, brick foundation. Inset front porch supported by two metal columns. Interior brick chimney. 2:2 wood windows, at least two additions to rear of house.

MT1515, 723 EARLY ST

Built: 1930 *Remaining Historic Fabric:* Medium

Classification: Non-contributing

Description: Double shotgun home turned into single shotgun, single hung metal windows, brick foundation with vents, attached porch, front gable roof featuring louvres, porch closed off for more square feet. Wooden overlay exterior.

MT1516, 727 EARLY ST

Built: 1930 *Remaining Historic Fabric:* High

Classification: Contributing

Description: Pyramidal national style house with asphalt shingle roofing, wood channel drop channel siding, four wood columns supporting porch roof. Painted over windows appear to be 4:4 wood.

MT1517, 743 EARLY ST

Built: 1931 *Remaining Historic Fabric:* High

Classification: Contributing

Description: Front gable, minimal traditional type house with asphalt shingle roofing, wood drop channel drop siding, 6:6 wood windows, two brick chimneys and one interior one exterior. Craftsman style front porch columns. Brick pier foundation.

MT1518, 759 EARLY ST

Built: 1946 *Remaining Historic Fabric:* High

Classification: Contributing

Description: Front gable, double shotgun house with asphalt shingles, asbestos siding on front gable, wood drop channel siding on porch pediment. Boarded windows and door

MT1519, 755 EARLY ST

Built: 1946 *Remaining Historic Fabric:* Medium

Classification: Non-contributing

Description: Double shotgun home, front gable roof with louvres, attached front porch, concrete block exterior and foundation, double hung wooden windows, exposed rafters.

MT1520, 749 EARLY ST

Built: 1946 *Remaining Historic Fabric:* High

Classification: Contributing

Description: Front gable, double shotgun house with asphalt shingle roofing, cement block and asbestos siding, cement block foundation. Wood drop channel siding on porch roof pediment, 2:1 wood windows. Cement block wall separating distinct front doors.

MT1521, 767 EARLY ST

Built: 1926 *Remaining Historic Fabric:* Medium

Classification: Non-contributing

Description: Craftsman home, multi-jerkinhead roof, louvres for ventilation, attached porch, brick foundation, wooden frame, double hung wooden windows.

MT1522, 129 EARLY ST

Built: 1930 *Altered:* 1973 *Remaining Historic Fabric:* Medium

Classification: Non-contributing

Description: This small one-story home has asbestos siding and a cross gable, asphalt covered roof. Aluminum awnings are on the front porch and front windows. The home is constructed with no eaves.

MT1523, 135 EARLY ST

Built: 1940 *Remaining Historic Fabric:* Medium

Classification: Non-contributing

Description: This small home has a cross gable roof covered with asphalt shingles. It has a brick foundation and is currently covered with aluminum siding.

MT1524, 1050 EARLY ST

Built: 1940 *Remaining Historic Fabric:* Low

Classification: Non-contributing

Description: This is a one-story wood-frame home with a front gabled roof covered with asphalt shingles. It is built on a brick Pier Foundation. Additional rooms have been constructed on the back and side of the home. Half of the front porch has been enclosed. It has single hung aluminum windows.

MT1525, 1018 EARLY ST

Built: 1956 *Altered:* 1977 *Remaining Historic Fabric:* Medium

Classification: Non-contributing

Description: This house is currently a split-level two-story home primarily sided with the multicolored break popular from the 1950s into the 1970s. The house has the original double-hung 2/2 wooden windows. It has a multi hip roof with asphalt shingles.

MT1526, 1014 EARLY ST

Built: 1920 *Remaining Historic Fabric:* Medium

Classification: Non-contributing

Description: This is a one-story home covered with aluminum siding. It has a front-facing gabled roof with asphalt shingles. It has single hung aluminum windows. The houses built on brick piers and the front porch is recessed into the southeast corner of the home.

MT1527, 1010 EARLY ST

Built: 1930 *Remaining Historic Fabric:* Medium

Classification: Non-contributing

Description: This is a one-story home built on brick Piers. It retains original wood siding and the original wood floor porch. It has a front gable roof with asphalt shingles. Rooms are added on to the back.

MT1528, 968 EARLY ST

Built: 1940 *Remaining Historic Fabric:* High

Classification: Contributing

Description: Multi gable minimal traditional type house with asphalt shingles, wood channel drop siding, brick foundation. Wood 6:6 windows, dormer on front roof, interior brick chimney. Craftsman style front porch with brick columns.

MT1529, 958 EARLY ST

Built: 1900 *Remaining Historic Fabric:* Medium

Classification: Non-contributing

Description: National style home with addition in rear, Craftsman style porch with 1960s iron columns, hipped roof with exposed rafters, brick foundation with vinyl exterior over wood frame.

MT1530, 954 EARLY ST

Built: 1920 *Remaining Historic Fabric:* High

Classification: Contributing

Description: Multi gable Craftsman house with asphalt shingles, wood channel drop siding, Craftsman style front porch with brick columns, brick pier foundation. One interior brick chimney, 2:2 metal windows. Bracketed awnings on porch roof.

MT1531, 950 EARLY ST

Built: 1920 *Remaining Historic Fabric:* High

Classification: Contributing

Description: Craftsman home, attached porch with chamfered columns, vinyl exterior of wooden frame, jerkinhead roof, brick foundation, louvres for ventilation.

MT1532, 2068 EARLY ST

Built: 1945 *Remaining Historic Fabric:* Medium

Classification: Non-contributing

Description: This is a one-story front gabled home built on a brick pier foundation. It has asphalt shingles. It has two interior chimneys. It retained its original 4/4 double hung Windows. It has an aluminum awning on the front porch popular to homes in the 1950s.

MT1533, 2062 EARLY ST

Built: 1935 *Remaining Historic Fabric:* Medium

Classification: Non-contributing

Description: This one-story front gabled home is a mixture of styles. The primary gable roof line has a much deeper pitch than other, contemporary non-vernacular Craftsman homes. A later remodel of the front porch added brick piers on the porch to give it a Craftsman or prairie style element to it. This has been removed largely and Greek columns added. The home has two symmetrical picture windows on the front they are double hung wooden windows. A number of the double hung wooden windows down the side of the home has been replaced smaller wooden windows. The house has three interior brick chimneys.

MT1534, 2056 EARLY ST

Built: 1910 *Altered:* 1971 *Remaining Historic Fabric:* Medium

Classification: Non-contributing

Description: This one-story home is undergone multiple alterations. It has a hip gabled roof with asphalt shingles. Rooms were added on to the back. The home was then covered with brick siding. Metal awnings wrap around the side and back of the porch providing both carport and back porch space.

MT1535, 2038 EARLY ST

Built: 1925 *Altered:* 1961 *Remaining Historic Fabric:* High

Classification: Contributing

Description: Former double shotgun converted to single shotgun. Brick exterior on wooden frame, brick foundation, large fixed window in front, single hung synthetic throughout rest of home, front gable roof, brick tile on attached Craftsman style porch.

MT1536, 2032 EARLY ST

Built: 1925 *Remaining Historic Fabric:* High

Classification: Contributing

Description: Minimal traditional style home, wooden frame exterior, exterior chimney, front gable roof, double-hung windows, Craftsman style attached porch, brick foundation, casement windows on addition

MT1537, 2024 EARLY ST

Built: 1930 *Remaining Historic Fabric:* High

Classification: Contributing

Description: Converted double shotgun, brick exterior over wooden frame, brick foundation, vertical wood composite above front porch, front gable roof, Craftsman style porch, exterior chimney.

MT1538, 2018 EARLY ST

Built: 1920 *Altered:* 1965 *Remaining Historic Fabric:* Medium

Classification: Non-contributing

Description: Minimal traditional style home, brick columns on attached porch with bracketed tops, front gable roof, wooden frame exterior, brick foundation, double-hung windows, chimney on left side.

MT1539, 2004 EARLY ST

Built: 1955 *Remaining Historic Fabric:* High

Classification: Contributing

Description: Ranch home with Craftsman style attached porch featuring chamfered columns, single hung synthetic windows, louvres for ventilation, brick exterior over wooden frame, brick foundation.

MT1540, 2134 EARLY ST

Built: 1956 *Remaining Historic Fabric:* Medium

Classification: Non-contributing

Description: This single-story home has a hip roof with asphalt shingles. It retained its original two over two double hung wood in Windows. There are rooms added on the back also on a concrete block foundation with aluminum windows.

MT1541, 2128 EARLY ST

Built: 1956 *Remaining Historic Fabric:* Medium

Classification: Non-contributing

Description: This is a one-story home with one interior Center chimney. It is built on brick Piers that have been enclosed with concrete block. All windows have been replaced with modern vinyl ones. Front porch has been screened in.

MT1542, 2003 EARLY ST

Built: 1960 *Remaining Historic Fabric:* High

Classification: Contributing

Description: Low front gable one-part commercial block building with brick veneer siding, addition on right side of building, large single pane fixed windows.

MT1543, 2007 EARLY ST

Built: 1938 *Remaining Historic Fabric:* High

Classification: Contributing

Description: Hip with cross gable minimal traditional type house with asphalt shingles, wood lap siding, brick foundation. Wood 4:4 windows and diamond fixed window at the front. Wraparound porch in front and left of house. Brick pier columns on front porch. One interior brick chimney.

MT1544, 2015 EARLY ST

Built: 1935 *Remaining Historic Fabric:* High

Classification: Contributing

Description: Gable on hip minimal traditional type house with asphalt shingles, wood channel drop siding, brick foundation. One exterior brick chimney, synthetic fixed and 6:6 windows. Craftsman style front porch with brick pier bases for 8 columns, three currently with metal tops supporting porch roof. Addition on back.

MT1545, 2021 EARLY ST

Built: 1935 *Remaining Historic Fabric:* Medium

Classification: Non-contributing

Description: Hip with cross gables Craftsman house with asphalt shingles, vinyl siding, brick pier foundation with brick reinforcement. Synthetic 2:2 windows. Attached porch that wraps around left side of the building. Craftsman style front porch columns with brick and elaborated wood.

MT1546, 2039 EARLY ST

Built: 1940 *Altered:* 1970 *Remaining Historic Fabric:* Low

Classification: Non-contributing

Description: This house is a wood frame building with aluminum siding and a side gabled roof. It has an asphalt shingle roof and an attached front porch. It has a partially enclosed garage on the West Side. The foundation is a continuous brick enclosure. All current windows are aluminum single-hung windows.

MT1547, 2047 EARLY ST

Built: 1940 *Remaining Historic Fabric:* Medium

Classification: Non-contributing

Description: This one-story home has a hip roof line with two front Gables coming to earlier Victorian homes. It has two interior brick chimneys. The roof is covered with asphalt shingles and the home is cited with asbestos siding. It has one shed in the backyard constructed of concrete block.

MT1548, 2055 EARLY ST

Built: 1940 *Altered:* 1974 *Remaining Historic Fabric:* Low

Classification: Non-contributing

Description: This is a single-story home with a hip roof and asphalt shingles it has two front Gables one for the attacked porch and one for ventilation on the west side. All the windows have been replaced with single hung aluminum windows.

MT1549, 2061 EARLY ST

Built: 1940 *Altered:* 1975 *Remaining Historic Fabric:* Low

Classification: Non-contributing

Description:

MT1550, 2125 EARLY ST

Built: 1940 *Remaining Historic Fabric:* Medium

Classification: Non-contributing

Description: This is a one-story wood-frame home with a front gabled roof covered with asphalt shingles. It is built on a brick Pier Foundation that has been enclosed with concrete block. It still has its original six over six double hung wooden windows. The back porch has been in clothes for additional interior space and a deck added to the back of the home.

MT1551, 2159 EARLY ST

Built: 1940 *Altered:* 1968 *Remaining Historic Fabric:* Medium

Classification: Non-contributing

Description: This one-story home with remodeled in the 1960s to take on the appearance of a Ranch home. It has a dual pitch hip roof and an attached front porch. It is completely sided in a popular multicolored brick siding. It has a backyard barbecue pit, common to homes in the 1960s. There is one shed in the backyard. The house has a matching open carport built on the east side.

MT1552, 2175 EARLY ST

Built: 1935 *Remaining Historic Fabric:* Medium

Classification: Non-contributing

Description: The one-story shotgun home with room additions on the back. It has a wooden front porch and an asphalt shingle roof. It retains its original wooden siding and is built on an open brick Pier Foundation.

MT1553, 2179 EARLY ST

Built: 1940 *Remaining Historic Fabric:* High

Classification: Contributing

Description: This one-story home is built with brick siding and a front gabled roof. It has a brand-new standing seam metal roof. It has an attached front porch that was built so I can move the same time as the house out of the same brick style with metal porch post.

MT1554, 953 EARLY ST

Built: 1940 *Remaining Historic Fabric:* Medium

Classification: Non-contributing

Description: Hipped house with a mix of styles that reflect a late, minimal Craftsman vernacular style with asphalt shingles, vinyl siding, brick pier foundation. Recessed front porch with wood columns supporting porch roof. 6:6 wood windows.

MT1555, 967 EARLY ST

Built: 1930 *Remaining Historic Fabric:* Medium

Classification: Non-contributing

Description: This one-story home has one exterior chimney. It is built on brick Piers. It has its original wooden siding and retain at least two of the original six over six double hung wooden windows. The front door has a transom window above it. The brick pier foundation has been enclosed with concrete block and additions on the back have a concrete block foundation.

MT1556, 1023 EARLY ST

Built: 1924 *Remaining Historic Fabric:* Low

Classification: Non-contributing

Description: The single-story wood-frame home is covered with a variety of different siding types. It has a cross gable roof covered with asphalt shingles. It has an attached front porch with a shed roof. All windows are currently aluminum single-hung windows. It has one interior chimney.

MT1557, 1015 EARLY ST

Built: 1925 *Remaining Historic Fabric:* Medium

Classification: Non-contributing

Description: This one-story former duplex home has two interior chimneys. He currently has asphalt siding and plywood board siding. Has a front gable roof with asphalt shingles.

MT1558, 935 EARLY ST, Macedonia Missionary Baptist Church

Built: 1960 *Remaining Historic Fabric:* Low

Classification: Non-contributing

Description: This is a one-story church constructed of concrete block. The siding on the bottom half of the building is concrete block in a faux stone style. The top half of the building facade all around is brick. There used to be an attached front porch, but this front porch has been removed.

MT1559, 734 EARLY ST

Built: 1950 *Remaining Historic Fabric:* Medium

Classification: Non-contributing

Description: Double shotgun home, concrete block exterior and foundation, front gable roof with louvres for ventilation, single hung synthetic windows, exposed rafters.

MT1560, 717 EDGAR D NIXON AVE

Built: 1910 *Remaining Historic Fabric:* Medium

Classification: Non-contributing

Description: The single-story home is covered with asbestos siding. It was likely built in a front hall & parlor layout with original additional rooms on the back. It has had later additions added on the back after the original construction. Currently has a side gable roof on the front with asphalt shingles.

MT1561, 721 EDGAR D NIXON AVE

Built: 1925 *Remaining Historic Fabric:* Medium

Classification: Non-contributing

Description: This one-story National style home was built for the cross gabled roof with one interior chimney. It retained its original course structure, but additions have been made both in the modern and historic period. It appears to have its original wood siding.

MT1562, 725 EDGAR D NIXON AVE

Built: 1925 *Remaining Historic Fabric:* Medium

Classification: Non-contributing

Description: The single-story National home has a cross gabled roof covered with asphalt shingles. During the historic period the front porch was enclosed and the whole house was covered in asbestos siding. The home retained its original six over six double hung wooden windows.

MT1563, 819 EDGAR D NIXON AVE, Revelation Baptist Church

Built: 1950 *Remaining Historic Fabric:* High

Classification: Contributing

Non-contributing

Description: This brick sided church has a front gabled roof face with a center steeple. It has a primary Arch doorway flanked by 2 square doorways on the porch. The sanctuary has large fixed wooden frame stained glass windows. The original fellowship hall to the south has double hung 6/6 pane aluminum windows.

MT1564, 738 EDGAR D NIXON AVE

Built: 1950 *Remaining Historic Fabric:* Medium

Classification: Non-contributing

Description: 1 story small home is built with brick siding and a hip roof. It has asphalt shingles. He retained its original 2/2 wooden double-hung windows.

MT1565, 712 EDGAR D NIXON AVE

Built: 1930 *Remaining Historic Fabric:* Medium

Classification: Non-contributing

Description: This one-story vernacular Victorian home has a front porch that was remodeled in the mid-twentieth-Century. It has all new windows and it is covered in vinyl siding. It has a gable on hip roof covered with asphalt shingles.

MT1566, 810 EDGAR D NIXON AVE

Built: 1930 *Remaining Historic Fabric:* Low

Classification: Non-contributing

Description: This is a single-story simple vernacular home built with an exterior similar to contemporary Craftsman houses. This house has broad front columns on concrete faux stone bases. The porch foundation is enclosed with the same concrete and is currently screened in. The house stands on a concrete block foundation as do the room additions in the back. The original windows have been replaced with single pane, single hung sash windows. There is no exterior evidence of a chimney. It has a front gable, asphalt shingled roof.

MT1567, 806 EDGAR D NIXON AVE

Built: 1910 *Altered:* 1975 *Remaining Historic Fabric:* Medium

Classification: Non-contributing

Description: This home is a mix of styles it has a Victorian roof line with shingles on the front Gable. It is built of concrete blocks on a poured concrete foundation. The front porch Foundation is a faux stone base Hazard the front porch pillars. Front porch post are Greek columns. A portion of the front porch has been screened in. It has two interior brick chimneys.

MT1568, 905 EDGAR D NIXON AVE

Built: 1945 *Remaining Historic Fabric:* Low

Classification: Non-contributing

Description: This home was originally constructed as a two to three room cross gabled house with a wooden porch and wooden porch post. It has since been altered with numerous additions on the back, asbestos siding, and many window replacements.

MT1569, 913 EDGAR D NIXON AVE

Built: 1945 *Altered:* 1975 *Remaining Historic Fabric:* Medium

Classification: Non-contributing

Description: This one-story home has a side gable roof. It currently has aluminum siding on a brick Foundation. It has its original six over six double hung wooden windows. It has one exterior chimney on the south side of the home.

MT1570, 917 EDGAR D NIXON AVE

Built: 1935 *Altered:* 1997 *Remaining Historic Fabric:* Medium

Classification: Non-contributing

Description: This late Victorian with a Prairie style porch retains its original shingled Dormer. It has a hip roof with a front Gable. It is built on a brick Pier Foundation that has been enclosed with brick. It has an asphalt shingle roof. Additional bay window in the front for a Victorian only has one window on it. Pattern is reflected in the adjacent structure on Nixon Avenue as well as the next structure around the corner on Hannon Street.

MT1571, 921 EDGAR D NIXON AVE

Built: 1945 *Remaining Historic Fabric:* Medium

Classification: Non-contributing

Description: Similar to the house on the lot to the north, this home is a mix of a very simple late Victorian style with prairie style porch on the front. It has a hip roof with a gabled front dormer. It has one interior chimney in the primary structure and one exterior to me on the back additions.

MT1572, 1005 EDGAR D NIXON AVE

Built: 1940 *Remaining Historic Fabric:* Low

Classification: Non-contributing

Description: This very late and simple Victorian home has received numerous additions. Is currently covered with vinyl siding that the original wood siding remains under at least a portion of the home. It is covered in asphalt shingles. The porch posts have been replaced in the 1950s or 60s with metal porch posts.

MT1573, 1013 EDGAR D NIXON AVE

Built: 1945 *Remaining Historic Fabric:* Medium

Classification: Non-contributing

Description: This brick sided small home is a cross gabled roof covered in asphalt shingles. All windows have been replaced. The home is on a brick Foundation.

MT1574, 1025 EDGAR D NIXON AVE, St Luke Missionary Baptist Church

Built: 1935 *Altered:* 1965 *Remaining Historic Fabric:* Low

Classification: Non-contributing

Description: This simple one-story church had a new entryway constructed. The rest of the building is covered in vinyl siding. No original Windows remain. You can see the original brick Pier foundations.

MT1575, 1100 EDGAR D NIXON AVE

Built: 1940 *Altered:* 1964 *Remaining Historic Fabric:* High

Classification: Contributing

Description: This is the one-story symbol bungalow home with a porch that runs the width of the front of the house with archways. There is one exterior chimney next to the Porte cochere porch extension.

MT1576, 1110 EDGAR D NIXON AVE

Built: 1935 *Remaining Historic Fabric:* High

Classification: Contributing

Description: This is a one-story colonial style Revival home with was no alterations. Side gabled roof and one exterior chimney on the north side. It has a Porte cochere carport on the North side.

MT1577, 1101 EDGAR D NIXON AVE

Built: 1940 *Remaining Historic Fabric:* Medium

Classification: Non-contributing

Description: This side gable single-story home has asphalt shingles. The foundation is terra-cotta. The front porch has original terra-cotta columns, but wrought iron columns have been added. There is a decorative single pane window in the front gable of the porch. All windows are original four over one double hung. There's one exterior chimney on the left side of the home.

MT1578, 1109 EDGAR D NIXON AVE

Built: 1940 *Remaining Historic Fabric:* High

Classification: Contributing

Description: This single-story side gable home has asphalt shingles for roof. The foundation is brick. There is one exterior chimney on the left side of the home. All windows are Original six over one double hung. The front gable of the porch has one single pane decorative window.

MT1579, 1113 EDGAR D NIXON AVE

Built: 1935 *Remaining Historic Fabric:* Medium

Classification: Non-contributing

Description: This multi gable home has asphalt shingles for the roof. There are Two interior chimneys. There are two dormer windows in the back portion of the home that has original 6/6 double-hung window. All the windows are original 6/6 double hung. There is an addition to the back of the home.

MT1580, 1117 EDGAR D NIXON AVE

Built: 1940 *Altered:* 1975 *Remaining Historic Fabric:* Medium

Classification: Non-contributing

Description: This single-story side gable home is made of brick and has a brick foundation. There is one exterior chimney on the left side of the home. The front gable of the front porch has a one pane decorative window. One window to the left side of the porch has been replaced with a synthetic frame window. All other windows are four over one double hung.

MT1581, 1121 EDGAR D NIXON AVE

Built: 1940 *Remaining Historic Fabric:* High

Classification: Contributing

Description: Is a single-story brick small home. The exterior of the gables is covered in asbestos siding. The home has no eave overhang. Porch and brickwork all appear original.

MT1582, 1137 EDGAR D NIXON AVE

Built: 1940 *Remaining Historic Fabric:* High

Classification: Contributing

Description: This is a one-story front gabled duplex. Has asbestos sightings and the original 6/6 pane wooden windows. It has an old wooden two car garage in the back.

MT1583, 1200 EDGAR D NIXON AVE

Built: 1940 *Remaining Historic Fabric:* Low

Classification: Non-contributing

Description: This is a one-story Craftsman home. It has a front gabled porch and one interior chimney. It is currently covered in vinyl siding and the wrap-around front porch has been enclosed.

MT1584, 1220 EDGAR D NIXON AVE

Built: 1940 *Remaining Historic Fabric:* Medium

Classification: Non-contributing

Description: His home was built in a Craftsman Bungalow Style with large decorative eave braces. It is a cross gabled roof and is currently covered in asbestos siding. All doors and windows are boarded up preventing assessment. A small house 204 Flood Street it's in the backyard and on the same parcel as this house.

MT1585, 1214 EDGAR D NIXON AVE

Built: 1940 *Remaining Historic Fabric:* Medium

Classification: Non-contributing

Description: This small home has narrow eaves and a cross gabled roof. The front porch with constructed with Archway floor-to-ceiling openings. It retains its original 6/6 pane wooden windows.

MT1586, 1206 EDGAR D NIXON AVE

Built: 1940 *Altered:* 1992 *Remaining Historic Fabric:* Medium

Classification: Non-contributing

Description: This small home was completed in a vaguely Craftsman style. It has a front gabled roof and the foundation has been enclosed with brick.

MT1587, 1322 EDGAR D NIXON AVE

Built: 1948 *Remaining Historic Fabric:* High

Classification: Contributing

Description: This side gable two story home has asphalt shingles for the roof. There is a sidewalk that leads from the street to the recessed front porch. There are several uncut stone details added to the front porch entry and the left side of the exterior chimney. There is a detached two car garage that matches the home's brick exterior. There is an additional exterior door on the left side of the home that leads into the front sunroom. The sunroom has stylized arched brick details.

MT1588, 1205 EDGAR D NIXON AVE

Built: 1940 *Remaining Historic Fabric:* Medium

Classification: Non-contributing

Description: This single-story side gable home has asphalt shingles. There are two interior chimneys. The home exterior is brick and the foundation is brick. The gable of the front porch is wood. Front porch columns are wood. All the windows are original 4:4 double hung.

MT1589, 1211 EDGAR D NIXON AVE

Built: 1940 *Remaining Historic Fabric:* Medium

Classification: Non-contributing

Description: This single-story side gable home has asphalt shingles for the roof. The foundation is brick. The original windows and front door have been replaced. The concrete slab on the porch has been painted burgundy. The home has asbestos siding.

MT1590, 1217 EDGAR D NIXON AVE

Built: 1940 *Remaining Historic Fabric:* Medium

Classification: Non-contributing

Description: This single-story side gable home has asphalt shingles for the roof. The foundation is brick and the exterior is brick, both of which are original. There is one exterior chimney on the right side of the home. All windows and front entry door have been boarded up.

MT1591, 1221 EDGAR D NIXON AVE

Built: 1940 *Remaining Historic Fabric:* Medium

Classification: Non-contributing

Description: This multi gable single-story home has asphalt shingles for the roof. There is one exterior chimney. There is a porch that runs along the right side of the home that is screened in which appears to be original. There has been an addition added to the back that has vinyl siding with synthetic windows. All other windows are original 8 over 8 and 6 over 6 double hung.

MT1592, 1417 EDGAR D NIXON AVE

Built: 1920 *Remaining Historic Fabric:* Medium

Classification: Non-contributing

Description: This single-story hip roofed home Has asphalt shingles and is built up on a hill. There are exposed rafters underneath the eaves of the roof. Wooden columns on the brick piers appear to be original. The right side of the roof has suffered some damage. Windows are original four over four double hung. The house sits on the brick pier foundation.

MT1593, 1524 EDGAR D NIXON AVE

Built: 1940 *Remaining Historic Fabric:* Medium

Classification: Non-contributing

Description: This one and a half-story duplex is constructed of concrete block with a front gabled roof covered with asphalt shingles. The house retains the original 6/6 double hung wooden windows. The gable space is used as living space.

MT1594, 1504 EDGAR D NIXON AVE

Built: 1940 *Remaining Historic Fabric:* Medium

Classification: Non-contributing

Description: This small home asphalt shingle roof. It is had a basement space added on to the back. It has a two-car carport off of that basement space in the back. The brick Pier Foundation has been enclosed with concrete block. Although most of the home has asbestos siding, an addition or enclosure has vinyl siding.

MT1595, 1500 EDGAR D NIXON AVE

Built: 1920 *Remaining Historic Fabric:* Medium

Classification: Non-contributing

Description: The single-story home has a front Gable an asphalt shingles. Brick Pier Foundation has been enclosed with brick and all windows have been replaced. Currently covered in aluminum siding. House has one interior chimney and may have basement space on the back.

MT1596, 1430 EDGAR D NIXON AVE

Built: 1920 *Remaining Historic Fabric:* Medium

Classification: Non-contributing

Description: This is a small side gabled home with a door Hood over the front door. The original Windows have been replaced and at least one back room has been added.

MT1597, 1416 EDGAR D NIXON AVE

Built: 1923 *Remaining Historic Fabric:* Medium

Classification: Non-contributing

Description: This is a small front gabled home with an asphalt roof. It has one interior chimney. It retains its original wood siding. All windows have been replaced. The foundation has been enclosed after construction and the space under the house in the back and currently being used as a basement.

MT1598, 1412 EDGAR D NIXON AVE

Built: 1963 *Remaining Historic Fabric:* High

Classification: Contributing

Description: Front gabled duplex has a basement extension in the back. It is constructed entirely of concrete block and has 2-door hoods that face the street.

MT1599, 1410 EDGAR D NIXON AVE

Built: 1963 *Remaining Historic Fabric:* High

Classification: Contributing

Description: This single-story hip roof Home has asphalt shingles. The structure was originally used as a duplex. Each entry into the separate homes has a small porch. There are exposed rafters underneath the eaves of the roof and porches. There is a basement. The foundation is cement blocks, and the entire exterior of the building is cement blocks.

MT1600, 1404 EDGAR D NIXON AVE

Built: 1947 *Remaining Historic Fabric:* Medium

Classification: Non-contributing

Description: Is the single-story home with a front gabled roof. Does asphalt shingles and wood siding. Has one interior chimney. Small original front porch has Tudor-style pointed archways.

MT1601, 1501 EDGAR D NIXON AVE

Built: 1930 *Remaining Historic Fabric:* Low

Classification: Non-contributing

Description: This hip on gable single-story home as asphalt shingles for the roof. There has been a cement block retaining wall added to the front portion of the home. The back foundation of the home appears to be brick. The front porch has been completely enclosed.

MT1602, 1509 EDGAR D NIXON AVE

Built: 1925 *Remaining Historic Fabric:* Medium

Classification: Non-contributing

Description: This home is folk Victorian in construction with a high hip roof with two cross gables. The original wrap-around porch has been enclosed but the home retains the original 4/4 double hung wooden windows. Rooms are added onto the back and the structure has a standing seam metal roof.

MT1603, 1517 EDGAR D NIXON AVE

Built: 1925 *Altered:* 1965 *Remaining Historic Fabric:* Medium

Classification: Non-contributing

Description: This home is folk Victorian in construction with a steep hip roof and cross gables. It retains a wooden front porch floor and one wooden porch post. It has wooden siding, an asphalt roof, and the foundation has been enclosed with concrete block.

MT1604, 1807 EDGAR D NIXON AVE

Built: 1955 *Remaining Historic Fabric:* Medium

Classification: Non-contributing

Description: Ranch home, brick foundation with brick exterior, interior chimney, pyramidal roof with unintentionally exposed rafters, attached porch with unelaborated square columns.

MT1605, 1601 EDGAR D NIXON AVE, 1601 EDGAR D NIXON AVE

Built: 1910 *Remaining Historic Fabric:* Medium

Classification: Non-contributing

Description: Home is the front gabled one-story house sitting on a hill overlooking Nixon Street. It has its original wood siding. It has the original double hung 2/2 pane wooden windows. The front porch has likely been remodeled. It has a picture window in the front.

MT1606, 1615 EDGAR D NIXON AVE

Built: 1949 *Remaining Historic Fabric:* Medium

Classification: Non-contributing

Description: This one-story home has brick siding and one exterior brick chimney. It has a cross gable roof, with the side presenting to the street and additional rooms under the cross gable extending to the back of the lot. The roof is covered with asphalt shingles.

MT1607, 1619 EDGAR D NIXON AVE

Built: 1949 *Altered:* 1961 *Remaining Historic Fabric:* Medium

Classification: Non-contributing

Description: This brick home has one exterior chimney and a cross gable roof covered in asphalt shingles. It has had windows replaced with vinyl, single-hung windows.

MT1608, 1621 EDGAR D NIXON AVE

Built: 1950 *Remaining Historic Fabric:* High

Classification: Contributing

Description: Multi gable minimal traditional type house with asphalt shingles, brick veneer siding, brick foundation. Metal 6:6 windows, one exterior brick chimney. Composite wood lap siding on pediment of front gable.

MT1609, 1623 EDGAR D NIXON AVE

Built: 1950 *Remaining Historic Fabric:* Medium

Classification: Non-contributing

Description: The single-story home is at the corner of Norwood and Edgar Nixon. It has a primary entrance door on both sides. Constructed of brick with a front gabled roof and a hip roof porch.

MT1610, 1602 EDGAR D NIXON AVE

Built: 1950 *Altered:* 2009 *Remaining Historic Fabric:* Low

Classification: Non-contributing

Description: Jerkin head small Ranch house with asphalt shingles, one interior brick chimney, Craftsman style partially enclosed front porch, vinyl siding, concrete block foundation. Metal 6:6 windows.

MT1611, 1622 EDGAR D NIXON AVE

Built: 1950 *Remaining Historic Fabric:* Medium

Classification: Non-contributing

Description: Minimal traditional style home with Craftsman style porch featuring iron columns, wooden interior with asphalt exterior, brick foundation, wooden frame exposed, cross gable roof, interior chimney, bracketed tops over windows.

MT1612, 1650 EDGAR D NIXON AVE

Built: 1950 *Remaining Historic Fabric:* High

Classification: Contributing

Description: This one-story home has a hip roof with asphalt shingles. It is built on brick piers with two interior chimneys. The front porch is under an attached hip roof with a poured concrete floor and brick pier and metal porch posts.

MT1613, 1704 EDGAR D NIXON AVE

Built: 1945 *Remaining Historic Fabric:* High

Classification: Contributing

Description: Front gable, one-part commercial block with asphalt shingles, brick veneer siding on front with balustrade above the roof, concrete block siding on remainder of building, concrete block foundation. Most windows are boarded, front windows are fixed metal.

MT1614, 1125 EDGAR D NIXON AVE

Built: 1940 *Remaining Historic Fabric:* High

Classification: Contributing

Description: This is a single-story front gabled duplex. It retains its original six over six double hung wooden windows. The Enclosed brick Foundation is original to the home.

MT1615, 1526 EDGAR D NIXON AVE

Built: 1940 *Remaining Historic Fabric:* High

Classification: Contributing

Description: Former Triplex converted to single unit, cross gable roof with exposed rafters, mixture of windows, attached porch with round arch and iron columns, vinyl siding on second story, louvres near roof for ventilation, concrete siding and foundation.

MT1616, 20 ELIZABETH ST

Built: 1930 *Altered:* 1965 *Remaining Historic Fabric:* High

Classification: Contributing

Description: This Prairie influence house has all of its original Windows. It has a porch that spans the full front facade. It has a mansard roof with asphalt shingles. The front porch has been screened in. Some of the house has been covered in vinyl siding but the original wood siding remains underneath that.

MT1617, 28 ELIZABETH ST

Built: 1930 *Remaining Historic Fabric:* Medium

Classification: Non-contributing

Description: This one-story home is constructed in a very late and simple Victorian style roof line with an attached front porch on the side. It has double hung wooden windows. It is currently covered in asbestos siding however the original wood siding is still underneath that.

MT1618, 33 ELIZABETH ST

Built: 1930 *Remaining Historic Fabric:* High

Classification: Contributing

Description: Front gable, Craftsman house with asphalt shingles, wood channel drop siding, brick foundation. Windows are boarded. Much of the building is obscured by vegetation.

MT1619, 21 ELLIOTT ST

Built: 1940 *Remaining Historic Fabric:* Low

Classification: Non-contributing

Description: Multi gable minimal traditional type house with asphalt shingles, asbestos siding, brick siding on front enclosed porch, brick foundation. Wood 9:9 windows. Interior brick chimney.

MT1620, 25 ELLIOTT ST

Built: 1940 *Remaining Historic Fabric:* High

Classification: Contributing

Description: Multi gable minimal traditional type house with asphalt shingles, two interior brick chimneys, wood lap siding, brick foundation. Porte cochere on right side of building, enclosed front porch on left side, wood 4:1 windows.

MT1621, 33 ELLIOTT ST

Built: 1940 *Altered:* 1974 *Remaining Historic Fabric:* High

Classification: Contributing

Description: Multi gable minimal traditional type house with asphalt shingles, wood drop channel siding, brick foundation. Craftsman style front porch, interior brick chimneys, screened front porch. Metal 1:1 windows.

MT1622, 39 ELLIOTT ST

Built: 1940 *Altered:* 1968 *Remaining Historic Fabric:* High

Classification: Contributing

Description: Multi gable minimal traditional type house with asphalt shingles, wood lap siding, brick foundation. Craftsman style front enclosed porch- brick column bottoms visible. 6:1 metal windows. Two interior brick chimneys.

MT1623, 451 ELM ST

Built: 1960 *Remaining Historic Fabric:* Medium

Classification: Non-contributing

Description: This concrete block, single-story home has one interior chimney. It has steel casement windows and a front gable roof covered with asphalt shingles.

MT1624, 459 ELM ST

Built: 1955 *Remaining Historic Fabric:* Medium

Classification: Non-contributing

Description: This one-story brick house has a cross gable roof covered with asphalt shingles. It has a triple-arch front porch that spans most of the front facade.

MT1625, 526 ELM ST

Built: 1960 *Remaining Historic Fabric:* Low

Classification: Non-contributing

Description: 530/526 Elm St. is currently a one-story home with wood siding and new vinyl windows. It is built on brick piers with a front gable roof covered in asphalt shingles.

MT1626, 511 ELM ST

Built: 1928 *Remaining Historic Fabric:* Medium

Classification: Non-contributing

Description: Original two room home has had rooms added onto the back with a shed roof. It retains the original 4/4 wooden windows but is currently covered with vinyl siding. It has one interior center chimney.

MT1627, 515 ELM ST

Built: 1937 *Remaining Historic Fabric:* Medium

Classification: Non-contributing

Description: This one-story wood frame home is built with a hip roof and a front gable for the porch. It is covered with an asphalt roof.

MT1628, 533 ELM ST

Built: 1940 *Altered:* 2005 *Remaining Historic Fabric:* Low

Classification: Non-contributing

Description: The exterior of this home was completely remodeled in 2005 with a brick exterior. It has a front gable roof with asphalt shingles. It still retains the long, narrow shape of a shotgun home with rooms added onto the back and the front porch enclosed. A carport was added onto the back too.

MT1629, 450 ELM ST

Built: 1950 *Remaining Historic Fabric:* Medium

Classification: Non-contributing

Description: This is a single-story home built on brick piers with a front gable roof and attached porch. It is covered with asphalt shingles. The front porch retains some of the original posts but most of the porch has been enclosed.

MT1630, 514 ELM ST

Built: 1934 *Remaining Historic Fabric:* Medium

Classification: Non-contributing

Description: This one-story home is built with a front gable roof with cross gable additional rooms built on the back of the home. The roof is covered with asphalt shingles and the current windows are single hung aluminum windows.

MT1631, 613 EMERSON ST

Built: 1928 *Remaining Historic Fabric:* Medium

Classification: Non-contributing

Description: The small front gabled home has had rooms added on to the back. He retained the sum of its double hung 2/2 pane wooden windows. The front porch appears to have been remodeled in the 1960s with brown tile and metal porch post common to that time. It has one interior chimney.

MT1632, 617 EMERSON ST

Built: 1930 *Remaining Historic Fabric:* Medium

Classification: Non-contributing

Description: The small home has one interior chimney and asphalt shingle roof. The original wooden 6/6 pane windows have been replaced on the front of the house and it has been covered in asbestos siding.

MT1633, 623 EMERSON ST

Built: 1930 *Altered:* 1966 *Remaining Historic Fabric:* Medium

Classification: Non-contributing

Description: This small home retains its original windows down the side and the original front door. Has a front gabled roof covered with asphalt shingles.

MT1634, 629 EMERSON ST

Built: 1930 *Remaining Historic Fabric:* Medium

Classification: Non-contributing

Description: This small home has a front gabled roof with asphalt shingles. It retains most of its original six over six double hung wooden windows. It currently has asbestos siding.

MT1635, 635 EMERSON ST

Built: 1920 *Remaining Historic Fabric:* Medium

Classification: Non-contributing

Description: Is small home has a front gabled roof and small Craftsman like details. It has a wide eave overhang on the roof with exposed rafters this decorative pattern is repeated on the attached front porch. There is also a geometric style verge board on the front of the Gable of the house.

MT1636, 639 EMERSON ST

Built: 1927 *Remaining Historic Fabric:* Medium

Classification: Non-contributing

Description: This front gabled house has one interior chimney. It has an attached front porch with brick columns and metal posts. It is a brick Pier Foundation that has been enclosed with brick. It has wooden siding.

MT1637, 643 EMERSON ST

Built: 1950 *Remaining Historic Fabric:* Medium

Classification: Non-contributing

Description: Single story front gabled roof has asphalt shingles. It appears to have the original wood siding, but all doors and windows have been replaced. House has one interior chimney.

MT1638, 647 EMERSON ST

Built: 1930 *Remaining Historic Fabric:* Medium

Classification: Non-contributing

Description: This single-story home retained its original six over six double-hung windows. The front gable roof with asphalt shingles. Is currently covered in vinyl siding.

MT1639, 651 EMERSON ST

Built: 1930 *Remaining Historic Fabric:* Medium

Classification: Non-contributing

Description: Front gabled old home with asphalt siding. Exterior chimney on the left side of the home. Brick front porch with wrought iron/brick piers

MT1640, 657 EMERSON ST

Built: 1930 *Remaining Historic Fabric:* Medium

Classification: Non-contributing

Description: Front Gable one-story home has asphalt shingles. It has one interior chimney. It retains wood siding and its original for vertical pane over one pane wood windows.

MT1641, 661 EMERSON ST

Built: 1932 *Remaining Historic Fabric:* Low

Classification: Non-contributing

Description: This one-story home has a hip roof covered with brown asphalt shingles. The exterior fabric is a pink brick. Does decorative shutters on the front and a recessed modern door.

MT1642, 667 EMERSON ST

Built: 1930 *Altered:* 1973 *Remaining Historic Fabric:* Medium

Classification: Non-contributing

Description: Front gabled home with attached porch. There are exposed rafters and a brick exterior chimney that has been capped off.

MT1643, 671 EMERSON ST

Built: 1925 *Altered:* 1972 *Remaining Historic Fabric:* Medium

Classification: Non-contributing

Description: This small home retained its original wood siding and is built on brick piers. Is a front gabled roof and asphalt shingles. Pier Foundation has been enclosed with concrete block.

MT1644, 675 EMERSON ST

Built: 1925 *Remaining Historic Fabric:* Medium

Classification: Non-contributing

Description: Home with front gabled roof, Exposed rafters, and brick pier foundation

MT1645, 681 EMERSON ST

Built: 1930 *Remaining Historic Fabric:* Low

Classification: Non-contributing

Description: The single-story home is a story in home additions. It has had several addition events in its life. It currently has wood siding and a front gabled asphalt roof. It has one interior chimney.

MT1646, 689 EMERSON ST

Built: 1925 *Remaining Historic Fabric:* Medium

Classification: Non-contributing

Description: Bungalow Single-story home with a gable on hip roof, front interior chimney, Brick pier foundation. Vinyl siding has been added, foundation has been enclosed with concrete blocks, and all windows have been replaced.

MT1647, 693 EMERSON ST

Built: 1966 *Remaining Historic Fabric:* High

Classification: Contributing

Description: This Ranch home has been turned on end to sit on a narrow lot. Is a large picture window that faces the street. And a second story in the back. The exterior is multicolored brick, 1960s homes in the neighborhood. It has an asphalt covered hip roof.

MT1648, 701 EMERSON ST

Built: 1940 *Altered:* 1974 *Remaining Historic Fabric:* Medium

Classification: Non-contributing

Description: Front gabled home with attached porch. There are two interior chimneys. The roof has asphalt shingles.

MT1649, 707 EMERSON ST

Built: 1920 *Remaining Historic Fabric:* Low

Classification: Non-contributing

Description: Single story home has a front gable roof and asphalt shingles. All the original doors and windows have been replaced and it is covered with vinyl siding. The brick Pier Foundation has been enclosed with concrete block.

MT1650, 713 EMERSON ST

Built: 1925 *Remaining Historic Fabric:* Medium

Classification: Non-contributing

Description: Home is currently a one-story front gabled house with a metal roof. The doors and windows of the original wooden structure in the front have all been replaced, although the aluminum windows on the 1950s 1960s Addition in the back or likely original.

MT1651, 694 EMERSON ST

Built: 1960 *Remaining Historic Fabric:* Low

Classification: Non-contributing

Description: This home is single-story with a front gable roof with asphalt shingles. It features replaced double-hung windows, an exterior door on the left side of the home, and front porch which would have originally had brick columns.

MT1652, 690 EMERSON ST

Built: 1940 *Remaining Historic Fabric:* Medium

Classification: Non-contributing

Description: This is a one-story front gabled home with asphalt shingles. Additional rooms have been added onto the back and it's some point the front porch was remodeled.

MT1653, 686 EMERSON ST

Built: 1940 *Remaining Historic Fabric:* Medium

Classification: Non-contributing

Description: The single-story minimalist traditionalist home has one interior Central chimney. Retained its original six over six double hung wooden windows. It also appears to have its original wood siding.

MT1654, 682 EMERSON ST

Built: 1940 *Remaining Historic Fabric:* Medium

Classification: Non-contributing

Description: This is a shotgun home with a front gable asphalt roof. There have been alterations to the front porch to include Victorian like railings and also faux stone around the front door. There is a cupola in the middle of the roof. There is a sidewalk that leads from the street to the front porch.

MT1655, 678 EMERSON ST

Built: 1940 *Altered:* 1979 *Remaining Historic Fabric:* Low

Classification: Non-contributing

Description: The small one and a half-story home has a side gabled roof. It has all the original windows and likely the original front door. It has a large picture window in the front. Vinyl siding has been added to the side of the home.

MT1656, 674 EMERSON ST

Built: 1935 *Altered:* 1976 *Remaining Historic Fabric:* Medium

Classification: Non-contributing

Description: This front gable single-story home features an asphalt tile roof, interior chimney, and a front porch that has had brick columns replaced and a floor that has been tiled over.

MT1657, 666 EMERSON ST

Built: 1930 *Remaining Historic Fabric:* Medium

Classification: Non-contributing

Description: This is a one-story front gabled home with an asphalt shingle roof. Retains the original siding and the original for vertical pane over one pane windows.

MT1658, 662 EMERSON ST

Built: 1930 *Remaining Historic Fabric:* Medium

Classification: Non-contributing

Description: This is a single-story wood framed home with one interior chimney. Retains the original wood siding and it's 2/2 pane wooden windows.

MT1659, 658 EMERSON ST

Built: 1930 *Remaining Historic Fabric:* Medium

Classification: Non-contributing

Description: This home features a hip on gable Roof with asphalt shingles. Synthetic 6 over 6 double-hung windows have replaced original windows and awnings have been added to some of the windows. The porch has been tiled over while portions have been stuccoed over.

MT1660, 652 EMERSON ST

Built: 1935 *Remaining Historic Fabric:* Medium

Classification: Non-contributing

Description: This one-story front gabled home has asbestos siding. It has wide overhanging Eaves with exposed rafters. Retains its original six over six wooden double-hung windows.

MT1661, 648 EMERSON ST

Built: 1935 *Remaining Historic Fabric:* Medium

Classification: Non-contributing

Description: This is a single-story front gabled home with the original wooden siding. House has its original 6/16 double hung with his windows. It has wide overhanging Eaves with exposed rafters.

MT1662, 644 EMERSON ST

Built: 1935 *Remaining Historic Fabric:* Medium

Classification: Non-contributing

Description: This front gable minimalist traditional home features an asphalt tiled roof and exposed brick pier foundation. Original windows are double Hung one over one windows.

MT1663, 640 EMERSON ST

Built: 1929 *Altered:* 1975 *Remaining Historic Fabric:* Medium

Classification: Non-contributing

Description: This original minimalist traditional one-and-a-half-story home has been significantly altered. Is covered in vinyl siding, Windows have been replaced, and an original half second story has been extended to create a full second story.

MT1664, 634 EMERSON ST

Built: 1920 *Remaining Historic Fabric:* Medium

Classification: Non-contributing

Description: This cross gable home features an asphalt tiled roof. There has been an additional first and second story added to the back of the home. The front porch roof features exposed rafters as does the rest of the home.

MT1665, 630 EMERSON ST

Built: 1925 *Remaining Historic Fabric:* Medium

Classification: Non-contributing

Description: The single-story rectangular front gabled home has an asphalt roof. A retains the original wooden windows in different pain configurations. Vinyl siding has been added. The original wooden front porch remains.

MT1666, 763 ENSLEN ST

Built: 1940 *Altered:* 1976 *Remaining Historic Fabric:* Low

Classification: Non-contributing

Description: Shotgun style home, brick foundation, wooden frame exterior, double hung wooden windows, front gable roof, enclosed porch addition, louvres for ventilation, some vinyl siding on the side. Addition to back of home.

MT1667, 767 ENSLEN ST

Built: 1930 *Remaining Historic Fabric:* Medium

Classification: Non-contributing

Description: Shotgun style home, attached porch, concrete foundation and exterior, front gable roof, fixed windows, burglar bars on door, exposed rafters on side of home, louvres for ventilation.

MT1668, 774 ENSLEN ST

Built: 1920 *Remaining Historic Fabric:* Medium

Classification: Non-contributing

Description: Brick pier foundation, wooden frame overlay, double hung wooden windows, louvres for ventilation near roof, front gable roof exposed rafters near roof line.

MT1669, 1008 ERATO ST

Built: 1948 *Remaining Historic Fabric:* Low

Classification: Non-contributing

Description: Front gable, shotgun house with asphalt shingles, vinyl siding, brick foundation. Wood 2:2 windows. One interior, one exterior chimney. Screened in front porch with lattice.

MT1670, 1002 ERATO ST

Built: 1950 *Remaining Historic Fabric:* Medium

Classification: Non-contributing

Description: Double shotgun home with Craftsman house style porch, wood composite vinyl over wooden frame, significant roof damage to front gable roof, interior chimney, exposed rafters, brick foundation.

MT1671, 938 ERATO ST

Built: 1960 *Remaining Historic Fabric:* Medium

Classification: Non-contributing

Description: Wooden frame exterior, side gable roof with major additions in rear of home, unknown foundation but most likely concrete block, major roof damage.

MT1672, 926 ERATO ST

Built: 1940 *Remaining Historic Fabric:* Low

Classification: Non-contributing

Description: Pyramidal national type house with tar roofing, asphalt shingle siding, brick foundation. Metal 2:2 windows. Porch roof supported by four wooden beams.

MT1673, 701 ERSKINE ST

Built: 1940 *Altered:* 2006 *Remaining Historic Fabric:* High

Classification: Contributing

Description: Craftsman home, addition in rear of home, bracketed tops over porch, front gable roof, louvres near the roof for ventilation, attached porch, brick front, wooden frame exterior on sides, single hung metal windows concrete block foundation.

MT1674, 705 ERSKINE ST

Built: 1939 *Altered:* 2005 *Remaining Historic Fabric:* High

Classification: Contributing

Description: Craftsman home, brick exterior in front, wooden frame on sides, bracketed tops near porch, single hung synthetic windows, front gable roof with louvres for ventilation, concrete block foundation.

MT1675, 733 ERSKINE ST

Built: 1940 *Remaining Historic Fabric:* Medium

Classification: Non-contributing

Description: Double shotgun home, wood frame exterior, front gable roof, louvres for ventilation, concrete block exterior, brick columns, Craftsman-style porch.

MT1676, 739 ERSKINE ST

Built: 1930 *Altered:* 1975 *Remaining Historic Fabric:* Medium

Classification: Non-contributing

Description: Double shotgun home, brick exterior in front and wooden frame in back, single hung synthetic windows, side gable roof, chimney in center of home, Craftsman-style porch with 1960s iron columns.

MT1677, 743 ERSKINE ST

Built: 1945 *Remaining Historic Fabric:* High

Classification: Contributing

Description: Former double shotgun, entry porch, chimney to right, brick exterior, brick foundation, front gable roof, louvres for ventilation, single hung synthetic windows.

MT1678, 742 ERSKINE ST

Built: 1931 *Remaining Historic Fabric:* Low

Classification: Non-contributing

Description: Front gable, American vernacular house with asphalt shingles, asphalt siding, cement block foundation. Metal 2:2 windows.

MT1679, 738 ERSKINE ST

Built: 1927 *Remaining Historic Fabric:* High

Classification: Contributing

Description: Front gable, double shotgun house with asphalt shingles, wood channel drop siding, Craftsman-style front porch columns, concrete block foundation. 2:2 wood windows.

MT1680, 726 ERSKINE ST

Built: 1927 *Remaining Historic Fabric:* High

Classification: Contributing

Description: Front gable, Craftsman house with asphalt shingles, brick veneer siding, wood channel drop siding on front gable pediment, interior brick chimney. Boarded windows.

MT1681, 720 ERSKINE ST

Built: 1927 *Remaining Historic Fabric:* Medium

Classification: Non-contributing

Description: Craftsman home, brick exterior, brick foundation, boarded windows, wood frame near roofline, attached porch, addition in rear of home, front gable roof, crumbling porch, major roof damage in rear of home.

MT1682, 716 ERSKINE ST

Built: 1958 *Remaining Historic Fabric:* High

Classification: Contributing

Description: Front gable, shotgun house with asphalt shingles, concrete block siding and foundation. Fixed wood window, porch roof supported by two wood columns.

MT1683, 708 ERSKINE ST

Built: 1940 *Remaining Historic Fabric:* High

Classification: Contributing

Description: Front gable, double shotgun house with wood channel drop siding, asphalt shingles, brick pier foundation. 6:6 wood windows. Bracketed awning over porch. Interior brick chimney.

MT1684, 643 ERSKINE ST

Built: 1940 *Remaining Historic Fabric:* High

Classification:

Description: Front gable, double shotgun house with 4:4 wood windows, asphalt shingles, composite wood lap siding, concrete block foundation.

MT1685, 654 ERSKINE ST

Built: 1950 *Remaining Historic Fabric:* High

Classification: Contributing

Description: Mixed style house. Potentially a double shotgun/ Ranch. Low hipped roof, two doors on rear end of building (facing away from the street). Asphalt shingle roof with brick veneer siding and foundation. Most windows and doors are boarded but those on the back right of the house are broken open.

MT1686, 650 ERSKINE ST

Built: 1935 *Remaining Historic Fabric:* Medium

Classification: Non-contributing

Description: Minimal traditional style home, addition in rear of home, vinyl siding, concrete block foundation, louvres under roof for ventilation, single hung synthetic windows and double hung wooden windows.

MT1687, 954 ERSKINE ST

Built: 1935 *Remaining Historic Fabric:* High

Classification: Contributing

Description: Front gable, shotgun house with asphalt shingles, wood channel drop siding, brick pier foundation. Craftsman style front porch, boarded windows.

MT1688, 950 ERSKINE ST

Built: 1935 *Remaining Historic Fabric:* High

Classification: Contributing

Description: Front gable, shotgun house with asphalt shingles, wood channel drop siding, brick pier foundation. Interior brick chimney, synthetic 4:4 windows.

MT1689, 946 ERSKINE ST

Built: 1935 *Remaining Historic Fabric:* High

Classification: Contributing

Description: Front gable, shotgun house with asphalt shingles, wood channel drop siding, brick pier foundation. One interior brick chimney.

MT1690, 942 ERSKINE ST

Built: 1932 *Remaining Historic Fabric:* Low

Classification: Non-contributing

Description: Front gable, Craftsman type house with asphalt shingles, vinyl siding, brick pier foundation. Wood 4:4 windows. Craftsman style front porch with metal and brick columns supporting porch roof.

MT1691, 938 ERSKINE ST

Built: 1945 *Remaining Historic Fabric:* High

Classification: Contributing

Description: Front gable, shotgun house with asphalt shingles, concrete block siding, concrete block foundation. Wood 6:6 windows, wood channel drop siding on front gable pediment.

MT1692, 934 ERSKINE ST

Built: 1945 *Remaining Historic Fabric:* High

Classification: Contributing

Description: Duplex, concrete block foundation and exterior, metal awning window, wooden double-hung window, exposed rafters, entry porch, side gable roof.

MT1693, 932 ERSKINE ST

Built: 1945 *Remaining Historic Fabric:* High

Classification: Contributing

Description: Side gable minimal traditional type house with asphalt shingles, concrete block siding, concrete block foundation. 1:1 metal windows, porch roof supported by two brick and metal columns. Wood lap siding on gable pediments.

MT1694, 928 ERSKINE ST

Built: 1935 *Remaining Historic Fabric:* High

Classification: Contributing

Description: Front gable, shotgun house with asphalt shingles, wood drop channel siding, brick pier foundation. Wood 4:4 and metal 2:2 windows. Enclosed front porch with wood siding.

MT1695, 908 ERSKINE ST

Built: 1935 *Remaining Historic Fabric:* High

Classification:

Description: Front gable, shotgun house with asphalt shingles, wood channel drop siding, brick pier foundation with concrete block reinforcement. 2:2 metal windows. Screened in front porch.

MT1696, 921 ERSKINE ST

Built: 1930 *Remaining Historic Fabric:* Medium

Classification: Non-contributing

Description: Shotgun style home, exposed interior wooden frame, vinyl overlay exterior, concrete block foundation, front gable roof, attached porch with iron columns.

MT1697, 925 ERSKINE ST

Built: 1950 *Remaining Historic Fabric:* High

Classification: Contributing

Description: Double shotgun home, concrete block exterior, concrete block foundation, front gable roof with louvres for ventilation, different style columns on front porch, wooden overlay near roofline.

MT1698, 945 ERSKINE ST

Built: 1960 *Remaining Historic Fabric:* High

Classification: Contributing

Description: Shotgun style home, wooden frame exterior and interior, concrete block foundation, attached porch with 1960s iron columns, front gable roof.

MT1699, 949 ERSKINE ST

Built: 1955 *Remaining Historic Fabric:* High

Classification: Contributing

Description: Double shotgun home, concrete block foundation, concrete block exterior, large wooden fixed window, exposed rafters, wooden overlay on front gable roof above porch, metal columns supporting roof above porch.

MT1700, 955 ERSKINE ST

Built: 1927 *Remaining Historic Fabric:* Medium

Classification: Non-contributing

Description: Craftsman home, attached porch with unelaborated square columns on heavy square piers, bracketed tops above porch, wooden frame exterior deteriorating exposing interior wooden frame, louvres for ventilation under front gable roof, side gable roof on addition.

MT1701, 880 ERSKINE ST

Built: 1951 *Remaining Historic Fabric:* High

Classification: Contributing

Description: Small Ranch home, brick exterior, brick foundation, Porte Cochere addition, attached porch with spindle columns, hip roof, single hung synthetic windows.

MT1702, 876 ERSKINE ST

Built: 1930 *Remaining Historic Fabric:* Medium

Classification: Non-contributing

Description: Shotgun style home, vinyl siding, exposed rafters under front gable roof, interior chimney, large fixed window in front, single hung metal windows around rest of home, brick foundation.

MT1703, 872 ERSKINE ST

Built: 1930 *Altered:* 1974 *Remaining Historic Fabric:* High

Classification: Contributing

Description: Front gable, shotgun house with asphalt shingles, brick veneer siding, brick foundation. Craftsman style front porch with brick and metal columns. Vinyl siding on front pediment.

MT1704, 873 ERSKINE ST

Built: 1930 *Remaining Historic Fabric:* Low

Classification: Non-contributing

Description: Craftsman home with brick front exterior and vinyl exterior on sides, wooden frame exposed, attached porch with iron columns, metal side gable roof with louvres for ventilation, double hung wooden windows.

MT1705, 881 ERSKINE ST

Built: 1930 *Altered:* 1970 *Remaining Historic Fabric:* High

Classification: Contributing

Description: Gable on hip minimal traditional type house with asphalt shingles, brick veneer siding, brick foundation. Fixed wood windows, double hung wood windows in front. Vertical groove composite wood siding on front pediment.

MT1706, 885 ERSKINE ST

Built: 1960 *Altered:* 1975 *Remaining Historic Fabric:* High

Classification: Contributing

Description: Small Ranch home, Craftsman-style attached porch, hip roof, large picture window in front, single hung synthetic windows, brick exterior, brick foundation, hip roof.

MT1707, 1001 EWELL ST

Built: 1948 *Altered:* 1974 *Remaining Historic Fabric:* High

Classification: Contributing

Description: Hip on pyramidal small Ranch house. Asphalt shingles, brick veneer siding, brick foundation. Metal fixed windows, entry porch roof supported by two metal columns. Barbecue pit on right side of house.

MT1708, 1046 EWELL ST

Built: 1920 *Remaining Historic Fabric:* Medium

Classification: Non-contributing

Description: Gable on hip national type house with asphalt shingles, wood channel drop siding, brick pier foundation. Bracketed awning over front porch, metal columns supporting porch roof. Wood 4:4 windows.

MT1709, 1042 EWELL ST

Built: 1920 *Remaining Historic Fabric:* Medium

Classification: Non-contributing

Description: Former shotgun home, alteration on left side of home, wooden frame exterior, front gable and pyramidal roof, attached porch with 1960s iron columns, concrete block foundation.

MT1710, 1026 EWELL ST

Built: 1950 *Altered:* 1972 *Remaining Historic Fabric:* Medium

Classification: Non-contributing

Description: Gothic revival style home, brick exterior over wooden frame, jalousie window and fixed window wood, louvres for ventilation on front gable dormer, pyramidal roof, 1960s iron columns on attached porch, basement under house.

MT1711, 1010 EWELL ST

Built: 1920 *Altered:* 1986 *Remaining Historic Fabric:* Low

Classification: Non-contributing

Description: This home currently has brick siding. It has a front gabled roof covered with asphalt shingles. All doors and windows have been replaced. The current windows are a dark synthetic.

MT1712, 1004 EWELL ST

Built: 1900 *Remaining Historic Fabric:* High

Classification: Contributing

Description: Front gable, double shotgun house with asphalt shingles, wood channel drop siding, brick pier foundation with concrete block reinforcement. 6:6 synthetic windows. Exposed rafters. Converted into a single resident dwelling by blocking second front door.

MT1713, 322 W FAIRVIEW AVE, A. B. M. N. Key

Built: 1945 *Remaining Historic Fabric:* High

Classification: Contributing

Description: Minimal traditional style home, added right side with vinyl exterior, brick exterior and foundation, 1960s iron columns on entry porch, side gable roof with interior chimney, shutter boards near windows.

MT1714, 654 W FAIRVIEW AVE

Built: 1940 *Altered:* 1985 *Remaining Historic Fabric:* Medium

Classification: Non-contributing

Description: Best free-standing commercial building was originally built as a service station with two service Bay. Is currently used as a restaurant with for two occupants. The primary construction is concrete block.

MT1715, 640 W FAIRVIEW AVE

Built: 1940 *Altered:* 1985 *Remaining Historic Fabric:* Medium

Classification: Non-contributing

Description: This is a one-story freestanding commercial building. Constructed of concrete block and currently has a fixed window storefront. Triangular awning extends from the front of the building to the business sign out front on the street.

MT1716, 614 W FAIRVIEW AVE

Built: 1940 *Altered:* 1985 *Remaining Historic Fabric:* Medium

Classification: Non-contributing

Description: This is a single-story freestanding commercial building. It has a brick exterior and decorative brick was applied on the front during original construction. It is currently painted brick. It has balance fixed front windows in front of the store front.

MT1717, 604 W FAIRVIEW AVE

Built: 1940 *Altered:* 1985 *Remaining Historic Fabric:* Medium

Classification: Non-contributing

Description: This is a one-story free-standing commercial building that is currently in an L shape and houses two businesses. It is a brick building that has been remodeled with various different types of siding over the years.

MT1718, 610 W FAIRVIEW AVE

Built: 1940 *Altered:* 1985 *Remaining Historic Fabric:* Medium

Classification: Non-contributing

Description: This one-story freestanding restaurant currently has the stucco walls with a brick face exterior. It has a wide overhanging eave with porch lights installed. There is evidence in the back of the original casement steel windows.

MT1719, 2018 W FAIRVIEW AVE, St Jude Hospital

Built: 1949 *Altered:* 1993 *Remaining Historic Fabric:* High

Classification: Contributing

Description: This is a 4 story Brick Hospital building. The front side retained its original steel casement and Hopper Windows. The back side is more obviously converted to apartment residences with some windows replaced. There is one large chimney in the southeast corner.

MT1720, 2048 W FAIRVIEW AVE, The City of St. Jude

Built: 1958 *Remaining Historic Fabric:* High

Classification: Contributing

Description: Is Italianate-style church has a tile roof that has been painted blue. It's Bell Tower and windows have arches. It has a rosette window in the sides and its original stained-glass windows set in wood frame as well as its original functional double hung wooden windows in different sizes. Building has marble and concrete accents.

MT1721, 2078 W FAIRVIEW AVE

Built: 1958 *Remaining Historic Fabric:* High

Classification: Contributing

Description: This is a two-story School building with a basement. It has a red asphalt roof. it has arched doorways and the arched windows on the second floor of the entrance to match the style of the adjacent church.

MT1722, 150 W FAIRVIEW AVE, Fairview Farmers Market

Built: 1963 *Remaining Historic Fabric:* Low

Classification: Non-contributing

Description: Mixed style structure, stucco and metal exterior, fixed metal windows, cross gable roof with louvres for ventilation, porte-cochere style porch mixed with entry porch, gothic style structure.

MT1723, 156 FLOOD ST

Built: 1940 *Altered:* 1983 *Remaining Historic Fabric:* High

Classification: Contributing

Description: Best small one-story home has brick siding. It has a cross gable roof and one interior chimney. The current brick siding does not match the brick of the chimney suggesting alterations do the siding or use of less decorative materials on a chimney. The front of the home has the original 6/16 double hung wooden windows.

MT1724, 152 FLOOD ST

Built: 1940 *Altered:* 1969 *Remaining Historic Fabric:* Low

Classification: Non-contributing

Description: This side gable home has an asphalt roof. The foundation is a brick. Majority of original windows have been replaced with aluminum frame windows. Front porch has been closed. There is an equipment shed in the back that was likely added in the 1969 renovation.

MT1725, 148 FLOOD ST

Built: 1940 *Remaining Historic Fabric:* High

Classification: Contributing

Description: The small home has a front gabled roof creating the front porch. It currently has an asphalt roof and one exterior chimney in the main room of the home. All windows have been replaced. The original wood siding is present.

MT1726, 144 FLOOD ST

Built: 1930 *Altered:* 1975 *Remaining Historic Fabric:* Medium

Classification: Non-contributing

Description: This single-story side gable home has asphalt shingles for the roof. There is a sidewalk that leads from the front porch steps to the street. The foundation is brick. The exterior siding is aluminum. The windows are original and a combination of over two over two and six over six. There are wrought iron columns on the front porch.

MT1727, 138 FLOOD ST

Built: 1940 *Remaining Historic Fabric:* Low

Classification: Non-contributing

Description: This small home has numerous additions added on to the back. It has a side gabled roof. It has one car garage in the back. Carport has been added to the west side of the home next to a door that leads to a basement space.

MT1728, 134 FLOOD ST

Built: 1940 *Remaining Historic Fabric:* Medium

Classification: Non-contributing

Description: Best small home with a side gabled roof has one exterior chimney. It currently has aluminum and synthetic stone siding. On the front of the home it retained its original wooden windows. Metal awnings have been added over the porch and front windows.

MT1729, 128 FLOOD ST

Built: 1930 *Remaining Historic Fabric:* High

Classification: Contributing

Description: The simple Craftsman home has a front Gable on a hip roof. It has an older style metal shingle roof. It has three interior chimneys. It is built on brick It is built on brick piers. It retains all of its original wooden 6/6 windows as well as its original wooden floored porch.

MT1730, 124 FLOOD ST

Built: 1940 *Altered:* 1961 *Remaining Historic Fabric:* High

Classification: Contributing

Description: This simple Craftsman Home has one interior chimney. On the front it retained its original double hung wood windows including its large front picture window. Wood siding remain as does the original front porch post. It has decorative eave bracket.

MT1731, 120 FLOOD ST

Built: 1940 *Remaining Historic Fabric:* Medium

Classification: Non-contributing

Description: Best simple Craftsman home has broad overhanging Eaves. It retains the original front porch posts and the original wooden windows on the front. However, windows on the side have all been replaced.

MT1732, 116 FLOOD ST

Built: 1940 *Remaining Historic Fabric:* High

Classification: Contributing

Description: This home has a front gabled roof with asphalt shingles. It has two interior chimneys. It retains the double hung wooden windows on the front side of the house. It also has the original wood siding.

MT1733, 112 FLOOD ST

Built: 1930 *Remaining Historic Fabric:* Medium

Classification: Non-contributing

Description: This home your side gabled roof. It has decorative brackets under the overhanging eaves. It has one interior chimney. It retains its original for vertical pain over one pane wooden windows.

MT1734, 108 FLOOD ST

Built: 1930 *Remaining Historic Fabric:* High

Classification: Contributing

Description: The simple home remains much of its exterior detail. The original six over six double hung wooden windows are still present, although they are covered with storm windows. The house has two interior chimneys. The house has its original wooden siding.

MT1735, 104 FLOOD ST

Built: 1930 *Remaining Historic Fabric:* Medium

Classification: Non-contributing

Description: The small home has a side gable roof covered with asphalt shingles. The front porch is screened in. Some original Windows remain on the west side of the home they are 6/6 pane double hung wooden windows. The front door has been replaced.

MT1736, 100 FLOOD ST

Built: 1930 *Remaining Historic Fabric:* High

Classification: Contributing

Description: This minimalist traditionalist home has a side gabled roof with asphalt shingles. It retained its original double hung wooden windows on the original portion of the home. However, a historical addition exists as well sided with brick holding lots of picture steel casement windows. The house has one chimney that was an exterior chimney prior to this brick addition but is now an interior chimney to the home.

MT1737, 30 FLOOD ST

Built: 1940 *Remaining Historic Fabric:* High

Classification: Contributing

Description: The small home has a side gabled roof with asphalt shingles. It retains its original over 8 wooden double-hung windows in the front. It also has a side sunroom on the east side. Front porch metal awnings have been added. It has one exterior chimney on the west side.

MT1738, 24 FLOOD ST

Built: 1930 *Remaining Historic Fabric:* High

Classification: Contributing

Description: This small home has one exterior chimney and brick siding. The original Windows have been replaced.

MT1739, 16 FLOOD ST

Built: 1930 *Remaining Historic Fabric:* High

Classification: Contributing

Description: The small minimalist home has brick siding. All of the original Windows have been replaced. It has one interior chimney. It has a cross gabled roof with asphalt shingles.

MT1740, 21 FLOOD ST

Built: 1930 *Remaining Historic Fabric:* Medium

Classification: Non-contributing

Description: This late national style house has the brick pier foundation enclosed. It has a gable on hip roof with asphalt shingles. Vinyl siding has been added and all doors and windows are replaced. House was remodeled in approximately the 1950s or 1960s. Following that, the northeast corner of the wrap around porch was enclosed and incorporated into the primary structure of the house.

MT1741, 25 FLOOD ST

Built: 1930 *Remaining Historic Fabric:* Low

Classification: Non-contributing

Description: Front door appears to be original. Home is a single-story hip on gable house with asphalt tiled roof. There is one interior chimney. All windows have been boarded up.

MT1742, 29 FLOOD ST

Built: 1930 *Remaining Historic Fabric:* Medium

Classification: Non-contributing

Description: This single-story hip on gable home has asphalt shingles for the roof. Original porch columns are present. The home has been sided with aluminum siding. The majority of windows are original. There is one large window in the front that is a 1/7 double-hung window. The rest of the windows are 8/8 double hung. There is an interior chimney on the right side.

MT1743, 33 FLOOD ST

Built: 1948 *Remaining Historic Fabric:* Medium

Classification: Non-contributing

Description: This single-story side gable home has asphalt shingles for the roof. The front porch is supported by wooden columns. The foundation is brick. The outside is covered in wood siding. Original windows have been replaced. The front porch steps lead to the driveway. There are exposed rafters underneath the eaves of the home

MT1744, 101 FLOOD ST

Built: 1948 *Remaining Historic Fabric:* Medium

Classification: Non-contributing

Description: This side gable single-story home has asphalt shingles for the roof. The original windows have been replaced with synthetic framed windows. There are exposed rafters underneath the front porch gable. There are also decorative corbels along the eaves of the home. There is an exterior chimney on the right side of the home.

MT1745, 105 FLOOD ST

Built: 1945 *Remaining Historic Fabric:* Medium

Classification: Non-contributing

Description: This single-story front gable home has asphalt shingles for the roof. The foundation is concrete blocks. The front porch has been screened in. The porch is supported by wrought iron columns. There is an exterior door on the left side of the home and an exterior chimney on the right side of the home that has vines growing on it. All windows appear to be original either 8/8 or 6/6 double hung.

MT1746, 113 FLOOD ST

Built: 1930 *Remaining Historic Fabric:* Medium

Classification: Non-contributing

Description: This single-story front gable home has asphalt shingles. All windows have been replaced. Front porch railing has either been replaced or is added. Exterior brick in the front has been painted blue. There are decorative corbels underneath the front eaves of the home and there are exposed rafters underneath each side of the roof. There is one interior and one exterior chimney.

MT1747, 121 FLOOD ST

Built: 1940 *Remaining Historic Fabric:* Medium

Classification: Non-contributing

Description: This home is a single-story side gable home with asphalt shingles. The foundation is on the brick piers and has been enclosed with concrete blocks. All original windows have been replaced with aluminum framed windows. There is an exterior chimney in the front of the home that has a cross brick detail. On the gable over the front porch stoop there is a one pane window.

MT1748, 125 FLOOD ST

Built: 1940 *Altered:* 1965 *Remaining Historic Fabric:* Medium

Classification: Non-contributing

Description: This side gable single-story home has asphalt shingles and exposed rafters underneath the eaves of the roof. The foundation is brick. The porch columns are wrought iron. All windows are original and our two over two to double hung. There is one picture window in the front of the home that has one large pane in the middle and two, two over two double-hung windows on the sides.

MT1749, 129 FLOOD ST

Built: 1930 *Altered:* 1974 *Remaining Historic Fabric:* Medium

Classification: Non-contributing

Description: This single-story hopped roof home has asphalt shingles. The front porch has been screened in. All windows appear to be original 6/6 double hung. There is an exterior chimney on the right side of the home and an exterior chimney in the back portion of the addition of the home.

MT1750, 135 FLOOD ST

Built: 1951 *Remaining Historic Fabric:* High

Classification: Contributing

Description: Best small home retains its original siding and its original six over six double hung wooden windows. It has one exterior chimney in the front of the home.

MT1751, 139 FLOOD ST

Built: 1930 *Remaining Historic Fabric:* Medium

Classification: Non-contributing

Description: This single-story hip roofed home has asphalt shingles for the roof. The front porch has been completely enclosed. The original brick piers for the porch columns or still present. The majority of the exterior of the home is brick. The foundation is brick. There has been a concrete block addition added to the back.

MT1752, 204 FLOOD ST

Built: 1940 *Remaining Historic Fabric:* Medium

Classification: Non-contributing

Description: This one-story small home has wood siding, although asbestos siding is still present on some of it. It is a one-car garage that faces the street, however there is no curb cut out for this garage. Small additional room added on to the north side. This house sits on the same parcel as a large Craftsman home. It faces Edgar D Nixon Avenue.

MT1753, 707 FOREST AVE

Built: 1947 *Remaining Historic Fabric:* Medium

Classification: Non-contributing

Description: This address seems to be shared by a house with a hip roof with a front gable and a store with a flat roof. They are built sharing walls, possibly of the same brick siding, and may have been built at the same time. However, they seem to be of two distinct residential and commercial constructions.

MT1754, 700 FOREST AVE

Built: 1950 *Remaining Historic Fabric:* High

Classification: Contributing

Description: This corner lot commercial building has two service bays and two exterior bathrooms. The corner store front door is covered with what might be the original aluminum awning. Store siding is porcelain enameled steel.

MT1755, 726 FOREST AVE, Odessa's Blessings Restaurant & More

Built: 1910 *Altered:* 2001 *Remaining Historic Fabric:* Medium

Classification: Non-contributing

Description: This is a one-story very late Victorian in a simple Queen Anne style it has a wraparound porch around one corner and a faster than bay window seating area and the other front corner of the home. Decorative shingles in railing are still present. Most of the home's windows are still original.

MT1756, 716 FOREST AVE

Built: 1925 *Remaining Historic Fabric:* High

Classification: Contributing

Description: This is a single-story One Park commercial block. Is built down the sides with common brick. The front is faced with a cream-colored brick and flat architectural brick material. The awning is not original.

MT1757, 714 FOREST AVE, Duchess Beauty Salon

Built: 1925 *Remaining Historic Fabric:* Medium

Classification: Non-contributing

Description: Just one-part commercial building has an awning and is faced with large door windows.

MT1758, 706 FOREST AVE

Built: 1925 *Remaining Historic Fabric:* Medium

Classification: Non-contributing

Description: This is the one-part commercial block building with a large storefront window. Is at the corner of Highland and Forest.

MT1759, 828 FOREST AVE, Council on Substance Abuse

Built: 1951 *Altered:* 2002 *Remaining Historic Fabric:* High

Classification: Contributing

Yes

Description: Two-story brick office building appears very original and characters. The original steel awning windows. The interior stair will it still whip with glass block.

MT1760, 703 FOREST AVE

Built: 1930 *Altered:* 1971 *Remaining Historic Fabric:* Medium

Classification: Non-contributing

Description: This one-story commercial building is built with brick siding and has decorative molding and dentils about two feet below the roof line. There is space for two occupants and each unit has broad fixed windows.

MT1761, 710 FOREST AVE

Built: 1925 *Remaining Historic Fabric:* Medium

Classification: Non-contributing

Description: This is the one-story one-part commercial building. It is a two-unit store at the moment, and it has large storefront windows.

MT1762, 820 GARRETT ST

Built: 1940 *Remaining Historic Fabric:* High

Classification: Contributing

Description: This one-story single-family home is built with concrete block with a side gabled roof. He currently has asphalt shingles. It has the original steel casement windows.

MT1763, 817 GARRETT ST

Built: 1940 *Remaining Historic Fabric:* High

Classification: Contributing

Description: This one-story concrete block house used to be a duplex but has been converted to a single-family dwelling. It has a front-facing gabled roof. Retained its original six over six double hung within windows.

MT1764, 328 GEORGIA ST

Built: 1940 *Remaining Historic Fabric:* Medium

Classification: Non-contributing

Description: The single-story home with an asphalt shingle roof have had rooms added on to the back. Currently has a stucco exterior which is likely not original. The front porch displays the original siding.

MT1765, 324 GEORGIA ST

Built: 1950 *Remaining Historic Fabric:* High

Classification: Contributing

Description: There's one-story home has a stylized brick exterior. In the cross gabled roof line and it retains its original porch decorations as well as wooden double-hung windows. There is a small house with an attached one-car garage in the backyard.

MT1766, 318 GEORGIA ST

Built: 1950 *Remaining Historic Fabric:* High

Classification: Contributing

Description: Is a one-story duplex play front gabled roof. It has one attached porch each entrance. Currently has asbestos siding which may be original.

MT1767, 317 GEORGIA ST

Built: 1950 *Remaining Historic Fabric:* Medium

Classification: Non-contributing

Description: This front gable home has asphalt shingles for the roof and one exterior chimney on the left side of the home. The front porch is supported by wooden columns. The foundation of the home is brick. Front porch has a concrete slab over the brick. Type and condition of the windows are unknown. There appears to be a basement.

MT1768, 323 GEORGIA ST

Built: 1940 *Remaining Historic Fabric:* High

Classification: Contributing

Description: This multi gable home has asphalt shingles and all original 6 over 6 windows. There is a central sidewalk that splits to each duplex door. There are an additional two doors on right and left side of the home. The home is built on a slight hill so there is potential for basement space in the lower half of the home.

MT1769, 331 GEORGIA ST

Built: 1940 *Remaining Historic Fabric:* Low

Classification: Non-contributing

Description: This is a one-story home with a basement. It has front-facing gabled roof did asphalt shingles. The front porch has been remodeled extensively creating an interior front room and all windows have been replaced.

MT1770, 339 GEORGIA ST

Built: 1928 *Remaining Historic Fabric:* Medium

Classification: Non-contributing

Description: House has a one-story front gabled home with asphalt shingles. Besides have been covered with broad board siding. Some windows have been replaced but no rooms have been added.

MT1771, 211 GEORGIA ST

Built: 1940 *Remaining Historic Fabric:* Low

Classification: Non-contributing

Description: This is a single-story home reminiscent of the Tudor Revival homes on the street. He has one front chimney with decorative brick work on it. Stucco exterior appears original however the original front porch structure has been torn off and replaced with a wooden framed front porch. Doors and windows are boarded up preventing evaluation.

MT1772, 215 GEORGIA ST

Built: 1925 *Remaining Historic Fabric:* High

Classification: Contributing

Description: This is a one-and-a-half-story simple Tudor Revival with original double hung wooden windows. Windows are a 6/1 pane pattern. The porch has an arched doorway and is recessed. The original rectangular front door has been replaced however the transom over the doorway is arched to match the porch archway. Almost to Interior chimneys.

MT1773, 219 GEORGIA ST, 219 GEORGIA ST

Built: 1945 *Remaining Historic Fabric:* Medium

Classification: Non-contributing

Description: This side gable home has asphalt shingles that are in a diamond pattern. A portion of the front porch has been screened in while the rest has been enclosed with vinyl siding. There are two interior chimneys. The foundation is brick in the front and the brick pier in the back. Windows are original for over for double hung while windows to the porch addition are steel encasement windows.

MT1774, 223 GEORGIA ST

Built: 1930 *Remaining Historic Fabric:* High

Classification: Contributing

Description: This is a single-story Tudor Revival home with two interior chimneys. Is a cross gabled roof. It has an arched porch doorway as well as an original pointed Arch door and decorative Gable window on the front door.

MT1775, 227 GEORGIA ST

Built: 1936 *Altered:* 1968 *Remaining Historic Fabric:* Medium

Classification: Non-contributing

Description: This single-story front gable home has asphalt shingles for the roof. There are exposed rafters underneath the eaves of the roof. There are decorative corbels underneath the eaves of the front portion of the roof. There is a decorative four pane window on the front gable of the home. The home has aluminum siding and a brick/brick pier foundation. The home also has two exterior front doors on the right and left side of the porch. They appear to be original. There are two interior Chimneys. There is a structure that may have once been used as a carport.

MT1776, 233 GEORGIA ST

Built: 1948 *Remaining Historic Fabric:* Medium

Classification: Non-contributing

Description: This is a one-story home with a front gabled roof and asphalt shingles. It retains its decorative Craftsman eave braces. It also retained its original wooden double-hung windows. It has rooms added on the back and is covered in vinyl siding.

MT1777, 237 GEORGIA AVE

Built: 1945 *Altered:* 1971 *Remaining Historic Fabric:* Medium

Classification: Non-contributing

Description: This one-story side gable home with asphalt shingles has a screened in front porch that is supported by brick and wooden columns. The foundation is brick. All the windows seem to be original 6 over 6 double hung.

MT1778, 241 GEORGIA ST

Built: 1935 *Remaining Historic Fabric:* High

Classification: Contributing

Description: This is a stuccoed one-story Tudor Revival home. It has a lot of 6/1 pane double hung wooden windows. The entry porch and the front door have arched doorways. It retains its original door. The stucco exterior is original.

MT1779, 402 GODFREY ST

Built: 1950 *Remaining Historic Fabric:* Low

Classification: Non-contributing

Description: The small one-story home has a side gabled roof covered with corrugated metal. It is had a room added onto the north side with a little cover shed area. Goats on a bridge Pier foundation and is currently sided with vertical board plywood.

MT1780, 452 GODFREY ST

Built: 1920 *Remaining Historic Fabric:* Medium

Classification: Non-contributing

Description: This one-story home has a front gabled roof covered with asphalt shingles. It has various types of siding on it from asbestos to the original board siding to vinyl the new board siding on the additions in the back. Porch has been screened in and it has a 1950s aluminum awning on it. The primary structure is built on brick piers and closed with concrete block.

MT1781, 440 GODFREY ST

Built: 1930 *Remaining Historic Fabric:* Medium

Classification: Non-contributing

Description: This is a single-story brick sided home with an asphalt roof. It retains its original six over six double hung wooden windows. It has a small one car carport to the side.

MT1782, 426 GODFREY ST

Built: 1920 *Remaining Historic Fabric:* Medium

Classification: Non-contributing

Description: This is a single-story home with a front gabled roof currently resting on concrete block piers. The siding has been replaced with manufactured board and the front porch has been both rebuilt with a concrete block face and a poured concrete floor and half of the front porch has been a closed completely the other half of the front porch has been screened in.

MT1783, 415 GODFREY ST

Built: 1950 *Remaining Historic Fabric:* Medium

Classification: Non-contributing

Description: Is the one-story home with a hip roof and brick siding. It has replacement aluminum windows and the front porch has been screened in.

MT1784, 419 GODFREY ST

Built: 1920 *Remaining Historic Fabric:* Medium

Classification: Non-contributing

Description: This one-story duplex unit has a front gabled roof is asphalt shingles. It is built on a brick Pier Foundation. It has at least three interior chimneys. The independent unit front porches have been joined together and screened in at some point.

MT1785, 439 GODFREY ST

Built: 1930 *Remaining Historic Fabric:* Medium

Classification: Non-contributing

Description: This is the one-story home with a front gabled roof with asphalt shingles. It has two interior chimneys. It retains its original double-hung 2/2 wood windows. It currently sits on an open brick Pier Foundation.

MT1786, 501 GODFREY ST

Built: 1935 *Remaining Historic Fabric:* Medium

Classification: Non-contributing

Description: This is a single-story wood-frame shotgun home. It has a front gable roof and asphalt shingles. The front porch was replaced at some point as we're all original window. The front porch is currently gone.

MT1787, 505 GODFREY ST

Built: 1935 *Remaining Historic Fabric:* Medium

Classification: Non-contributing

Description: This is a single-story shotgun the home with a front Gable and asphalt shingle roof. It retains wood siding however all windows have been removed.

MT1788, 523 GODFREY ST

Built: 1930 *Remaining Historic Fabric:* Medium

Classification: Non-contributing

Description: This is a single-story 3-plex with a hip roof and asphalt shingles. Is built on brick Piers that have been enclosed. All windows have been updated at some point to single hung aluminum windows.

MT1789, 500 GODFREY ST

Built: 1920 *Altered:* 1965 *Remaining Historic Fabric:* High

Classification: Contributing

Description: This one-story house has wooden siding and a front gabled roof with asphalt shingles. It is on a narrow lot but harkens back to Queen Anne style homes with a broad front bay window. Side walls lack the traditional windows.

MT1790, 504 GODFREY ST

Built: 1920 *Remaining Historic Fabric:* Medium

Classification: Non-contributing

Description: This is a one-story late simple vernacular Victorian as characterized by the front they window feature it lacks the traditional bay windows. It has a front gable roof and asphalt shingles. It is built on a brick pier foundation. Has one interior chimney and rooms have been added on to the back.

MT1791, 508 GODFREY ST

Built: 1920 *Remaining Historic Fabric:* Medium

Classification: Non-contributing

Description: Is a one-story wood-frame home with a front Gable and asphalt covered roof. It has one interior chimney. It was originally built as a single shotgun, but the roof line was extended to the north adding a second unit.

MT1792, 526 GODFREY ST

Built: 1920 *Remaining Historic Fabric:* Low

Classification: Non-contributing

Description: This is a single-story former shotgun to home. It has a side gabled roof with asphalt shingles. It is currently covered in vinyl siding and all windows and doors have been replaced.

MT1793, 458 GREYHOUND ST

Built: 1940 *Remaining Historic Fabric:* Medium

Classification: Non-contributing

Description: Shotgun style home with attached porch featuring unelaborated square columns, double hung wooden window in front, single hung synthetic on sides, wooden overlay on front gable roof featuring louvres for ventilation, porch in rear of home.

MT1794, 454 GREYHOUND ST

Built: 1940 *Remaining Historic Fabric:* Medium

Classification: Non-contributing

Description: This is a one-story home with a front gable roof covered with asphalt shingles. The screened in porch still has the 6/1 wooden windows but other windows on the home have been replaced.

MT1795, 510 GREYHOUND ST

Built: 1920 *Altered:* 1972 *Remaining Historic Fabric:* Medium

Classification: Non-contributing

Description: Shotgun style home, wooden frame exterior, concrete block foundation, addition on right side of home with asbestos siding, front gable roof, 1960s iron columns on attached porch, sagging roof on addition.

MT1796, 502 GREYHOUND ST

Built: 1920 *Remaining Historic Fabric:* Low

Classification: Non-contributing

Description: Front gable, shotgun Craftsman house with asphalt shingles, asbestos siding, brick foundation. attached front porch with a bracketed awning. Enclosed front porch. 6:6 metal windows. Craftsman style front porch with brick and wood columns.

MT1797, 554 GREYHOUND ST

Built: 1920 *Altered:* 1920 *Remaining Historic Fabric:* High

Classification: Contributing

Description: Side gabled small styled Ranch Tudor house. High gabled roof, asphalt shingles, wood lap siding. 4:4 wood windows. Left front of porch enclosed with screen and lattice.

MT1798, 534 GREYHOUND ST

Built: 1960 *Altered:* 1968 *Remaining Historic Fabric:* High

Classification: Contributing

Description: Small Ranch home, attached porch with 1960s iron columns, brick foundation, wooden frame exterior exposing original interior wood frame, hip roof, wooden fixed and double-hung windows, exposed rafters, roof damage.

MT1799, 530 GREYHOUND ST

Built: 1920 *Remaining Historic Fabric:* Medium

Classification: Non-contributing

Description: This is a one-story home with a front gable roof covered with asphalt shingles. It has vertical plywood siding and the back yard is fenced with a wooden privacy fence.

MT1800, 524 GREYHOUND ST

Built: 1920 *Remaining Historic Fabric:* Medium

Classification: Non-contributing

Description: This is a one-story home with a side gable roof covered in asphalt shingles. It has a symmetrical front facade with two doors, two windows, and one center interior chimney. It has wood siding.

MT1801, 520 GREYHOUND ST

Built: 1930 *Remaining Historic Fabric:* Low

Classification: Non-contributing

Description: Front gabled Craftsman house with asphalt shingles, vertical groove plywood siding, brick pier foundation with concrete block reinforcement. Craftsman style front porch with brick and metal columns. 2 Interior brick chimneys. Synthetic 6:6 windows.

MT1802, 573 GREYHOUND ST

Built: 1940 *Remaining Historic Fabric:* Low

Classification: Non-contributing

Description: Front gabled minimal traditional type house with asphalt shingles, vinyl siding, brick pier foundation. Metal 1:1 and fixed windows. Craftsman style front porch with brick and wood columns.

MT1803, 635 GREYHOUND ST

Built: 1940 *Remaining Historic Fabric:* Low

Classification: Non-contributing

Description: Hip with cross gable double shotgun house with asphalt shingles, vertical groove plywood siding, brick pier foundation with concrete block reinforcement. Metal 1:1 windows.

MT1804, 618 GREYHOUND ST

Built: 1940 *Remaining Historic Fabric:* High

Classification: Contributing

Description: Shotgun style home with enclosed Craftsman-style porch, wooden interior, vinyl exterior, brick foundation, bracketed tops over porch, single hung synthetic windows, enclosed Craftsman-style porch, jerkinhead roof.

MT1805, 580 GREYHOUND ST

Built: 1920 *Remaining Historic Fabric:* Medium

Classification: Non-contributing

Description: Craftsman home, stylized brick columns on attached front porch, concrete front porch, louvres for ventilation on front gable roof, single hung synthetic windows with fixed windows on the side.

MT1806, 570 GREYHOUND ST

Built: 1950 *Remaining Historic Fabric:* High

Classification: Contributing

Description: Craftsman home with attached porch featuring spindle columns, front gable with louvres for ventilation, single hung synthetic windows, wooden frame exterior, closed rafters, concrete block foundation.

MT1807, 566 GREYHOUND ST

Built: 1940 *Remaining Historic Fabric:* Medium

Classification: Non-contributing

Description: This is a one-story home with one interior chimney and a hip roof. The roof is covered with asphalt shingles. The front porch spans the full front facade of the home.

MT1808, 627 GROVE ST

Built: 1920 *Remaining Historic Fabric:* High

Classification: Contributing

Description: Front gable, shotgun with asphalt shingles, wood drop siding- channel drop siding, brick foundation. The building is in good condition with the exception of boarded windows, missing middle front column of porch. Interior brick chimney.

MT1809, 737 GROVE ST

Built: 1900 *Altered:* 1969 *Remaining Historic Fabric:* High

Classification: Contributing

Description: Hip roof with hip addition on the west side of house, addition on north side of house at the back, carport to the rear of building, windows with bracketed hoods, windows at front of house and east side of house 4:4 wood, windows on west side of house 1:1

MT1810, 749 GROVE ST

Built: 1955 *Remaining Historic Fabric:* High

Classification: Contributing

Description: Single-story, brick side and vernacular Ranch home. Windows have been replaced with modern synthetic ones. Original metal. Porch posts are present.

MT1811, 821 GROVE ST

Built: 1880 *Altered:* 1955 *Remaining Historic Fabric:* Medium

Classification: Non-contributing

Description: This is a one-story brick sided home with a hip roof with cross gables covered with asphalt shingles. It has one interior chimney and two front picture windows.

MT1812, 851 GROVE ST, Hutchinson Missionary Baptist Church Development Center

Built: 1940 *Remaining Historic Fabric:* High

Classification: Contributing

Description: One story pyramidal Ranch house with wood siding, exterior brick chimney, asphalt roof, 6:1 wood windows, inset porch with bracketed top awning.

MT1813, 930 GROVE ST, Mr. Cooley's

Built: 1945 *Altered:* 1975 *Remaining Historic Fabric:* Medium

Classification: Non-contributing

Description: This commercial break rectangular building has had its original windows altered and a two-story wooden frame residential addition added onto the back.

MT1814, 922 GROVE ST

Built: 1900 *Altered:* 1972 *Remaining Historic Fabric:* Low

Classification: Non-contributing

Description: National style home, brick foundation with wooden interior frame and vinyl overlay exterior, major roof damage, hip on front gable roof showcasing louvres, burglar bars on boarded windows, tile overlay on Craftsman-style attached porch.

MT1815, 863 GROVE ST

Built: 1920 *Remaining Historic Fabric:* Medium

Classification: Non-contributing

Description: Brick commercial building with brick foundation, single-hung windows, hipped roof, minor roof damage, boarded windows and doors on first floor.

MT1816, 929 GROVE ST

Built: 1900 *Remaining Historic Fabric:* Medium

Classification: Non-contributing

Description: Reasonably well maintained shotgun house. It is unclear if the original siding remains underneath the vertical wood paneling.

MT1817, 931 GROVE ST

Built: 1940 *Altered:* 1960 *Remaining Historic Fabric:* High

Classification: Contributing

Description: There is an unidentified identified support structure in the back of the parcel. The brick home retains much of the original character and is largely unaltered.

MT1818, 1003 GROVE ST

Built: 1920 *Remaining Historic Fabric:* High

Classification: Contributing

Description: Simple house retains open brick pier foundation on back. 9/9 pane double hung wood windows and original wood siding on back. Back door has been replaced with a modern metal door. The original exterior brick chimney is still visible on the west side of the house. The front still has the original 6/6 pane double hung wood windows and original appearing siding.

MT1819, 1007 GROVE ST, 1007 GROVE ST

Built: 1965 *Remaining Historic Fabric:* Medium

Classification: Non-contributing

Description: Largely unaltered brick home with the windows removed and roof damage in the back.

MT1820, 1017 GROVE ST

Built: 1940 *Remaining Historic Fabric:* High

Classification: Contributing

Description: Small home has asbestos siding, a small entryway to the west side, and an exterior chimney on the west side. The modern doors and window replacements impact the home's historical character.

MT1821, 1029 GROVE ST

Built: 1940 *Remaining Historic Fabric:* High

Classification: Contributing

Description: This is a one-story minimal traditional home constructed with brick siding and a side gable roof. It has asphalt shingles, metal front porch posts, and retains the original corner screened-in side porch. It has one chimney. It has original two over two pane wooden windows.

MT1822, 902 GROVE ST

Built: 1900 *Remaining Historic Fabric:* Medium

Classification: Non-contributing

Description: Brick foundation with wooden overlay exterior, cross gable and hipped roof, two Craftsman-style porches front and side. Double-hung windows with awning window facing Jackson street.

MT1823, 1020 GROVE ST

Built: 1900 *Remaining Historic Fabric:* High

Classification: Contributing

Description: Pyramidal with gable roof, screen porch, ventilation above porch, brick and concrete foundation, shed out to the back, wheelchair ramp leading to front door.

MT1824, 1014 GROVE ST

Built: 1950 *Remaining Historic Fabric:* Low

Classification: Non-contributing

Description: The primary structure has been demolished. However, the property records indicate two structures at this address with the same address. There remains a commercial building made of concrete block.

MT1825, 1006 GROVE ST

Built: 1900 *Altered:* 1977 *Remaining Historic Fabric:* Medium

Classification: Non-contributing

Description: This house was originally constructed as a National type house with a porch with wooden spindles and possibly an open back porch. It has since been altered. A front porch has been added and partially screen in to give it a somewhat updated Craftsman-like appearance. A back addition with two stories was added. Both the original and perhaps an additional back porch have been enclosed.

MT1826, 1002 GROVE ST

Built: 1900 *Remaining Historic Fabric:* Medium

Classification: Non-contributing

Description: This is a turn of the century national home with some folk Victorian shingle detailing on the front dormer. The porch has been completely replaced at some point in the home's life. Windows are wooden double hung 4/4 sash style.

MT1827, 1151 GROVE ST

Built: 1900 *Remaining Historic Fabric:* Medium

Classification: Non-contributing

Description: Folk-Victorian style house, national style porch, side gable roof featuring front gable dormer with Victorian accents and louvers, two doors on front porch, concrete block foundation with wooden overlap exterior, casement windows, minor roof damage. Concrete block outbuilding in back with corrugated metal roof.

MT1828, 1129 GROVE ST

Built: 1900 *Remaining Historic Fabric:* Low

Classification: Non-contributing

Description: Folk-Victorian style house on brick foundation, wooden frame featuring wood overlay, brick added for renovation purposes, asphalt multi-hipped roof, dual hung double sash windows. Crawl space under house.

MT1829, 1141 GROVE ST

Built: 1900 *Remaining Historic Fabric:* High

Classification: Contributing

Description: Folk-Victorian styled home with Ranch-style accents, stylized brick accents, wooden frame with overlapping wood exterior, side gable with front-facing gable dormer featuring louvers and Victorian accents, iron columns on front porch, four sash windows.

MT1830, 1148 GROVE ST

Built: 1910 *Altered:* 1975 *Remaining Historic Fabric:* Medium

Classification: Non-contributing

Description: Single-story, gable on hip Bungalow Craftsman. Wood lap siding, brick foundation. 2:2 double hung wood windows.

MT1831, 1146 GROVE ST

Built: 1900 *Altered:* 1950 *Remaining Historic Fabric:* Low

Classification: Non-contributing

Description: Single story gable on hip Craftsman bungalow. Asbestos siding on brick foundation, large 9 pane fixed wood window on front of house. Wooden jalousie on front gable.

MT1832, 1140 GROVE ST

Built: 1950 *Remaining Historic Fabric:* High

Classification: Contributing

Description: One-story hipped minimal traditional with brick veneer walls. Fixed metal windows, Doric style columns supporting porch roof, asphalt shingles.

MT1833, 1134 GROVE ST

Built: 1942 *Altered:* 1960 *Remaining Historic Fabric:* Low

Classification: Non-contributing

Description: One story front gable minimal traditional house with Craftsman-style porch. Asphalt shingle roof, 4:4 and 6:6 wood windows, composite wood siding, brick and concrete block foundation. Multiple outbuildings including wooden swing, concrete block garden, and shed.

MT1834, 1106 GROVE ST

Built: 1890 *Remaining Historic Fabric:* High

Classification: Contributing

Description: One-story hip with cross gables, dentils in separation between attached porch roof and house roof, wood lap siding, house is in ruinous condition with portions of the roof caved in. Jalousie on front gable portion of roof. 4:4 wood windows.

MT1835, 1217 GROVE ST

Built: 1920 *Remaining Historic Fabric:* Medium

Classification: Non-contributing

Description: Minimalist traditional style house with concrete block foundation, wood overlap exterior, pyramidal with gable dormer featuring wooden louvre, double hung four pane window, minor roof damage.

MT1836, 1223 GROVE ST

Built: 1880 *Altered:* 1975 *Remaining Historic Fabric:* High

Classification: Contributing

Description: Single-story, front gable shotgun house. 3 large fixed wooden windows in front of house. Wood lap siding with brick foundation. Wooden jalousie on pediment.

MT1837, 1225 GROVE ST

Built: 1910 *Remaining Historic Fabric:* High

Classification: Contributing

Description: Shotgun style home on brick foundation with wood overlay exterior, double hung and casement window, attached porch, iron columns on porch, asphalt roof featuring pyramidal design with front-facing gable featuring louvres.

MT1838, 1229 GROVE ST

Built: 1900 *Altered:* 1973 *Remaining Historic Fabric:* High

Classification: Contributing

Description: Single-story, gable on hip national shotgun. Fairly ruinous with all the windows boarded and many of the wood lap siding slats detached. Wooden jalousie on front gable pediment.

MT1839, 1239 GROVE ST

Built: 1920 *Altered:* 1979 *Remaining Historic Fabric:* Medium

Classification: Non-contributing

Description: Bungalow style house with concrete block foundation, wooden frame exterior covered by vinyl, roof of porch is damaged, bracketed top over picture window, double sash window on front right side, cross gabled roof featuring louvres in front.

MT1840, 1238 GROVE ST

Built: 1920 *Altered:* 1974 *Remaining Historic Fabric:* Low

Classification: Non-contributing

Description: One-story gable on hip Craftsman bungalow. Asphalt shingles, asbestos siding that has cracked and peeled in multiple spots, 2:2 metal windows, wooden jalousie on front gable pediment. Screened in front porch is in poor repair with plywood sheets forming the barrier in multiple spots.

MT1841, 1200 GROVE ST

Built: 1900 *Remaining Historic Fabric:* High

Classification: Contributing

Description: One-story side gable roof with potential asbestos shingles. Stylized Ranch. Victorian style gable. All windows are removed or broken and covered by plywood slats.

MT1842, 501 GROVE ST, BM Towing Services

Built: 1955 *Remaining Historic Fabric:* Medium

Classification: Non-contributing

Description: Towing service/ body shop with brick foundation and brick exterior, flat roof with corrugated metal

MT1843, 531 GROVE ST

Built: 1920 *Remaining Historic Fabric:* Low

Classification: Non-contributing

Description: Shotgun style home, front gable roof with asphalt shingles, minor damage to vinyl overlay above front porch, brick foundation with brick exterior, louvres on roof above porch act as a ventilation unit, stucco on the sides of home, potential addition with side gable roof in back of home.

MT1844, 914 GROVE ST

Built: 1900 *Remaining Historic Fabric:* Low

Classification: Non-contributing

Description: National style home, on mixed foundation of concrete block and brick, wooden frame, iron columns on attached front porch, louvres on front gable and hip roof, double hung wooden windows.

MT1845, 908 GROVE ST

Built: 1900 *Remaining Historic Fabric:* Medium

Classification: Non-contributing

Description: National style home on brick foundation with concrete blocks with wooden overlay exterior, side gable roof, iron columns on the front porch, deteriorating overlay exposing wooden frame.

MT1846, 915 GROVE ST, Robert E. Dubose Community Fellowship Hall

Built: 1940 *Remaining Historic Fabric:* Medium

Classification: Non-contributing

Description: Shotgun style home, brick foundation with wooden frame overlay exterior, double-hung windows with burglar bars, front gable roof with louvres for ventilation, minor roof repairs needed. Bracketed top over entry way.

MT1847, 619 HALL ST

Built: 1920 *Remaining Historic Fabric:* Medium

Classification: Non-contributing

Description: This is a one-story home with a front gable roof covered with asphalt shingles. It has an attached porch with a brick foundation, a poured concrete floor, brick piers and metal porch posts common to the 1950s.

MT1848, 629 HALL ST

Built: 1920 *Altered:* 1970 *Remaining Historic Fabric:* Medium

Classification: Non-contributing

Description: Brick foundation with concrete porch wood siding attached porch overhead side gable roof

MT1849, 635 HALL ST

Built: 1910 *Altered:* 1958 *Remaining Historic Fabric:* Medium

Classification: Non-contributing

Description: Single story home has a brick foundation with brick and asbestos siding. Asphalt hip roof with double hung wood window. Two large picture windows are in the front of the home.

MT1850, 651 HALL ST

Built: 1920 *Remaining Historic Fabric:* High

Classification: Contributing

Description: Cross gable Craftsman house with wood lap siding, asphalt shingles, brick pier foundation. Craftsman style porch columns, predominately metal 1:1 windows with few 4:4 wooden windows. Bracketed porch awning. At least two additions on back of house as told by notable seam at rear of house.

MT1851, 661 HALL ST

Built: 1920 *Remaining Historic Fabric:* Low

Classification: Non-contributing

Description: Front gable, shotgun house with asphalt shingles, double hung 6:6 windows and fixed single pane window on front of house. Vinyl siding, brick pier foundation, attached awning with four metal columns supporting porch roof.

MT1852, 665 HALL ST

Built: 1920 *Altered:* 1970 *Remaining Historic Fabric:* Low

Classification: Non-contributing

Description: Hip roof with asphalt shingles, vinyl siding, brick pier foundation, Craftsman-style columns supporting front porch roof. Windows on front of house consist of one fixed wood, 2:2 wood.

MT1853, 671 HALL ST

Built: 1900 *Remaining Historic Fabric:* High

Classification: Contributing

Description: Pyramidal with asphalt shingle, composite wood siding, brick pier foundation. Front windows are original 4:1 wood, front columns have a brick Craftsman-style base, wood top. Small porch located in rear of building. Home still stands on open pier foundation.

MT1854, 600 HALL ST

Built: 1930 *Altered:* 2000 *Remaining Historic Fabric:* Low

Classification: Non-contributing

Description: This is a one-story home with a hip roof covered with asphalt shingles. It is currently used as a business with space for two occupants. It is a former folk Victorian home that has been significantly altered.

MT1855, 678 HALL ST

Built: 1920 *Altered:* 1960 *Remaining Historic Fabric:* Low

Classification: Non-contributing

Description: Single-story, perimeter Craftsman house. Four columns on porch with wooden top and brick bottom supporting porch roof. 6:6 wooden and metal windows.

MT1856, 672 HALL ST

Built: 1900 *Remaining Historic Fabric:* Medium

Classification: Non-contributing

Description: One story home is almost Queen Anne in style but lacks any decorative detail. It does have an octagonal picture window and the front of the house. It still has an original wooden front porch that wraps around the corner to a side door.

MT1857, 666 HALL ST

Built: 1900 *Remaining Historic Fabric:* High

Classification: Contributing

Description: Craftsman home with attached porch, brick exterior with mixture of concrete block and brick foundation, single-hung windows, burglar bars over windows, hipped roof, addition in back with shed style roof and vinyl exterior.

MT1858, 648 HALL ST

Built: 1900 *Remaining Historic Fabric:* High

Classification: Contributing

Description: Hip with cross gable roof, pediment of front gable with decorated vergeboard and wooden jalousie. Asphalt shingles, brick foundation. Wood lap siding, windows covered with plywood sheets, bracketed metal awning, Craftsman-style porch columns.

MT1859, 644 HALL ST

Built: 1950 *Remaining Historic Fabric:* Low

Classification: Non-contributing

Description: Side gable minimal traditional home. Asphalt shingle roof, vertical groove plywood siding, porch roof supported by three wooden beams. Windows in front of house are 6:6 wooden and 1:1 metal. Foundation is cement block.

MT1860, 638 HALL ST

Built: 1935 *Remaining Historic Fabric:* Medium

Classification: Non-contributing

Description: Hip with cross gable roofing asphalt shingles, brick veneer exterior, brick foundation. Wood Jalousie on front gable, 9:9 metal windows.

MT1861, 634 HALL ST

Built: 1900 *Remaining Historic Fabric:* Medium

Classification: Non-contributing

Description: This is a one-story home with a hip roof covered with asphalt shingles. The porch has been remodeled with brick columns, but it retains a bit of Victorian detailing on the front gable. It has one interior chimney. All windows have been replaced.

MT1862, 628 HALL ST

Built: 1918 *Altered:* 1973 *Remaining Historic Fabric:* Medium

Classification: Non-contributing

Description: This is a late vernacular Victorian home with a front porch remodeled to Craftsman/prairie style posts. The one-story home has a cross gable roof covered with asphalt shingles. Rooms are added onto the back.

MT1863, 812 HALL ST

Built: 1900 *Remaining Historic Fabric:* High

Classification: Contributing

Description: Single-story, cross gable Bungalow Craftsman house. Asphalt shingles, Interior brick chimney, wood lap siding with brick foundation.

MT1864, 900 HALL ST

Built: 1900 *Remaining Historic Fabric:* Low

Classification: Non-contributing

Description: Single story altered simple home with later enclosed front porch.

MT1865, 700 HALL ST, Hall Street Baptist Church

Built: 1947 *Remaining Historic Fabric:* High

Classification: Contributing

Description: Brick foundation leading to brick exterior, large entry porch, stained glass round casement windows, cross gable roof towards back of church.

MT1866, 720 HALL ST, Johnnie R. and Arlam Carr Sr. Home

Built: 1900 *Altered:* 1976 *Remaining Historic Fabric:* Medium

Classification: Contributing

Yes

Description: Bungalow style home, front gable on hip featuring louvres, brick foundation, attached porch featuring brick tile, Craftsman-style porch with spindle beams, deteriorating roof.

MT1867, 716 HALL ST

Built: 1900 *Remaining Historic Fabric:* Medium

Classification: Non-contributing

Description: Shotgun style home on brick foundation, vinyl overlay exterior, Craftsman-style porch with stylized iron, four sash single-hung window, front gable roof featuring louvres for ventilation,

MT1868, 800 HALL ST

Built: 1900 *Remaining Historic Fabric:* High

Classification: Contributing

Description: Single-story, gable on hip roof with Victorian decoration on pediment of front gable. Asphalt shingles, would lap siding, brick foundation, 2:2 wooden windows on front as well as a triple set of fixed wooden windows. Four wooden columns with brick lower halves at front of building supporting porch roof. Addition on back primarily used as a car port with composite wood siding.

MT1869, 914 HALL ST

Built: 1900 *Remaining Historic Fabric:* Low

Classification: Non-contributing

Description: 1 story residential structure on a deep narrow lot. Has a poured concrete front porch. And may have originally had a Craftsman-style oh, but now it is covered in vinyl siding and all the windows have been replaced.

MT1870, 908 HALL ST

Built: 1920 *Altered:* 1968 *Remaining Historic Fabric:* Medium

Classification: Non-contributing

Description: This is a 1920s simple Queen Ann home with alterations to the appearance of the front porch. Original decorative shingles remain on the gable dormers.

MT1871, 1012 HALL ST

Built: 1950 *Remaining Historic Fabric:* Medium

Classification: Non-contributing

Description: Single story home with decorative brick work. Home has original metal casement windows. The front door has been replaced. The original two car garage is still in back.

MT1872, 1008 HALL ST

Built: 1935 *Remaining Historic Fabric:* Medium

Classification: Non-contributing

Description: One story simple style home in the simple Craftsman style, has an exterior chimney that has been capped off with a modern roof line. There is an extension that has been added on to the back.

MT1873, 1002 HALL ST

Built: 1905 *Remaining Historic Fabric:* Medium

Classification: Non-contributing

Description: Large single-story home retains original siding and windows. Front porch posts have been replaced with Greek columns. And it appears the front door was replaced in the 1960s or 70s.

MT1874, 604 HALL ST

Built: 1930 *Altered:* 2000 *Remaining Historic Fabric:* Low

Classification: Non-contributing

Description: No style, hip roof with gable dormer and Victorian accents, brick foundation and vinyl exterior

MT1875, 160 W HANNON ST

Built: 1945 *Remaining Historic Fabric:* Medium

Classification: Non-contributing

Description: This is a one-story home with a gable on hip roof covered with asphalt shingles. It retains wooden windows in different pane configurations and the decorative diamond window in the front of the home. This home maintains folk Victorian elements including turned wooden porch posts, shingles on the front gable, and a bay window wall on the front of the home.

MT1876, 154 W HANNON ST

Built: 1945 *Remaining Historic Fabric:* Medium

Classification: Non-contributing

Description: This is a one-story home with a front gable roof covered with asphalt shingles. It is built on a brick foundation and the west portion of the porch has been enclosed. It has one exterior chimney on the east side of the home and one interior chimney on the west side. It has triangular knee braces along the roof line, double hung 6:6 wood windows, and wood channel drop siding.

MT1877, 148 W HANNON ST

Built: 1940 *Remaining Historic Fabric:* High

Classification: Contributing

Description: This one-story double pile cottage has a primary front gable roof covered with asphalt shingles. It has two interior center chimneys for a 4-room with center hall floor plan. The attached porch has wooden posts and railings.

MT1878, 142 W HANNON ST

Built: 1945 *Remaining Historic Fabric:* Medium

Classification: Non-contributing

Description: Great foundation website in the pond gable asphalt roof double-hung windows

MT1879, 132 W HANNON ST

Built: 1940 *Remaining Historic Fabric:* Medium

Classification: Non-contributing

Description: This one-story vernacular Craftsman home is built with a front gable roof and covered with asphalt shingles. The front gable porch is offset from the primary roof line and decorated with triangular corner knee braces. Triple porch posts on brick columns support the porch.

MT1880, 120 W HANNON ST

Built: 1940 *Remaining Historic Fabric:* Medium

Classification: Non-contributing

Description: This one-story home has a side clipped gable roof with a front clipped gabled front porch. It has two interior chimneys and rooms are added onto the back. The brick pier foundation has been enclosed with brick.

MT1881, 114 W HANNON ST

Built: 1940 *Remaining Historic Fabric:* Low

Classification: Non-contributing

Description: This is a one-story home with a front gable roof covered with asphalt shingles. It has at least one interior chimney and is built on a brick pier foundation. Exterior siding is a mixture of wide board, asbestos and panel board. The front porch has been enclosed and all doors and windows replaced.

MT1882, 32 W HANNON ST

Built: 1930 *Remaining Historic Fabric:* Medium

Classification: Non-contributing

Description: This is a one-story home with a hip roof and a front gable covered with asphalt shingles. Decorative shingle siding is present on the front gables and the home maintains its wooden siding. The home has 4/4 double hung wooden windows.

MT1883, 26 W HANNON ST

Built: 1920 *Remaining Historic Fabric:* Medium

Classification: Non-contributing

Description: Brick foundation with wood siding front gable asphalt roof boarded up windows

MT1884, 21 W HANNON ST

Built: 1965 *Altered:* 2006 *Remaining Historic Fabric:* Medium

Classification: Non-contributing

Description: Concrete foundation brick siding flat metal roof double-hung windows

MT1885, 109 W HANNON ST

Built: 1940 *Remaining Historic Fabric:* High

Classification: Contributing

Description: This one-story brick home has a side gable roof covered with asphalt shingles. It has one chimney and two small gabled ventilation dormers on the front of the home.

MT1886, 113 W HANNON ST

Built: 1940 *Remaining Historic Fabric:* Medium

Classification: Non-contributing

Description: This is a one-story home with a gable on hip roof covered with asphalt shingles. It retains the original 4 vertical pane over one pane windows. The front porch has been remodeled with brick piers and square posts to give it a Craftsman element.

MT1887, 117 W HANNON ST

Built: 1940 *Remaining Historic Fabric:* Low

Classification: Non-contributing

Description: This one-story home with a gable on hip roof is covered with asphalt shingles. It has one interior chimney. The home has been covered in brick siding and all windows have been replaced.

MT1888, 121 W HANNON ST

Built: 1940 *Remaining Historic Fabric:* Medium

Classification: Non-contributing

Description: Brick foundation wood siding double-hung window gable on hip roof asphalt

MT1889, 127 W HANNON ST

Built: 1940 *Remaining Historic Fabric:* Medium

Classification: Non-contributing

Description: This is a one-story home with a gable on hip roof covered with asphalt shingles. It has one interior chimney and is covered with asbestos siding. The original 4/4 double hung wooden windows are present around the home, except on the front.

MT1890, 131 W HANNON ST

Built: 1940 *Altered:* 1974 *Remaining Historic Fabric:* Medium

Classification: Non-contributing

Description: This is a one-story home with a hip roof covered with asphalt shingles. It appears to be a 1970s remodeled vernacular bungalow. It has two interior chimneys and the porch is supported with brick piers with metal porch posts.

MT1891, 135 W HANNON ST

Built: 1940 *Altered:* 1967 *Remaining Historic Fabric:* Medium

Classification: Non-contributing

Description: This is a one-story home with a hip roof covered with asphalt shingles. There are two interior chimneys and a ventilation dormer built on the front roof. The front porch likely retains its original construction but has been screened in. This home is very similar in construction to the house on the lot to the east.

MT1892, 141 W HANNON ST

Built: 1940 *Remaining Historic Fabric:* High

Classification: Contributing

Description: This one-story small bungalow maintains high exterior historic fabric. It has a hip roof with a front gable porch covered with asphalt shingles. It has one exterior chimney and wide overhanging eaves with exposed rafters. The front porch exhibits triangular corner knee braces, and brick porch pillars with tapered square posts. The original 4/4 wooden windows remain.

MT1893, 145 W HANNON ST

Built: 1940 *Remaining Historic Fabric:* Medium

Classification: Non-contributing

Description: This one and a half-story home has a side gabled roof covered with asphalt shingles. A large front dormer with three windows and a shed roof expands the attic living space. The front porch is constructed with a brick foundation and a poured concrete floor.

MT1894, 151 W HANNON ST

Built: 1940 *Remaining Historic Fabric:* Medium

Classification: Non-contributing

Description: This one-story home was likely originally built in a vernacular bungalow style. It is currently covered with brick siding with brick porch posts and has a picture window in the front of the home. The effect is to transform with notable Ranch-style elements. The house has a front gable roof and porch roof covered in asphalt shingles.

MT1895, 155 W HANNON ST

Built: 1940 *Remaining Historic Fabric:* High

Classification: Contributing

Description: This single-story home has a cross gable roof covered with asphalt shingles. It has two interior chimneys, wood siding, and is built on brick piers. It retains the decorative triangular knee braces on the front porch and the brick porch piers and simple square porch columns.

MT1896, 1020 HENLE ST

Built: 1930 *Altered:* 1973 *Remaining Historic Fabric:* Medium

Classification: Non-contributing

Description: This is a one-story brick home with a cross gable roof. It has asphalt shingles and an attached porch. Bay window has been added to the side of the home.

MT1897, 1016 HENLE ST

Built: 1955 *Remaining Historic Fabric:* High

Classification: Contributing

Description: This is a single-story wood-frame home with a front gabled roof and asphalt shingles. It has one interior chimney. It is currently covered with broad wood siding. It retains its original six over six double hung wooden windows.

MT1898, 1008 HENLE ST

Built: 1950 *Remaining Historic Fabric:* Medium

Classification: Non-contributing

Description: This one-story wood-frame home Clark Gable roof and asphalt shingles. It has rooms added on the back with concrete block Foundation. It currently has single hung aluminum windows.

MT1899, 1000 HENLE ST

Built: 1935 *Remaining Historic Fabric:* Low

Classification: Non-contributing

Description: This is a one-story home with a hip roof and asphalt shingles. It has single hung aluminum windows and aluminum siding. It is built on brick Piers that have been enclosed with concrete block. The porch reflects a 1960s remodel with metal posts and a broken tiled concrete floor.

MT1900, 1048 HENLE ST

Built: 1960 *Remaining Historic Fabric:* Medium

Classification: Non-contributing

Description: One-story duplex has a front gabled roof with asphalt shingles. It has a front porch with a poured concrete floor. The front facade is faced with brick common in style in the 1950s and 1960s.

MT1901, 1054 HENLE ST

Built: 1956 *Remaining Historic Fabric:* Low

Classification: Non-contributing

Description: Front gable, Craftsman type house with asphalt shingles, vinyl siding, brick pier foundation with concrete block reinforcement. Metal 1:1 windows, bracketed awning over porch. Addition on back.

MT1902, 1058 HENLE ST

Built: 1950 *Remaining Historic Fabric:* Medium

Classification: Non-contributing

Description: Craftsman home with attached porch featuring unelaborated square columns, exposed rafters under front gable roof, brick pier foundation, interior chimney.

MT1903, 1062 HENLE ST

Built: 1930 *Remaining Historic Fabric:* Low

Classification: Non-contributing

Description: Jerkinhead shotgun house with addition on left side. Asphalt shingles, vinyl siding, brick pier foundation with concrete block reinforcement. Metal 1:1 and fixed windows. One interior brick chimney.

MT1904, 1066 HENLE ST

Built: 1960 *Remaining Historic Fabric:* High

Classification: Contributing

Description: Small house, wooden frame exterior, brick foundation, multi-gable roof, attached porch with fixed window and unelaborated square columns, wooden double-hung windows, louvres for ventilation.

MT1905, 835 HERRON ST

Built: 1910 *Remaining Historic Fabric:* Medium

Classification: Non-contributing

Description: This is a one-story home with a hip roof covered with asphalt shingles. It was constructed on a 4-room and central passage layout with two interior chimneys. Rooms are added onto the back and the front porch has been remodeled. Windows and doors are boarded up preventing assessment.

MT1906, 869 HERRON ST

Built: 1967 *Remaining Historic Fabric:* High

Classification: Contributing

Description: This is one-story freestanding commercial building. It has brick siding and a recessed front door. It has an addition on the back distracted of concrete block.

MT1907, 868 HERRON ST

Built: 1950 *Altered:* 1950 *Remaining Historic Fabric:* Medium

Classification: Non-contributing

Description: Pictures of one-story home with a hip roof. It is constructed of faux stone concrete. The recessed front porch has been enclosed. It retains its original 6/6 double hung wooden windows. The front porch originally had a poured concrete floor.

MT1908, 860 HERRON ST

Built: 1942 *Remaining Historic Fabric:* High

Classification: Contributing

Description: This one-story home retains a late vernacular Craftsman like layout but lacks any of the Craftsman details aside from the broad overhanging roof with exposed rafters. It retains the original six over six double hung wooden windows. It also retained its original wood siding.

MT1909, 828 HERRON ST

Built: 1865 *Remaining Historic Fabric:* Medium

Classification: Non-contributing

Description: This is a one-story home with a double cross hip roof with a front gable covered in asphalt shingles. The two-house wings that extend toward the back of the lot create an overall U shape to the home layout. The house has two interior chimneys present in the original part of the home. The attached front porch may have been remodeled but the front ventilation gable retains the original decorative shingle work. Also, the porch retains a wooden floor.

MT1910, 850 HIGH ST

Built: 1930 *Remaining Historic Fabric:* High

Classification: Contributing

Description: Two story office building. Flat roof, brick walls, casement windows.

MT1911, 834 HIGH ST, 834 HIGH ST

Built: 1920 *Remaining Historic Fabric:* Medium

Classification: Non-contributing

Description: This is a one-story home with a hip roof and cross gables covered in asphalt shingles. It has a wraparound porch and a front bay window. The home is covered in brick siding and the gables are covered with aluminum siding. The home retains its original wood windows.

MT1912, 800 HIGH ST

Built: 1909 *Remaining Historic Fabric:* Medium

Classification: Contributing

Yes

Description: This two-story commercial building has large store front windows and still retains some wooden windows on the second story. The store sits on a street corner and the front door is placed in the corner of the building underneath a chateausque turret. The roof line is decorated with dentils.

MT1913, 612 HIGH ST

Built: 1930 *Remaining Historic Fabric:* Medium

Classification: Non-contributing

Description: Simple home with no stylistic details still has the original 6/16 double hung wood windows.

MT1914, 600 HIGH ST, High Street Laundromat

Built: 1930 *Altered:* 1969 *Remaining Historic Fabric:* Medium

Classification: Non-contributing

Description: Plumber one-story Craftsman-style home has had a second-story addition as well as rooms on the Eastside added. The front porch has been reconstructed with new pillars and a screened in porch.

MT1915, 1601 HIGHLAND AVE

Classification: Non-contributing

Description: This is a two-story cement and brick building with a moderne look to it. It has a large marquee in the front of the building labeled "HIGHLAND". The second story has original steel casement windows. The street level windows are boarded up. A second one-story attached building is in the back. It is constructed of brick with a standing metal roof.

MT1916, 1321 HIGHLAND AVE

Built: 1910 *Remaining Historic Fabric:* Low

Classification: Non-contributing

Description: Craftsman home with attached porch, hip roof with exposed rafters, brick foundation with vinyl exterior overlay, single hung metal windows.

MT1917, 1435 HIGHLAND AVE

Built: 1950 *Remaining Historic Fabric:* Medium

Classification: Non-contributing

Description: This one-story commercial building has various portions of the home constructed of brick and concrete block. Large loading areas are present in the concrete block portion of the building in the back of the lot. The street facade of the building is sided with brick and had an awning over the street-side door.

MT1918, 1551 HIGHLAND AVE

Built: 1947 *Remaining Historic Fabric:* Medium

Classification: Non-contributing

Description: Flat roof one-part commercial block with brick veneer, inset porch with vertical groove plywood siding. Fixed metal windows in inset porch and on exterior right front side of building.

MT1919, 1555 HIGHLAND AVE

Built: 1940 *Remaining Historic Fabric:* Low

Classification: Non-contributing

Description: Front gable, corrugated metal roof one-part commercial block, unfinished plywood siding on majority of building with bottom right having brick veneer. Only visible windows are on doors with metal fixed windows.

MT1920, 1565 HIGHLAND AVE

Built: 1967 *Remaining Historic Fabric:* Medium

Classification: Non-contributing

Description: Front gable, corrugated metal roof with Wood channel drop siding, 1:1 wooden windows. Two front doors, two windows on front exterior of building.

MT1921, 1628 HIGHLAND AVE

Built: 1962 *Remaining Historic Fabric:* High

Classification: Contributing

Description: This one-part commercial block is built with a brick facade. The building is primarily constructed of concrete block. The front may have had large storefront windows that are now bricked up. Following that, there were narrow windows along the front, but these are boarded up now.

MT1922, 1610 HIGHLAND AVE

Built: 1945 *Remaining Historic Fabric:* Medium

Classification: Non-contributing

Description: This is part of a one-story commercial building group that has space for at least 3 occupants, each with a loading door. The facade is sided with brick.

MT1923, 1566 HIGHLAND AVE

Built: 1951 *Remaining Historic Fabric:* Medium

Classification: Non-contributing

Description: This long rectangular commercial building is currently used by a fraternal organization. It has a stone and concrete front and the remainder of the building is faced with brick siding.

MT1924, 1520 HIGHLAND AVE

Built: 1964 *Remaining Historic Fabric:* Medium

Classification: Non-contributing

Description: Flat roof one-part commercial black building brick veneer, boarded windows. Small building behind with garage door. Any other features concealed due to vines and overgrowth of other plants.

MT1925, 1436 HIGHLAND AVE

Built: 1925 *Altered:* 1950 *Remaining Historic Fabric:* Medium

Classification: Non-contributing

Description: Flat roof one-part commercial building, brick veneer siding all around with corrugated metal covering front part of building. Fixed metal windows with windows on southern half of building broken. Storefront on north side of building appears in good condition. Exterior brick chimney.

MT1926, 1318 HIGHLAND AVE, 1318 HIGHLAND AVE

Built: 1965 *Altered:* 1970 *Remaining Historic Fabric:* Medium

Classification: Non-contributing

Description: Front gable, roof, large carport attachment supported by metal columns. Corrugated metal and vertical groove plywood siding. Few fixed metal windows on front of building, no other windows.

MT1927, 1012 HIGHLAND AVE, Browser House

Built: 1920 *Remaining Historic Fabric:* Medium

Classification: Non-contributing

Description: 1920 single-story home with original brick pillars and metal porch posts. Support concrete front porch and is constructed out of very decorative brick. 1 room on brick Piers with wood siding has been added on to the back of the house.

MT1928, 1000 HIGHLAND AVE

Built: 1950 *Remaining Historic Fabric:* High

Classification: Contributing

Description: Is the single-story small home with a basement. It has a central chimney and a bay window in the front. Wooden sash windows are 6/6 pane. And Gable ends are covered in wood shingle.

MT1929, 1132 HIGHLAND AVE

Built: 1930 *Remaining Historic Fabric:* Medium

Classification: Non-contributing

Description: Minimal traditional style building, brick foundation with brick exterior, vinyl siding added near roof line, windows are boarded, front gable roof with louvres for ventilation, burglar bars over front door.

MT1930, 925 HIGHLAND AVE

Built: 1930 *Remaining Historic Fabric:* Low

Classification: Non-contributing

Description: Cross gable asphalt shingle roof. Main building is side gable with front gable on the front left of building. Pediment of front gable with wooden jalousie, large fixed single pane metal windows, vinyl siding, foundational areas covered with plaster.

MT1931, 963 HIGHLAND AVE

Built: 1900 *Remaining Historic Fabric:* High

Classification: Contributing

Description: His one-story home is a shotgun house with a hallway on the right side. It is that additional rooms added onto the back. And a front porch has been remodeled at some point to give it a bungalow type appearance.

MT1932, 967 HIGHLAND AVE

Built: 1920 *Remaining Historic Fabric:* Medium

Classification: Non-contributing

Description: This is a simple single-story home from 1920. It has brick porch Piers for an overhang porch. Wide eaves on the side of the house show exposed rafters. The front porch has been screened in.

MT1933, 1021 HIGHLAND AVE, Head Start Family Service Center

Built: 1969 *Remaining Historic Fabric:* High

Classification: Contributing

Description: One story freestanding commercial building. As decorative, modern style door overhangs. The building appears largely unaltered from original construction.

MT1934, 1220 HIGHLAND AVE

Built: 1920 *Altered:* 1972 *Remaining Historic Fabric:* Medium

Classification: Non-contributing

Description: Shotgun style home with major alteration, right side of house elongated, brick pier foundation filled in with concrete, wood frame with vinyl overlay exterior, cross gable roof with attached porch featuring 1960s iron columns.

MT1935, 908 HIGHLAND AVE

Built: 1925 *Remaining Historic Fabric:* Medium

Classification: Non-contributing

Description: Common town square single-story brick commercial building. The front exterior is fancier brick with the striation decorations. The front brick has been painted white. Three small chimneys visible.

MT1936, 954 HIGHLAND AVE, Top Flight

Built: 1940 *Altered:* 1979 *Remaining Historic Fabric:* High

Classification: Contributing

Description: Building has applied stucco on the public facing besides. It retains the original wooden marquee structure on the front. It only has two windows on the front façade, both have been removed and blocked in with plywood.

MT1937, 1503 HIGHLAND AVE

Built: 1920 *Altered:* 1963 *Remaining Historic Fabric:* Medium

Classification: Non-contributing

Description: Flat roof two-part commercial block building with true brick and stucco siding. Rollup garage door on front middle of building, few fixed metal windows on front right of building. building appears to be in disuse.

MT1938, 1629 HIGHLAND AVE

Built: 1968 *Remaining Historic Fabric:* Medium

Classification: Non-contributing

Description: To part building: right half of building front gable corrugated metal roof with corrugated metal siding. Left half of building flat roof with corrugated metal and corrugated metal siding.

MT1939, 1325 HIGHLAND AVE

Built: 1910 *Remaining Historic Fabric:* Low

Classification: Non-contributing

Description: Craftsman home with hipped roof, brick foundation and brick exterior

MT1940, 1331 HIGHLAND AVE

Built: 1910 *Remaining Historic Fabric:* Low

Classification: Non-contributing

Description: Pyramidal asphalt shingle roof, vinyl and brick veneer siding and brick foundation. National style house with three wood and brick columns supporting front roof. 6:6 metal single-hung windows

MT1941, 902 HIGHLAND AVE, Ben Moore Hotel

Built: 1945 *Remaining Historic Fabric:* High

Classification: Contributing

Description: Four story brick building. The top floor is enclosed with a complete row of casement windows and corrugated metal siding.

MT1942, 1602 HIGHLAND AVE

Built: 1945 *Remaining Historic Fabric:* Medium

Classification: Non-contributing

Description: One story commercial building with brick siding is constructed on a poured concrete foundation. It has a large loading door on the front of the building.

MT1943, 1100 HIGHLAND AVE

Built: 1925 *Remaining Historic Fabric:* Medium

Classification: Non-contributing

Description: This is a small Corner service station. There's an original chimney integral to the back corner of the building. It has a spot for two gas pumps. There is one traditional service Bay with a drain in the middle. There's an additional Bay that has a round foundation around it but does not appear to have originally had a structure over it.

MT1944, 1101 HIGHLAND AVE, Burch Building

Built: 1940 *Remaining Historic Fabric:* Medium

Classification: Non-contributing

Description: This is a one-story brick commercial building built for two occupants. Windows have been altered and it looks currently unoccupied. There's a brick chimney on the back side of the building. At least part of the building is constructed with concrete block.

MT1945, 909 HIGHLAND AVE

Built: 1940 *Remaining Historic Fabric:* Medium

Classification: Non-contributing

Description: Flat asphalt shingle roof with brick veneer on front of building, concrete bricks on right side of building. Fixed wood windows in the front of the building.

MT1946, 907 HIGHLAND AVE

Built: 1940 *Remaining Historic Fabric:* High

Classification: Contributing

Description: Flat asphalt shingle roof, vertical groove plywood siding, two fixed metal windows on lower level, five double hung wood windows 4:1 and 6:6 on upper level. Awning on lower level.

MT1947, 721 HILL ST

Built: 1945 *Remaining Historic Fabric:* Medium

Classification: Non-contributing

Description: Shotgun style home with brick foundation and brick lower half of home, wooden frame exterior, multi-gable roof, single hung synthetic windows, attached porch with unelaborated square columns.

MT1948, 725 HILL ST

Built: 1945 *Remaining Historic Fabric:* High

Classification: Contributing

Description: This is single-story shotgun home is built on brick piers. It has its original double-hung 4/4 wooden windows. It has a front gabled roof with a clipped end, and it has asphalt shingles.

MT1949, 1141 HILL ST

Built: 1900 *Remaining Historic Fabric:* High

Classification: Contributing

Description: National style home, unelaborated square columns on attached front porch, wooden frame exterior, exposed rafters under front gable roof on addition, side gable roof over home, concrete block foundation.

MT1950, 1151 HILL ST

Built: 1948 *Remaining Historic Fabric:* Medium

Classification: Non-contributing

Description: This is a one-story home with a brick facade only on the front of the house. It has one interior chimney near the center of the home and one exterior chimney on the north side.

MT1951, 1155 HILL ST

Built: 1952 *Remaining Historic Fabric:* High

Classification: Contributing

Description: Shotgun style home, concrete block sides, brick frontal exterior, front gable roof with louvres for ventilation, single hung metal windows, entry porch in front and side of home.

MT1952, 901 HILL ST

Built: 1960 *Remaining Historic Fabric:* Medium

Classification: Non-contributing

Description: Shotgun style home with enclosed front porch, wooden frame exterior, concrete block foundation, front gable roof, single hung synthetic windows and casement synthetic window. 1960s iron columns on attached porch, front gable roof.

MT1953, 923 HILL ST

Built: 1940 *Remaining Historic Fabric:* High

Classification: Contributing

Description: This is a one-story home that retained its original front door and windows on the front. It has a hip roof with a front Gable with metal shingles. Multiple rooms have an added on to the back.

MT1954, 927 HILL ST

Built: 1940 *Remaining Historic Fabric:* High

Classification: Contributing

Description: Gable on hip minimal traditional type house with asphalt shingles, brick veneer siding, brick foundation. One interior one exterior chimney, Craftsman-style front porch with 4 brick and metal columns, bracketed awning on porch roof. Metal 2:2 windows.

MT1955, 933 HILL ST, 933 HILL ST

Built: 1954 *Remaining Historic Fabric:* High

Classification: Contributing

Description: One story small home has a multi hip roof with asphalt shingles. The front door has an aluminum island on it and the side has a one car carport. Home retained its original 2 / 2 wooden windows.

MT1956, 939 HILL ST

Built: 1956 *Remaining Historic Fabric:* High

Classification: Contributing

Description: Is one-story small home has a cross gable roof with asphalt shingles. It has an interior chimney. It retains its original open back porch as well as its original two over two double hung wood windows.

MT1957, 945 HILL ST

Built: 1954 *Remaining Historic Fabric:* Medium

Classification: Non-contributing

Description: This is the one-story home with a cross gabled roof and asphalt shingles. It has one exterior chimney on the west side. It has aluminum siding and the Aluminum Awnings on the front porch, two houses in the 1950s. It retained its original six over six double hung wooden windows.

MT1958, 1001 HILL ST

Built: 1940 *Remaining Historic Fabric:* High

Classification: Contributing

Description: This is a one-story traditional four room home. It has two interior chimneys, one for the main front room and one towards the back. It has the original wooden 6 over 1 double-hung windows. It has hip roof with asphalt shingles.

MT1959, 1305 HILL ST

Built: 1958 *Remaining Historic Fabric:* High

Classification: Contributing

Description: Small Ranch home with enclosed front porch, side gable roof, brick foundation and exterior over wooden frame. Single hung metal windows.

MT1960, 1311 HILL ST

Built: 1950 *Altered:* 1975 *Remaining Historic Fabric:* High

Classification: Contributing

Description: Multi gable small Ranch house with asphalt shingles, brick veneer siding, brick foundation. Metal 2:2 windows, enclosed front porch, bracketed awnings over porch and windows.

MT1961, 1335 HILL ST

Built: 1925 *Remaining Historic Fabric:* High

Classification: Contributing

Description: National style home, wooden frame exterior, brick pier foundation, wooden double-hung windows, attached porch with 1960s iron columns and louvres under front gable

MT1962, 925 HILL ST

Built: 1940 *Remaining Historic Fabric:* Medium

Classification: Non-contributing

Description: Minimal traditional style home, wooden frame exterior, brick pier foundation, metal single-hung windows, hip roof with front gable dormer, attached porch with stylized wooden columns

MT1963, 661 HOLCOMBE ST, New Beginnings Child Care Center

Built: 1950 *Remaining Historic Fabric:* Low

Classification: Non-contributing

Description: This was a two-story Craftsman home numerous alterations have been made and no visible sign of the original style remains except for the brick porch pillars on the front. It has a hip roof and is currently covered in vinyl siding.

MT1964, 641 HOLCOMBE ST

Built: 1936 *Remaining Historic Fabric:* High

Classification: Contributing

Description: Italianate fourplex retained its original six over six double hung wooden Windows. It has arched porches on the second floor. Has a brick Foundation. Decorative shutters have been added to the second floor.

MT1965, 646 HOLCOMBE ST

Built: 1940 *Remaining Historic Fabric:* Low

Classification: Non-contributing

Description: This late Victorian the home has a Gable on hip roof. It has been completely covered in vinyl siding and all original Windows have been replaced. A portion of the front porch that wraps around the corner has been screened in.

MT1966, 652 HOLCOMBE ST

Built: 1920 *Remaining Historic Fabric:* Medium

Classification: Non-contributing

Description: This late simple Victorian retains its original wood siding. It has a wraparound wooden porch. It has two interior brick chimneys. The front Gable has a decorative board on the eave.

MT1967, 666 HOLCOMBE ST, K & J Used Auto

Built: 1964 *Altered:* 1970 *Remaining Historic Fabric:* Medium

Classification: Non-contributing

Description: This former service station had a two-pump area facing Holcombe Street and a Service Garage north of that. It has currently been recited with aluminum siding operates as a Hand Car Wash and detailing place.

MT1968, 1301 S HOLT ST

Built: 1950 *Remaining Historic Fabric:* High

Classification: Contributing

Description: Side gabled one-part commercial block with asphalt shingles, concrete siding, concrete foundation. 3 units in one building. Right two are closed, left unit is corner store.

MT1969, 1205 S HOLT ST

Built: 1960 *Remaining Historic Fabric:* High

Classification: Contributing

Description: Front gable, massed type building with asphalt shingles, concrete block siding, concrete block foundation. Boarded windows, parapet on front face of building, one exterior brick chimney.

MT1970, 1215 S HOLT ST

Built: 1965 *Remaining Historic Fabric:* High

Classification: Contributing

Description: Hip massed type style house with asphalt shingles, brick veneer siding, brick foundation. Wooden 2:2 double-hung windows.

MT1971, 833 S HOLT ST

Built: 1930 *Remaining Historic Fabric:* Medium

Classification: Non-contributing

Description: Craftsman home, brick exterior with brick foundation, stylized brick columns on front porch, double-hung windows with wooden spindle design, burglar bars on doors and windows, front gable roof featuring louvres for ventilation, three pane pediments above front door. Exposed rafters near roof.

MT1972, 845 S HOLT ST

Built: 1950 *Remaining Historic Fabric:* Low

Classification: Non-contributing

Description: Shotgun style home with second story addition in back, brick exterior and brick foundation, classical columns on attached porch, boarded windows and doors, hipped roof with front gable roof over porch. Severe roof damage.

MT1973, 1255 S HOLT ST

Built: 1945 *Altered:* 1966 *Remaining Historic Fabric:* High

Classification: Contributing

Description: Multi gable minimal traditional type house with asphalt shingles, brick veneer siding, brick foundation. 1:1 metal windows, bracketed awning over the porch, circular wood jalousie on front gable pediment.

MT1974, 1259 S HOLT ST

Built: 1950 *Remaining Historic Fabric:* High

Classification: Contributing

Description: Front gable, massed type style house. Asphalt shingles, brick veneer siding on front porch addition, stucco siding on other exterior parts. Fixed metal windows on front of house, one long brick chimney on front porch extension.

MT1975, 1265 S HOLT ST

Built: 1910 *Remaining Historic Fabric:* Medium

Classification: Non-contributing

Description: National style home, asbestos exterior with wooden frame interior, brick foundation, attached Craftsman-style porch with 1960s iron columns, hipped roof with front gable dormer, bracketed tops over windows and porch.

MT1976, 1269 S HOLT ST

Built: 1960 *Remaining Historic Fabric:* Medium

Classification: Non-contributing

Description: Minimal traditional style home, brick exterior and foundation, attached porch with brick tile overlay, carport added, single hung synthetic windows, burglar bars over windows, extension in rear of the home.

MT1977, 945 S HOLT ST, Holt Street Church of Christ

Built: 1940 *Remaining Historic Fabric:* High

Classification: Contributing

Non-contributing

Description: Multi-gable religious style building forming a cross shape when viewed from above. Asphalt shingle roofing, brick veneer siding, brick foundation. Stained glass metal casement windows and glass doors on sides of porch. Porte cochere style porch on rear side of building.

MT1978, 918 S HOLT ST

Built: 1956 *Remaining Historic Fabric:* Medium

Classification: Non-contributing

Description: Front gable, Craftsman-style mast type house. Asphalt shingle roofing, composite wood siding, brick pier foundation. Craftsman style front porch, 6:6 metal windows.

MT1979, 1054 S HOLT ST

Built: 1958 *Remaining Historic Fabric:* High

Classification: Contributing

Description: Front gable, one-part commercial block with asphalt shingle roofing, cement siding, cement block foundation. Awning covering front side of building, plywood covered windows. Concrete block addition on the right side of building.

MT1980, 1130 S HOLT ST

Built: 1950 *Remaining Historic Fabric:* High

Classification: Contributing

Description: Single-story, front gable massed type style house with brick veneer siding, brick foundation, asbestos front gable siding. One exterior brick chimney, 1:1 wooden window on front pediment, all other windows boarded.

MT1981, 1142 S HOLT ST

Built: 1930 *Remaining Historic Fabric:* Low

Classification: Non-contributing

Description: Front gable, Craftsman-style Bungalow with asphalt shingle roofing, pebbledash siding, brick foundation. Craftsman style front porch with four brick and metal columns. Metal jalousie on front pediment, 2:1 wooden window on front of house, 6:6 Single hung metal windows alongside.

MT1982, 1146 S HOLT ST

Built: 1920 *Remaining Historic Fabric:* High

Classification: Contributing

Description: Multi-hip Craftsman style Bungalow type house. Asphalt shingle roof, wood lap siding, brick pier foundation with concrete block reinforcement. Wooden 4:4 windows, Craftsman-style porch with five brick and metal columns. Bracketed metal awning on front porch.

MT1983, 1200 S HOLT ST

Built: 1940 *Remaining Historic Fabric:* High

Classification: Contributing

Description: Hipped minimal traditional house with asphalt shingles, wood drop channel siding, brick and concrete block foundation. Craftsman style front porch with two brick and wood columns, 2:2 wooden windows.

MT1984, 1208 S HOLT ST

Built: 1965 *Remaining Historic Fabric:* Medium

Classification: Non-contributing

Description: Front gabled Ranch house with short end front-facing. Brick veneer siding on front of building, stucco siding on sides, wood drop channel drop siding on front pediment. Asphalt shingle roofing, 2:2 wood windows.

MT1985, 1212 S HOLT ST

Built: 1950 *Remaining Historic Fabric:* Low

Classification: Non-contributing

Description: Front gable, massed type house with asphalt shingle roofing, vinyl siding, brick pier and concrete block foundation. Craftsman style front porch with Doric and brick columns. Bracketed awnings over side windows. Metal jalousie on front gable.

MT1986, 1250 S HOLT ST

Built: 1950 *Altered:* 1963 *Remaining Historic Fabric:* Low

Classification: Non-contributing

Description: Front gable, Craftsman-style minimal traditional type house with asbestos siding, wood drop channel drop siding on front pediment, and cement block siding on lower porch. Craftsman style brick and metal columns on front porch, bracketed awning and corrugated metal awning. 6:6 wooden double-hung windows.

MT1987, 1254 S HOLT ST

Built: 1950 *Altered:* 1972 *Remaining Historic Fabric:* Low

Classification: Non-contributing

Description: One story front gable Craftsman-style minimal traditional type house with asphalt shingles, vinyl siding, brick pier foundation with cement reinforcement. Metal jalousie on front pediments. 2:1 wood windows.

MT1988, 1260 S HOLT ST

Built: 1940 *Altered:* 1969 *Remaining Historic Fabric:* Medium

Classification: Non-contributing

Description: Front gabled religious styled building with asphalt shingles, brick veneer siding, brick foundation. Pediment siding is wood drop channel drop. Boarded or broken windows except front on left side. Exterior brick chimney on front.

MT1989, 1268 S HOLT ST

Built: 1912 *Remaining Historic Fabric:* High

Classification: Contributing

Description: Hipped house with asphalt shingle roofing, two interior brick chimneys, four Doric style columns supporting front porch roof, brick and wood columns supporting Porte cochere. 9:9 metal windows, wood lap siding on main house and dormer. Dentils on frieze along the roof of the building.

MT1990, 1115 S HOLT ST

Built: 1935 *Remaining Historic Fabric:* High

Classification: Contributing

Description: Front gable, shotgun house with asphalt shingles wood lap and Wood drop channel siding, brick foundation. Windows are partially boarded with porch window likely 12 pane fixed wooden, side windows 6:6 wooden double hung. Attached porch roof supported by three metal columns.

MT1991, 1119 S HOLT ST

Built: 1940 *Remaining Historic Fabric:* Low

Classification: Non-contributing

Description: Cross gable roof with asbestos siding, brick foundation. Craftsman style front porch with brick and iron columns supporting attached porch roof, boarded windows but wooden frame visible. Extensive fire damage on lower roof, and middle portion of building.

MT1992, 1123 S HOLT ST

Built: 1910 *Remaining Historic Fabric:* High

Classification: Contributing

Description: Hipped colonial revival style I house. Two stories with asphalt shingle roofing, wood lap and wood channel drop siding, brick pier foundation with cement reinforcement. Centered front door on lower and upper level with symmetrical windows on front sides.

MT1993, 1133 S HOLT ST

Built: 1940 *Remaining Historic Fabric:* High

Classification: Contributing

Description: Front gable, massed type style house with asphalt shingles, wood drop channel siding, concrete block foundation. 2:2 wooden windows, one interior brick chimney.

MT1994, 1137 S HOLT ST

Built: 1950 *Remaining Historic Fabric:* High

Classification: Contributing

Description: Front gable, massed type style house with asphalt shingle roofing, brick veneer siding, brick foundation. Fixed Metal windows and 1:1 single-hung windows, wood lap siding on both front pediments.

MT1995, 1141 S HOLT ST

Built: 1940 *Remaining Historic Fabric:* High

Classification: Contributing

Description: Front gable, massed type style house with asphalt shingles, brick veneer siding, wood lap siding on pediment, brick foundation. Wooden fixed and 6:6 windows. Metal jalousie on front pediment.

MT1996, 1001 S HOLT ST

Built: 1963 *Remaining Historic Fabric:* High

Classification: Contributing

Description: Shed roof one-part commercial block building with multi type siding: brick veneer, cement block, vertical groove plywood, corrugated metal. Brick foundation. Addition on rear of building with multicolored vertical groove plywood siding, boarded storefront

MT1997, 1033 S HOLT ST

Built: 1940 *Altered:* 2006 *Remaining Historic Fabric:* High

Classification: Contributing

Description: Front gable, Craftsman house with asphalt shingle roof, wood drop channel siding, brick pier foundation with cement block reinforcement, Craftsman-style front porch with wood and brick columns. 1:1 metal windows on front porch and right side of building, 6:6 wooden windows left side of the building. One interior brick chimney, one wooden jalousie on front gable.

MT1998, 1423 S HOLT ST

Built: 1928 *Remaining Historic Fabric:* High

Classification: Contributing

Description: Hip with cross gable massed type house with asphalt shingle roofing, two interior brick chimneys, wood channel drop siding, Craftsman-style front porch with four brick and metal columns, 4:4 wooden windows.

MT1999, 1429 S HOLT ST

Built: 1935 *Remaining Historic Fabric:* Low

Classification: Non-contributing

Description: Front gable, shotgun house with asphalt shingles, vinyl siding, brick pier and concrete block foundation. Attached roof supported by two metal columns. Boarded windows.

MT2000, 1400 S HOLT ST

Built: 1930 *Remaining Historic Fabric:* Low

Classification: Non-contributing

Description: National style home, attached porch featuring unelaborated square columns, single hung metal windows, concrete foundation, wooden frame home, multi-gable roof with exposed rafters.

MT2001, 1404 S HOLT ST

Built: 1952 *Remaining Historic Fabric:* Medium

Classification: Non-contributing

Description: Shotgun style home, asbestos siding, brick foundation, wooden double-hung windows, front gable roof, bracketed tops over windows and porch, closed off porch.

MT2002, 1410 S HOLT ST

Built: 1926 *Altered:* 1962 *Remaining Historic Fabric:* Medium

Classification: Non-contributing

Description: Mixed style roof Bungalow Craftsman house with asbestos shingles, wood lap siding, brick foundation. Craftsman style front porch with four brick and metal columns supporting porch roof. 2:2 wood windows, wooden jalousie on front gable pediment.

MT2003, 1416 S HOLT ST

Built: 1952 *Remaining Historic Fabric:* Medium

Classification: Non-contributing

Description: Minimal traditional style home, attached front porch with 1960s iron columns, brick foundation with wooden interior and vertical vinyl exterior, side gable roof with front gable roof over porch, synthetic single-hung windows.

MT2004, 1422 S HOLT ST

Built: 1929 *Remaining Historic Fabric:* Medium

Classification: Non-contributing

Description: Atonal style home, wooden frame, brick foundation, attached Craftsman-style front porch, single hung synthetic windows, 1960s iron columns on front porch, front gable roof.

MT2005, 1454 S HOLT ST

Built: 1940 *Remaining Historic Fabric:* Medium

Classification: Non-contributing

Description: Craftsman home, attached porch, 1960s iron columns, double hung wooden windows, wooden frame, concrete block foundation, front gable over porch, hip roof with exposed rafters.

MT2006, 1474 S HOLT ST

Built: 1937 *Remaining Historic Fabric:* High

Classification: Contributing

Description: Craftsman home, attached porch, single hung synthetic windows, wooden overlay brick foundation, side gable roof.

MT2007, 1522 S HOLT ST

Built: 1930 *Remaining Historic Fabric:* Low

Classification: Non-contributing

Description: Craftsman home, attached porch, concrete block foundation and wooden overlay exterior, front gable roof with exposed rafters and louvres for ventilation, house deteriorating.

MT2008, 1534 S HOLT ST

Built: 1935 *Remaining Historic Fabric:* Medium

Classification: Non-contributing

Description: Shotgun style home, Craftsman-style porch, front gable roof featuring louvres for ventilation, wooden frame exterior, brick foundation, double hung wooden windows, chimney right side of home.

MT2009, 1550 S HOLT ST

Built: 1935 *Remaining Historic Fabric:* Medium

Classification: Non-contributing

Description: Shotgun style home, Craftsman-style porch, iron columns, louvres, front gable roof with side gable dormers featuring awning windows, burglar bars over windows, large fixed window in front

MT2010, 1600 S HOLT ST

Built: 1929 *Remaining Historic Fabric:* Medium

Classification: Non-contributing

Description: Front gable, Craftsman house with wood lap and channel drop siding as well as asbestos siding. Brick pier foundation, Craftsman-style front porch with brick columns visible under enclosed front porch. 4:4 wood and fixed windows.

MT2011, 1608 S HOLT ST

Built: 1937 *Remaining Historic Fabric:* Medium

Classification: Non-contributing

Description: Shotgun style home, attached Craftsman-style porch with 1960s iron columns, brick foundation, wooden frame interior with asbestos exterior, front gable roof with exposed rafters, fixed and single hung synthetic windows.

MT2012, 1610 S HOLT ST

Built: 1948 *Remaining Historic Fabric:* High

Classification: Contributing

Description: Double shotgun home, concrete block exterior, concrete block foundation, wooden fixed windows, 1960s iron columns on attached porch, front gable roof with louvres for ventilation.

MT2013, 1614 S HOLT ST

Built: 1940 *Remaining Historic Fabric:* Medium

Classification: Non-contributing

Description: Double shotgun home, Craftsman-style porch, wooden frame exterior, front gable roof with louvres for ventilation, concrete block foundation, single hung synthetic windows.

MT2014, 1620 S HOLT ST

Built: 1940 *Remaining Historic Fabric:* High

Classification: Contributing

Description: Shotgun style home, Craftsman-style porch, unelaborated square columns on porch, double hung wooden windows, right column on verge of collapsing, wooden frame exterior and brick foundation.

MT2015, 1700 S HOLT ST

Built: 1940 *Remaining Historic Fabric:* High

Classification: Contributing

Description: Minimal traditional style home, attached porch featuring iron columns, metal roof over side of porch, front gable roof, wooden frame exterior, concrete block foundation.

MT2016, 1704 S HOLT ST

Built: 1950 *Remaining Historic Fabric:* Medium

Classification: Non-contributing

Description: Craftsman style porch, minimal traditional home, asbestos exterior siding, concrete block foundation, front gable roof, asphalt shingles, ramp to attached porch featuring iron columns.

MT2017, 1710 S HOLT ST

Built: 1940 *Remaining Historic Fabric:* High

Classification: Contributing

Description: Craftsman home, attached porch with bracketed tops over entryway, front gable roof, louvres for ventilation, wooden frame exterior and brick foundation, fixed windows and single hung synthetic windows, chimney in center of home, exposed rafters.

MT2018, 1728 S HOLT ST

Built: 1940 *Altered:* 1976 *Remaining Historic Fabric:* Medium

Classification: Non-contributing

Description: Two story home, asbestos on second story, brick on first story, unelaborated square columns on attached porch, double hung wooden windows, front gable roof with louvres for ventilation, stairway on right side of building.

MT2019, 1824 S HOLT ST

Built: 1937 *Remaining Historic Fabric:* Medium

Classification: Non-contributing

Description: Minimal traditional style home, wood frame, brick attached porch, concrete block foundation, side gable roof, single hung metal windows.

MT2020, 1701 S HOLT ST

Built: 1940 *Remaining Historic Fabric:* High

Classification: Contributing

Description: Multi gabled Craftsman house with asphalt shingles, wood channel drop siding. One interior brick chimney, metal 6:6 windows, Craftsman-style front porch.

MT2021, 1705 S HOLT ST

Built: 1940 *Remaining Historic Fabric:* High

Classification: Contributing

Description: Front gable, double shotgun house with asphalt shingles, wood channel drop siding, concrete block foundation. Wood windows covered by plywood. Attached porch roof supported by four iron columns.

MT2022, 1601 S HOLT ST

Built: 1940 *Remaining Historic Fabric:* High

Classification: Contributing

Description: Pyramidal minimal traditional house with asphalt shingles, one interior brick chimney, brick veneer siding, brick foundation. 2:2 metal windows.

MT2023, 1609 S HOLT ST

Built: 1940 *Remaining Historic Fabric:* High

Classification: Contributing

Description: Front gable, minimal traditional type house with asphalt shingles, brick veneer siding, brick pier foundation with cement block reinforcement. Boarded windows, back addition appears to be wood lap siding.

MT2024, 1613 S HOLT ST

Built: 1947 *Remaining Historic Fabric:* Low

Classification: Non-contributing

Description: Pyramidal minimal traditional type house with asphalt shingles, stucco siding, cement block foundation. Exterior brick chimney, multi-pane fixed wood windows, 6:6 metal windows.

MT2025, 1617 S HOLT ST

Built: 1931 *Remaining Historic Fabric:* Low

Classification: Non-contributing

Description: Front gable, Craftsman house with standing seam metal roof, asbestos siding, brick pier foundation. Metal 1:1 windows. Interior brick chimney. Screened in left front porch.

MT2026, 1621 S HOLT ST

Built: 1927 *Remaining Historic Fabric:* Low

Classification: Non-contributing

Description: Front gable, double shotgun house with asphalt shingles, asbestos siding, brick foundation. Wood 2:2 windows. Attached front porch with 3 metal columns.

MT2027, 1464 S HOLT ST

Built: 1940 *Remaining Historic Fabric:* High

Classification: Contributing

Description: Mixed style home with strong Ranch influence, attached front porch with iron columns, burglar bars on louvre style windows, bracketed aluminum awnings over windows and porch, cross gable roof with multiple louvres for ventilation, brick exterior and foundation. Siding on the roof gable is aluminum.

MT2028, 1553 S HOLT ST

Built: 1940 *Remaining Historic Fabric:* High

Classification: Contributing

Description: Former double shotgun converted to single shotgun home, concrete block exterior, concrete block foundation, front gable roof, entry porch, single hung metal windows.

MT2029, 1557 S HOLT ST

Built: 1920 *Remaining Historic Fabric:* High

Classification: Contributing

Description: Minimal traditional style home, wooden frame exterior, brick pier foundation, single hung metal windows, front gable roof with exposed rafters, enclosed front porch, bracketed top over front window.

MT2030, 1561 S HOLT ST

Built: 1929 *Altered:* 1968 *Remaining Historic Fabric:* Medium

Classification: Non-contributing

Description: Double shotgun home, Craftsman-style porch, vinyl siding exterior, wooden frame interior, brick foundation, iron columns front porch, front gable roof featuring louvres for ventilation, fixed windows in front, single hung synthetic windows on sides.

MT2031, 1577 S HOLT ST

Built: 1969 *Altered:* 1974 *Remaining Historic Fabric:* High

Classification: Contributing

Description: Minimal traditional style home. Attached Craftsman-style porch with iron columns, cross gable roof, brick exterior, brick foundation, double hung wooden windows.

MT2032, 1459 S HOLT ST

Built: 1939 *Remaining Historic Fabric:* High

Classification: Contributing

Description: Front gable, small house with asphalt shingles, wood drop channel drop siding, brick pier foundation. Brick and wood columns supporting front roof, wooden 6:6 windows, and windows not visible due to boards. 2 interior brick chimneys.

MT2033, 1473 S HOLT ST

Built: 1927 *Remaining Historic Fabric:* High

Classification: Contributing

Description: Hip small building with asphalt shingles, wood drop siding – channel drop, brick pier foundation, Craftsman-style front porch with brick and wood columns supporting porch roof. Most windows are boarded up, but evidence from one on the right side of the building is 9:1 wooden.

MT2034, 1803 S HOLT ST

Built: 1942 *Remaining Historic Fabric:* Low

Classification: Non-contributing

Description: Front gable, double shotgun house with asphalt shingles, two interior brick chimneys, vertical groove plywood siding. Craftsman style porch column bases. 1:1 metal windows.

MT2035, 1819 S HOLT ST

Built: 1920 *Remaining Historic Fabric:* Low

Classification: Non-contributing

Description: Front gable, Craftsman house with asphalt shingles, vinyl siding. Vergeboard on front gables. Metal 6:6 windows. Bracketed awnings.

MT2036, 1823 S HOLT ST

Built: 1950 *Altered:* 1961 *Remaining Historic Fabric:* High

Classification: Contributing

Description: Multi gable minimal traditional type house with asphalt shingles, brick veneer siding, brick foundation. Bracketed metal awnings around front porch, corrugated metal roof on right half of porch. 2:2 wood windows.

MT2037, 1501 S HOLT ST

Built: 1928 *Remaining Historic Fabric:* Medium

Classification: Non-contributing

Description: Craftsman home, exposed rafters, double hung wooden windows, brick foundation, wooden frame exterior, hipped roof with front gable dormer featuring louvres for ventilation.

MT2038, 1511 S HOLT ST

Built: 1930 *Remaining Historic Fabric:* High

Classification: Contributing

Description: Front gable, Craftsman house with asphalt shingles, wood drop siding and channel drop, asbestos siding on front pediment, four brick Craftsman-style columns supporting front roof, 2:2 metal windows. Brick pier foundation.

MT2039, 1517 S HOLT ST

Built: 1940 *Remaining Historic Fabric:* Low

Classification: Non-contributing

Description: Front gable, massed type style house with asphalt shingles, vinyl siding, cement block foundation. Attached porch with two Craftsman-style brick and wood columns and bracketed awning.

MT2040, 1523 S HOLT ST

Built: 1938 *Remaining Historic Fabric:* Medium

Classification: Non-contributing

Description: Front gable, Craftsman house with asphalt shingle roofing, wood drop siding and channel drop, interior brick chimney, brick foundation. Craftsman style front porch with wood and brick columns. Windows boarded or shuttered and I am unable to tell what style.

MT2041, 1513 S HOLT ST

Built: 1959 *Remaining Historic Fabric:* High

Classification: Contributing

Description: Front gable, double shotgun house with asphalt shingles, cement blocks siding, brick foundation, pediment of front gable with wood lap siding. Two 9 pane fixed windows on front of house. Porch roof supported by three metal columns.

MT2042, 903 S HOLT ST, Holt Street Baptist Church

Built: 1965 *Remaining Historic Fabric:* Medium

Classification: Contributing

Description: Brick foundation with brick exterior, fixed stained glass windows, cement stairs leading to entry porch, gothic revival arches over windows, large marble cross over entryway of church, sash windows added in rear of church.

MT2043, 1570 S HOLT ST

Built: 1925 *Remaining Historic Fabric:* High

Classification: Contributing

Description: Front gable, double shotgun house with asphalt shingles, wood lap siding, 6:6 wood windows. Craftsman style front porch with three brick and wood columns.

MT2044, 1302 S HOLT ST

Built: 1950 *Remaining Historic Fabric:* Medium

Classification: Non-contributing

Description: Concrete exterior with concrete foundation, entry porch with bracketed tops, boarded windows, metal roofing on addition in rear.

MT2045, 851 HUTCHINSON ST

Built: 1900 *Altered:* 1975 *Remaining Historic Fabric:* Low

Classification: Non-contributing

Description: Vinyl siding above brick foundation. Wooden 4 over 4 double-hung windows and wooden jalousie present. Asphalt roofing. Exterior brick chimney.

MT2046, 855 HUTCHINSON ST

Built: 1900 *Altered:* 1969 *Remaining Historic Fabric:* Medium

Classification: Non-contributing

Description: Concrete block foundation with painted and peeling wood lap siding. 2 over 2 double hung wooden windows and wooden jalousie.

MT2047, 859 HUTCHINSON ST

Built: 1900 *Remaining Historic Fabric:* Medium

Classification: Non-contributing

Description: Brick foundation with wood lap siding. Metal single-hung windows. Two external brick chimneys.

MT2048, 867 HUTCHINSON ST

Built: 1930 *Remaining Historic Fabric:* Low

Classification: Non-contributing

Description: Brick foundation with brick siding. Round arch entrance to inset porch. 4 over 4 double hung wooden windows.

MT2049, 873 HUTCHINSON ST

Built: 1901 *Altered:* 1971 *Remaining Historic Fabric:* Low

Classification: Non-contributing

Description: Tiled walkway. Brick foundation and vinyl siding. 2 over 2 wood windows. Interior brick chimney.

MT2050, 1019 HUTCHINSON ST

Built: 1929 *Remaining Historic Fabric:* Medium

Classification: Non-contributing

Description: The simple Foursquare home likely originally had wooden front porch and pillars. It currently has a poured concrete front porch and brick and metal pillars. The original wooden siding remains.

MT2051, 1101 HUTCHINSON ST

Built: 1900 *Altered:* 1970 *Remaining Historic Fabric:* Medium

Classification: Non-contributing

Description: Simple wood frame home with wood exterior siding. Windows are double hung wooden sash windows 6/6 pane. 2 original interior chimneys are on the west side. An addition has been added in the back with a chimney on the east side. The foundation has been enclosed with concrete block.

MT2052, 1109 HUTCHINSON ST

Built: 1900 *Altered:* 1973 *Remaining Historic Fabric:* High

Classification: Contributing

Description: This simplified Queen and structure retains much of its original character. The house has two Central interior chimneys. The house retains a wooden porch. It also retains an original Diamond window on the front porch.

MT2053, 1201 HUTCHINSON ST

Built: 1900 *Remaining Historic Fabric:* Low

Classification: Non-contributing

Description: One story simplified Queen Anne house has been predominantly recited with wide manufactured board. However, it retains the original siding underneath the porch as well as the original windows. The original front porch has been replaced with poured concrete on a concrete block foundation.

MT2054, 1205 HUTCHINSON ST

Built: 1900 *Altered:* 1968 *Remaining Historic Fabric:* Medium

Classification: Non-contributing

Description: One story larger-than-average shotgun house likely has an interior hallway. Some windows are double hung four over four. Some windows are double hung 9/9. The brick Pier Foundation is still open.

MT2055, 1215 HUTCHINSON ST

Built: 1900 *Altered:* 1974 *Remaining Historic Fabric:* Medium

Classification: Non-contributing

Description: Single story home has door height French style casement windows on the front porch. The house is in poor repair, but it maintained its original sighting probably portions of the original wooden front porches and the original style eave overhang.

MT2056, 1219 HUTCHINSON ST

Built: 1900 *Altered:* 1967 *Remaining Historic Fabric:* Medium

Classification: Contributing

Description: This is a single-story simple classical Revival home. And as a front Dormer Gable for ventilation. Maintains its original siding and portion of what are likely the original front porch posts.

MT2057, 907 HUTCHINSON ST, College Hill Barber Shop

Built: 1950 *Altered:* 1965 *Remaining Historic Fabric:* Medium

Classification: Non-contributing

Description: One story brick Barber Shop is largely unaltered. It has a door Hood over the front door. It appears to have the original front door. The roofing front above the brick exterior appears to be original board and batten siding.

MT2058, 911 HUTCHINSON ST

Built: 1900 *Remaining Historic Fabric:* Medium

Classification: Non-contributing

Description: Single story shotgun house with original wooden exterior. Modern metal door has been added but the original 4/4 wooden double-hung sash windows are still present on the street side. One center chimney on the original two room plan.

MT2059, 915 HUTCHINSON ST

Built: 1915 *Altered:* 1971 *Remaining Historic Fabric:* Medium

Classification: Non-contributing

Description: Wood frame home with 9/1 double-hung sash windows. An exterior chimney. And an awning on a later added brick front porch. A simple, National period structure.

MT2060, 919 HUTCHINSON ST

Built: 1900 *Altered:* 1968 *Remaining Historic Fabric:* Medium High

Classification: Non-contributing

Description: 9/9 wooden double hung sash windows. Exterior chimney. Home is maintained and appears to still have its original front door, transom light, siding, and wooden windows.

MT2061, 923 HUTCHINSON ST

Built: 1906 *Altered:* 1955 *Remaining Historic Fabric:* High

Classification: Contributing

Description: This folk Victorian home has a mansard roof. It was built during the national period. It retains original characteristic wooden siding and decorative details on the front dormer. Evidence of a later added front porch can be seen on the front of the house.

MT2062, 1225 HUTCHINSON ST

Built: 1880 *Altered:* 1965 *Remaining Historic Fabric:* Medium

Classification: Contributing

Description: Best single-story home with completely remodeled in the 60s to Brick and Marvel exterior. All windows appear to have been replaced with aluminum windows at that same time with the exception of the double hung wooden picture window in the front of the house.

MT2063, 1229 HUTCHINSON ST

Built: 1900 *Altered:* 1969 *Remaining Historic Fabric:* Medium

Classification: Non-contributing

Description: One-story wooden simple vernacular structure with the kitchen to the west side.

MT2064, 1233 HUTCHINSON ST

Built: 1900 *Remaining Historic Fabric:* Medium

Classification: Non-contributing

Description: Single-story, duplex home has original siding some character of the original porch post and the brick Pier Foundation remains open. Original windows are still in place.

MT2065, 1236 HUTCHINSON ST

Built: 1930 *Remaining Historic Fabric:* Medium

Classification: Non-contributing

Description: This single-story home has Craftsman like elements with brick posted porch posts and false rafter supports. Numerous alterations have been made to the front facade like the addition and modern front door and modern windows and different shapes than the original.

MT2066, 1232 HUTCHINSON ST

Built: 1900 *Remaining Historic Fabric:* High

Classification: Non-contributing

Description: Single-level shotgun house it retains a lot of the original character. Front double stashed 4/4 wooden windows are still here as well as the original tongue and groove board wooden porch. The brick Pier Foundation remains open. There appears to have been an addition in the back of the house.

MT2067, 1228 HUTCHINSON ST

Built: 1900 *Remaining Historic Fabric:* Medium

Classification: Non-contributing

Description: This is a one-story shotgun home that retains much of the original character. All of the windows have been replaced aside from that there are no significant alterations to the exterior.

MT2068, 1216 HUTCHINSON ST

Built: 1930 *Remaining Historic Fabric:* Low

Classification: Non-contributing

Description: Vernacular Craftsman Home has been converted to a duplex. The front porch it has been enclosed. There appears to be an addition on the back.

MT2069, 1224 HUTCHINSON ST

Built: 1920 *Altered:* 1989 *Remaining Historic Fabric:* Medium

Classification: Non-contributing

Description: Single story home exhibit Craftsman details. It has a brick retaining wall in the front and it appears abandoned.

MT2070, 347 S JACKSON ST

Built: 1940 *Remaining Historic Fabric:* High

Classification: Contributing

Description: National style home with attached porch, hip style roof over home and front porch, former duplex, brick foundation with wooden frame interior and vinyl overlay exterior, wooden columns on front porch.

MT2071, 412 S JACKSON ST

Built: 1900 *Remaining Historic Fabric:* High

Classification: Contributing

Description: Asphalt roof with original wooden frame, hipped dormer has ventilation, shingles connect to dormer, original wooden window frame with metal windows, four bricks missing in foundation act as ventilation unit, brick chimney in middle of house.

MT2072, 406 S JACKSON ST

Built: 1900 *Altered:* 1975 *Remaining Historic Fabric:* High

Classification: Contributing

Description: Asphalt roof, shed style roof over front porch, vinyl exterior, attached porch, red brick foundation, steps to front porch cracked and broken. Missing brick in foundation on left side of house

MT2073, 402 S JACKSON ST

Built: 1925 *Altered:* 1975 *Remaining Historic Fabric:* High

Classification: Contributing

Description: Two story Craftsman-style, deteriorating vinyl, wooden frame exposed, original wooden windows, foundation of exposed brick and concrete blocks, modern tile replaced broken brick, white picket fence.

MT2074, 484 S JACKSON ST

Built: 1870 *Remaining Historic Fabric:* Medium

Classification: Non-contributing

Description: Ruinous structural integrity, water damage to roof of front porch, damaged vinyl exposing wooden frame, wood covering windows, pyramidal hipped roof with front gable, poured concrete foundation. Roof is collapsing over porch.

MT2075, 478 S JACKSON ST

Built: 1920 *Remaining Historic Fabric:* High

Classification: Contributing

Description: Vinyl siding on wooden frame, Craftsman-style porch showcasing stylized metal, burglar bars on single sash window, poured concrete and cement block foundation, hip on gable style roof.

MT2076, 474 S JACKSON ST

Built: 1900 *Remaining Historic Fabric:* High

Classification: Contributing

Description: Sits very high off the ground, brick foundation, original wooden frame with wooden window frame, high steps leading to porch, stylized metal railing on porch, ventilation underneath porch, gable on hipped roof.

MT2077, 464 S JACKSON ST

Built: 1880 *Remaining Historic Fabric:* Medium

Classification: Non-contributing

Description: Run down exterior, vinyl siding exposing original wood frame, missing windows and new metal windows, vines overgrowing left side of house, ventilation by brick on porch, window frames missing. Cracking of steps on porch.

MT2078, 458 S JACKSON ST, Dr. W.J Wood Home

Built: 1880 *Remaining Historic Fabric:* High

Classification: Contributing

Description: Wood frame, tile overlay on concrete foundation, corrugated metal over porch and windows, Victorian style wood on top floor, hip on gable roof, entry way for front door.

MT2079, 450 S JACKSON ST

Built: 1890 *Altered:* 1960 *Remaining Historic Fabric:* High

Classification: Contributing

Description: Water damage on roof of front porch, vinyl siding on wooden frame, Craftsman-style front porch, cross gabled roof with hipped design in front. Brick foundation, fascia is deteriorating above porch

MT2080, 440 S JACKSON ST

Built: 1880 *Remaining Historic Fabric:* Medium

Classification: Non-contributing

Description: Wood frame is deteriorating, concrete and brick foundation, attached porch, gambrel roof looks to be collapsing, double sash windows around the house.

MT2081, 436 S JACKSON ST

Built: 1950 *Remaining Historic Fabric:* Medium

Classification: Non-contributing

Description: Stylized brick around house, etched brick around front porch, wooden frame painted white is deteriorating, nails in fascia are exposed, front gable roof on house & add-on, mix of louvre and double sash window. Stylized metal columns on porch, porch has added stoop.

MT2082, 430 S JACKSON ST, Jackson Street Missionary Baptist Church

Built: 1920 *Altered:* 1945 *Remaining Historic Fabric:* High

Classification: Contributing

Description: Simple gothic style, brick church. Retains original building plan and exterior appearance.

MT2083, 413 S JACKSON ST

Built: 1920 *Remaining Historic Fabric:* Medium

Classification: Non-contributing

Description: Dual front doors, brick foundation, vinyl siding over wood frame, asphalt roof, double-hung windows, paint chipping on front porch and stairs leading to porch, stylized metal support beam.

MT2084, 417 S JACKSON ST

Built: 1890 *Remaining Historic Fabric:* Medium

Classification: Non-contributing

Description: Tile on porch, stylized metal beams on brick to showcase Craftsman-style, deteriorating roof, ventilation system on gable dormer, brick foundation, wooden frame showing painted white, and asphalt roof.

MT2085, 421 S JACKSON ST

Built: 1890 *Remaining Historic Fabric:* Medium

Classification: Non-contributing

Description: Brick foundation painted grey, wood frame, asphalt roof, ventilation system on gable roof, tile overlay on front porch, potential additions in back of the house.

MT2086, 429 S JACKSON ST

Built: 1880 *Remaining Historic Fabric:* Medium

Classification: Non-contributing

Description: Brick foundation with wood finish and significant porch roof damage, water damage alongside of the house, metal awning over the front porch, Craftsman-style porch. Original wood frame exposed.

MT2087, 433 S JACKSON ST

Built: 1900 *Remaining Historic Fabric:* Medium

Classification: Non-contributing

Description: Brick foundation with wooden frame, metal awning over front porch, asphalt roof with gable style, potential hole in roof, wood overlay over wood frame is deteriorating, potential addition in the back. Replaced front door.

MT2088, 455 S JACKSON ST

Built: 1900 *Altered:* 1975 *Remaining Historic Fabric:* Medium

Classification: Non-contributing

Description: Attached porch, concrete block foundation, brick columns on front porch, wooden frame, front gable asphalt roof, burglar bars on front door.

MT2089, 459 S JACKSON ST

Built: 1930 *Remaining Historic Fabric:* Medium

Classification: Non-contributing

Description: Concrete foundation, wooden frame, low pyramidal roof with asphalt shingles, damaged roof above porch, Craftsman-style columns on front porch, picture window frame in front, windows boarded on sides side paneling deteriorating.

MT2090, 463 S JACKSON ST

Built: 1900 *Altered:* 1975 *Remaining Historic Fabric:* Medium

Classification: Non-contributing

Description: Brick foundation, Craftsman-style porch, hipped with side gable roof, bracketed top over porch, railing on side of steps, wooden frame on side broken.

MT2091, 475 S JACKSON ST

Built: 1890 *Remaining Historic Fabric:* Medium

Classification: Non-contributing

Description: Tile walkway, damaged roof over front porch, hipped roof with front gable dormer, tile on front porch, concrete foundation, wood frame, metal windows.

MT2092, 477 S JACKSON ST

Built: 1940 *Remaining Historic Fabric:* Medium

Classification: Non-contributing

Description: Brick foundation, stylized brick in the front of the house, double-hung windows next to casement window, stylized metal columns on front porch, ventilation by foundation, gable on hipped roof.

MT2093, 481 S JACKSON ST

Built: 1900 *Remaining Historic Fabric:* Medium

Classification: Non-contributing

Description: This is a one-story home with a gable on hip roof covered with asphalt shingles. It has one interior chimney. The front porch has been remodeled and then a portion of it enclosed.

MT2094, 487 S JACKSON ST

Built: 1940 *Remaining Historic Fabric:* Medium

Classification: Non-contributing

Description: This is a one-story home with a gable on hip roof covered with asphalt shingles. It retains some of the original decorative shingles on the face of the gable. The attached front porch has been replaced.

MT2095, 513 S JACKSON ST

Built: 1900 *Remaining Historic Fabric:* Low

Classification: Non-contributing

Description: One-story front gable Craftsman bungalow. Asphalt roofing asbestos siding, brick porch with wooden columns, very run down with chipping wood front door and boarded up side windows. Wooden jalousie on pediment, brick pier foundation.

MT2096, 515 S JACKSON ST

Built: 1949 *Altered:* 1973 *Remaining Historic Fabric:* Low

Classification: Non-contributing

Description: One story side gable house in the national style massed plan. Asphalt roof, asbestos siding, 6:6 wood windows, interior brick chimney.

MT2097, 519 S JACKSON ST

Built: 1890 *Altered:* 1960 *Remaining Historic Fabric:* High

Classification: Contributing

Description: One story cross gable Craftsman house with wood lap siding, 2:2 wood windows, side windows with storm windows overtop, interior brick chimney, and asphalt roof. One outhouse that is a potential shed directly behind.

MT2098, 525 S JACKSON ST

Built: 1900 *Remaining Historic Fabric:* High

Classification: Contributing

Description: Brick foundation with wood channel drop siding. Wider addition to the eastern side of the house that appears original.

MT2099, 531 S JACKSON ST

Built: 1920 *Remaining Historic Fabric:* High

Classification: Contributing

Description: Brick and concrete block foundation with wood lap siding. Interior brick chimney.

MT2100, 537 S JACKSON ST

Built: 1900 *Altered:* 1971 *Remaining Historic Fabric:* High

Classification: Contributing

Description: Brick and concrete block foundation with wood lap siding. 2 over 2 double hung wooden windows. Asphalt roof.

MT2101, 543 S JACKSON ST

Built: 1900 *Remaining Historic Fabric:* High

Classification: Contributing

Description: Brick foundation with wood lap siding. 6 over 6 wooden double-hung windows. The building extends wider on the eastern portion of the south side.

MT2102, 551 S JACKSON ST

Built: 1900 *Remaining Historic Fabric:* Medium

High

Classification: Non-contributing

Description: Brick and concrete block foundation with wood siding. 2 over 2 and 4 over 4 wood double-hung windows covered by metal single hung.

MT2103, 327 S JACKSON ST

Built: 1890 *Remaining Historic Fabric:* Medium

Classification: Non-contributing

Description: This is a one-story home with a gable on hip roof covered with asphalt shingles. It has three interior chimneys. The original wooden windows are present, including the decorative paned front windows. A transom is present over the front door. The wraparound porch rounds the northwest corner of the home.

MT2104, 333 S JACKSON ST

Built: 1870 *Altered:* 1959 *Remaining Historic Fabric:* High

Classification: Contributing

Description: Colonial revival style home, excellent condition, attached porch with awning, awning windows in front of the house, green shutters near each window, hipped roof, wooden overlay on second story, stylized brick on first story, brick foundation.

MT2105, 553 S JACKSON ST, Hiawatha and Son's

Built: 1950 *Altered:* 1965 *Remaining Historic Fabric:* High

Classification: Contributing

Description: Brick facade with large single fixed store windows.

MT2106, 315 S JACKSON ST

Built: 1920 *Remaining Historic Fabric:* Medium

Classification: Non-contributing

Description: Concrete foundation with brick and concrete block porch. Gable on hip asphalt roof. Double-hung windows with burglar bars on windows.

MT2107, 114 W JEFF DAVIS AVE

Built: 1906 *Remaining Historic Fabric:* Low

Classification: Non-contributing

Description: Stucco exterior over brick, brick foundation, cross gable roof, double hung wooden windows, Greek revival columns on entry porch.

MT2108, 120 W JEFF DAVIS AVE

Built: 1906 *Remaining Historic Fabric:* Medium

Classification: Non-contributing

Description: Victorian shingle style home, brick foundation, wooden frame exterior with shingles in front. Attached porch, balusters on balcony, geometric pattern bannister on front porch, front gable roof with louvres for ventilation. Greek revival columns on porch and balcony.

MT2109, 142 W JEFF DAVIS AVE

Built: 1920 *Remaining Historic Fabric:* Medium

Classification: Non-contributing

Description: Shotgun style church, brick foundation and brick exterior, fixed windows in the front, single hung metal windows on the side. Front gable roof with entry porch.

MT2110, 222 W JEFF DAVIS AVE

Built: 1950 *Remaining Historic Fabric:* Medium

Classification: Non-contributing

Description: Brick front, one-part commercial block building constructed of concrete block.

MT2111, 224 W JEFF DAVIS AVE, Mooney's Carpets

Built: 1940 *Remaining Historic Fabric:* Medium

Classification: Non-contributing

Description: Brick foundation with brick exterior, fixed windows, burglar bars over windows, flat metal roof, exposed rafters on side of building.

MT2112, 232 W JEFF DAVIS AVE

Built: 1920 *Altered:* 1994 *Remaining Historic Fabric:* Low

Classification: Non-contributing

Description: The one-part commercial block sided with wood and likely of wood frame Construction.

MT2113, 125 W JEFF DAVIS AVE

Built: 1900 *Remaining Historic Fabric:* Medium

Classification: Non-contributing

Description: The house was a one-story simple Style with brick Pier Foundation that has been enclosed with concrete blocks. Vinyl siding has been added to the original double-hung 4/4 windows are still present.

MT2114, 135 W JEFF DAVIS AVE

Built: 1940 *Altered:* 1969 *Remaining Historic Fabric:* Medium

Classification: Non-contributing

Description: Pictures of one-story late Victorian homes that had been covered with vinyl siding. Original windows and Gable details remain present. A metal awning has been added to the front porch.

MT2115, 316 W JEFF DAVIS AVE

Built: 1945 *Remaining Historic Fabric:* Low

Classification: Non-contributing

Description: The single-story home retains little of its original character. Many alterations and Replacements have been made including a reconstructed front porch and window replacement. Home is currently covered in vinyl siding.

MT2116, 322 W JEFF DAVIS AVE

Built: 1940 *Remaining Historic Fabric:* Medium

Classification: Non-contributing

Description: Asymmetrical colonial revival style home, Craftsman-style front porch, cross gable on hip roof, sagging side gable in the back of home, chimney on side of home, single hung wooden windows, vinyl siding, wooden frame with brick foundation.

MT2117, 330 W JEFF DAVIS AVE

Built: 1950 *Remaining Historic Fabric:* High

Classification: Contributing

Description: Hip with cross gable roof, one interior brick chimney, brick veneer siding, brick foundation. On pediment of gables, the siding appears to be plaster or stucco with vertical wood in beams. Windows boarded but you are able to see wood on left side front window. Craftsman style front porch.

MT2118, 416 W JEFF DAVIS AVE

Built: 1900 *Remaining Historic Fabric:* Low

Classification: Non-contributing

Description: Gable on hip, vinyl siding, brick foundation. Porch roof supported by four Craftsman-style columns. Metal 9:9 windows, one wood jalousie on front gable pediment.

MT2119, 422 W JEFF DAVIS AVE

Built: 1950 *Remaining Historic Fabric:* Medium

Classification: Non-contributing

Description: This is a single-story late Victorian home with Kane and like detailed. It has shingled vented stylistic Gables. Nice large fixed transom window above the front door. And the front has a wrap-around corner porch.

MT2120, 690 W JEFF DAVIS AVE

Built: 1925 *Remaining Historic Fabric:* Medium

Classification: Non-contributing

Description: This is a one-story home with a clipped gable roof covered with asphalt shingles. It has a decorative attic window on the front gable and triangular knee braces across the front. The porch has square columns on brick piers. The home retains the original 6/6 double hung wooden windows.

MT2121, 686 W JEFF DAVIS AVE

Built: 1920 *Remaining Historic Fabric:* Medium

Classification: Non-contributing

Description: Brick foundation of brick siding with asphalt roof double-hung windows

MT2122, 678 W JEFF DAVIS AVE

Built: 1900 *Remaining Historic Fabric:* Low

Classification: Non-contributing

Description: Hip roof with dormer and front side gable. Gable and dormer with Victorian style wooden shingles, asphalt shingle roof, vertical groove plywood siding, brick foundational piers. Wooden 4:4 windows, metal jalousie on dormer, wooden jalousie on front gable. Front porch is supported by three wooden columns. Front porch awning is bracketed and the frieze separating awning and porch roof has dentil decorations. Dentil frieze also around full house.

MT2123, 668 W JEFF DAVIS AVE

Built: 1876 *Altered:* 1975 *Remaining Historic Fabric:* Medium

Classification: Contributing

Description: This late Victorian home has a steep hip roof with a front and side gable. It is covered with asphalt shingles. The front gable retains the original decorative shingles. The attached front porch has been removed and all doors and windows have been replaced.

MT2124, 664 W JEFF DAVIS AVE

Built: 1900 *Remaining Historic Fabric:* Medium

Classification: Non-contributing

Description: This is a one-story home with a pyramidal roof with multiple gables. It has an asphalt roof and is covered with asbestos siding. It retains its original 4/4 wooden windows, some decorative detailing on the front porch, and the original porch balusters.

MT2125, 654 W JEFF DAVIS AVE

Built: 1920 *Remaining Historic Fabric:* Medium

Classification: Non-contributing

Description: This is a one-story home with a cross gable roof covered with asphalt shingles. It serves as a duplex and has side doors for each unit.

MT2126, 630 W JEFF DAVIS AVE

Built: 1920 *Remaining Historic Fabric:* Medium

Classification: Non-contributing

Description: This late Victorian home is built with a cross gable roof. The front gables have decorative shingles. The attached front porch has railing that is likely not original and the double column porch posts on brick pier presents a mixed Victorian bungalow style. The home retains the original 6/6 double hung wooden windows.

MT2127, 624 W JEFF DAVIS AVE

Built: 1900 *Remaining Historic Fabric:* Medium

Classification: Non-contributing

Description: This is a one-story home with a cross gable roof covered in asphalt shingles. It has the original 4/4 double-hung windows and is being used as a duplex. The simple attached front porch has likely been remodeled but was constructed in the post-railroad national style with a bay window corner on the front west side.

MT2128, 618 W JEFF DAVIS AVE

Built: 1900 *Remaining Historic Fabric:* Medium

Classification: Non-contributing

Description: This is a one-story home with a gable on hip roof covered in asphalt shingles. The hip roof is steep and the front gable retains the decorative shingle siding. The side windows are still the original wood windows. The home likely has a 4-room with center hallway Georgian plan.

MT2129, 617 W JEFF DAVIS AVE

Built: 1948 *Remaining Historic Fabric:* Medium

Classification: Non-contributing

Description: Craftsman home with attached porch, brick foundation with brick exterior, double hung wooden windows, bracketed tops, over windows on side of home, brick addition to left side of home.

MT2130, 621 W JEFF DAVIS AVE

Built: 1930 *Remaining Historic Fabric:* Low

Classification: Non-contributing

Description: Shotgun style home, front gable roof with louvres for ventilation, attached porch with iron columns, double hung wood windows, brick pier and concrete foundation, house is in very poor condition. Added Greek revival columns on front porch on verge of collapsing.

MT2131, 635 W JEFF DAVIS AVE

Built: 1900 *Remaining Historic Fabric:* Medium

Classification: Non-contributing

Description: This one-and-a-half-story home has a two-car garage in the back. It was built with some late Victorian Queen and styling. The brick Pier Foundation has been enclosed with concrete block. The front porch was likely remodeled around the 1950s and 1960s.

MT2132, 667 W JEFF DAVIS AVE

Built: 1951 *Remaining Historic Fabric:* Medium

Classification: Contributing

Description: American vernacular style home, attached porch with chamfered columns, large fixed window with double-hung window on first floor, brick foundation with brick exterior two hipped dormer with one large front gable dormer each featuring a double-hung window, carport on right side of home.

MT2133, 671 W JEFF DAVIS AVE

Built: 1920 *Remaining Historic Fabric:* High

Classification: Contributing

Description: Hip roof with asphalt shingles, wood lap siding, brick veneer siding and brick foundation. Craftsman style front porch columns. Wooden 1:1 windows.

MT2134, 675 W JEFF DAVIS AVE

Built: 1930 *Altered:* 1970 *Remaining Historic Fabric:* Low

Classification: Non-contributing

Description: Double front gable roof with interior brick chimney, cast stone siding on front left of building, wood lap siding on remainder of building. Brick pier foundation with cement block. Four Craftsman-style columns on the front of the building supporting porch roof. Tiled floor of porch.

MT2135, 681 W JEFF DAVIS AVE

Built: 1930 *Altered:* 1960 *Remaining Historic Fabric:* Medium

Classification: Non-contributing

Description: The small home has an end gable roof with asphalt shingles. Retains the original 8/8 double hung wooden windows. The front porch was slightly updated with metal posts and tiled front porch.

MT2136, 703 W JEFF DAVIS AVE

Built: 1920 *Altered:* 1993 *Remaining Historic Fabric:* High

Classification: Contributing

Description: Hip roof with exterior brick chimney, wood drop channel siding, brick foundation. Wooden 4:1 windows with storm windows covering. Asphalt shingles, two metal columns helping support porch roof.

MT2137, 705 W JEFF DAVIS AVE

Built: 1930 *Remaining Historic Fabric:* Medium

Classification: Non-contributing

Description: Small home, wooden frame exterior with brick foundation, double hung wooden windows, attached front porch, bracketed tops over front porch, side gable roof with front gable dormer featuring louvres for ventilation.

MT2138, 713 W JEFF DAVIS AVE

Built: 1940 *Remaining Historic Fabric:* Medium

Classification: Non-contributing

Description: Tudor revival style home, Tudor style arches on attached front porch, brick exterior with brick foundation, cross gable roof, featuring louvres in front gable, shed roofing in back suggests possible addition.

MT2139, 21 W JEFF DAVIS AVE

Built: 1920 *Remaining Historic Fabric:* High

Classification: Contributing

Description: Is larger shotgun one-story house has a cross Gable almost T additional rooms in the back. Is additional room in the back up here to the original to the construction. Home has its original wood siding and ridge original two over two double hung wooden windows. The house still stands on the open brick pier foundation.

MT2140, 27 W JEFF DAVIS AVE

Built: 1901 *Remaining Historic Fabric:* Low

Classification: Non-contributing

Description: Large classical revival style home, brick foundation with wooden frame exterior, attached porch with classical columns, double hung wooden windows, classical columns on balcony over porch, double front gable on hip roof, gables have Victorianaesque accents, round window in each gable. Entire house is deteriorating.

MT2141, 33 W JEFF DAVIS AVE, Opp Cottage

Built: 1900 *Altered:* 1900 *Remaining Historic Fabric:* Medium

Classification: Contributing

Yes

Description: Sand-hills Cottage. This is a one-story cottage home with two interior Central chimneys and a central hallway. Is built on the original brick daylight basement. Some side windows have the original functional shutters still installed and closed.

MT2142, 113 W JEFF DAVIS AVE, Montgomery Baptist Ministers Union

Built: 1900 *Altered:* 1980 *Remaining Historic Fabric:* Medium

Classification: Non-contributing

Description: Queen Anne style house with late Victorian influences, attached porch, exposed brackets on cut away bay window, addition on side of house, cross gable roof, elaborated square columns on front porch.

MT2143, 119 W JEFF DAVIS AVE, Bobby Jackson House

Built: 1900 *Altered:* 1970 *Remaining Historic Fabric:* High

Classification: Contributing

Description: This two-story home in the mix of Victorian Queen and Italianate-style. It generally has original wooden windows. Most are double hung but some open in a casement Style. Floor length shutters count for the two ground-floor porch windows.

MT2144, 301 W JEFF DAVIS AVE, God's Congregation Holiness Church

Built: 1963 *Altered:* 1970 *Remaining Historic Fabric:* Medium

Classification: Non-contributing

Description: Concrete block exterior and foundation, car port near entry porch, flat roof of corrugated metal, fixed metal windows, burglar bars on windows and doors.

MT2145, 335 W JEFF DAVIS AVE APT 1, Avignon Terrace Apartments

Built: 1969 *Altered:* 2003 *Remaining Historic Fabric:* High

Classification: Contributing

Description: Multi-family dwelling, concrete foundation with brick exterior, fixed windows in each residence, two floors, split level complex, metal railing lining the second floor, front gable style roof, L-shaped complex.

MT2146, 455 W JEFF DAVIS AVE, Mount Zion AME Zion Church

Built: 1991 *Remaining Historic Fabric:* High

Classification: Non-contributing

Description: The primary worship hall is one-story; the connected support rooms create the building's L-shaped plan and is 1.5 stories with hillside/basement space. It has a front gabled asphalt shingle roof. The pointed arch windows on the sanctuary add a small gothic element to the building's design. Otherwise, the building reflects a modern but reserved design with brick siding and a squared central front steeple.

MT2147, 515 W JEFF DAVIS AVE

Built: 1955 *Altered:* 2000 *Remaining Historic Fabric:* High

Classification: Contributing

Description: Is a two-story office style building that retains its original character. Windows are fixed and tinted green. The building appears to be built on a concrete and brick foundation.

MT2148, 549 W JEFF DAVIS AVE, Moseley Grocery

Built: 1959 *Remaining Historic Fabric:* Medium

Classification: Non-contributing

Description: Brick commercial building, brick foundation, corrugated flat roof over entry way, front gable roof with corrugated metal, yellow brick and red metal near roof of building.

MT2149, 946 W JEFF DAVIS AVE, True Holiness Temple

Built: 1945 *Altered:* 1973 *Remaining Historic Fabric:* Medium

Classification: Non-contributing

Description: Commercial block style building converted to church, brick and vinyl exterior, brick foundation, burglar bars over fixed metal windows, flat metal roof.

MT2150, 972 W JEFF DAVIS AVE

Built: 1955 *Remaining Historic Fabric:* High

Classification: Contributing

Description: Flat metal roof, concrete block exterior, concrete block foundation, entry porch, fixed metal windows.

MT2151, 2120 W JEFF DAVIS AVE

Built: 1930 *Remaining Historic Fabric:* Medium

Classification: Non-contributing

Description: This is a one-story wood-frame home built on brick piers. The foundation has been enclosed with concrete block. The windows on one side of the house have been replaced with vinyl windows the windows on the other side of the house have been replaced with aluminum windows. The front wooden windows are likely original. It has a hip on hip roof with asphalt shingles.

MT2152, 2114 W JEFF DAVIS AVE

Built: 1940 *Remaining Historic Fabric:* Medium

Classification: Non-contributing

Description: Craftsman home with attached porch featuring 1960s iron columns on brick piers, wooden frame exterior and concrete block foundation, front gable roof with louvres for ventilation, interior chimney.

MT2153, 2110 W JEFF DAVIS AVE

Built: 1940 *Remaining Historic Fabric:* Medium

Classification: Non-contributing

Description: Shotgun style home, brick pier foundation, wooden frame exterior, unelaborated square columns on attached porch, knee braces under front gable roof with louvres for ventilation, exposed rafters.

MT2154, 2020 W JEFF DAVIS AVE

Built: 1968 *Remaining Historic Fabric:* High

Classification: Contributing

Description: This is a one-story Funeral Home. It has a front gabled roof with asphalt shingles. The building is built primarily of concrete block and has a stucco finish applied down the side. The front windows are fixed windows that have fabric awnings on them with the signature of the funeral home.

MT2155, 2205 W JEFF DAVIS AVE, Triumph the Church & Kingdom of God in Christ Church

Built: 1950 *Remaining Historic Fabric:* High

Classification: Contributing

Description: This is a one-story Church constructed of concrete blocks. It has a windows down to side. It has a front gabled roof face with asbestos siding in a decorative copula steeple in the very front.

MT2156, 2027 W JEFF DAVIS AVE

Built: 1940 *Altered:* 1972 *Remaining Historic Fabric:* Low

Classification: Non-contributing

Description: Pyramidal house with a national folk type style with a Craftsman front porch. Asphalt shingles, vinyl siding, brick and concrete block foundation. One interior brick chimney, bracketed awnings over porch. Wood 4:4 windows.

MT2157, 2037 W JEFF DAVIS AVE

Built: 1940 *Remaining Historic Fabric:* Low

Classification: Non-contributing

Description: Front gable, shotgun house with asphalt shingles, asbestos siding, brick pier foundation with concrete block reinforcement. Wood 4:4 windows, one interior brick chimney. Porch with three wood columns supporting roof.

MT2158, 2041 W JEFF DAVIS AVE

Built: 1940 *Remaining Historic Fabric:* High

Classification: Contributing

Description: Front gable, shotgun house with asphalt shingles, wood lap siding, brick pier foundation with concrete block reinforcement. Craftsman style front porch with brick and wood columns supporting roof. Wood 4:4 windows on front, other windows boarded. One interior brick chimney.

MT2159, 2127 W JEFF DAVIS AVE

Built: 1930 *Remaining Historic Fabric:* Low

Classification: Non-contributing

Description: Front gable on pyramidal Craftsman house with asphalt shingles, vinyl siding, concrete block foundation. Craftsman style front porch in front of building and wraps around left side. Brick and wood columns with bracketed awnings. Wood casement windows and 4:4 double hung. Interior brick chimney. Dormer on front and left side of house.

MT2160, 2133 W JEFF DAVIS AVE

Built: 1940 *Remaining Historic Fabric:* Medium

Classification: Non-contributing

Description: Craftsman home, attached front porch with 1960s iron columns, wood fixed windows, synthetic single-hung windows, vinyl exterior over wooden frame, brick foundation, pyramidal roof. Interior chimney.

MT2161, 2137 W JEFF DAVIS AVE

Built: 1940 *Remaining Historic Fabric:* High

Classification: Contributing

Description: Side gable minimal traditional type house with asphalt shingles, wood channel drop siding, brick pier foundation with concrete block reinforcement. Porch roof has two front gable pediments. One interior brick chimney. Wood 6:6 and metal 1:1 windows.

MT2162, 156 JONES ST

Built: 1940 *Remaining Historic Fabric:* High

Classification: Contributing

Description: This side gabled home has brick siding and 2 interior chimneys. It has a front gabled front porch which has been screened in. It has a 2-car garage of wood frame and wood panel siding in the back. It retains all of its original six over six double hung wooden windows. It also still has its two picture windows in the front which are 8/8 pane double hung wood windows.

MT2163, 148 JONES ST

Built: 1945 *Remaining Historic Fabric:* Medium

Classification: Non-contributing

Description: Decide Gable the duplex has a steep roof to accommodate a half-story in the top. It has one Center chimney that is likely shared by both sides of the duplex. It has two dormers one for each duplex unit. He retains the original wood siding. Is a recessed doorway on each half one for each unit.

MT2164, 144 JONES ST

Built: 1945 *Altered:* 1945 *Remaining Historic Fabric:* Medium

Classification: Non-contributing

Description: Wood siding still present. Front gable roof with asphalt shingles. Original 2/2 pane wooden windows.

MT2165, 136 JONES ST

Built: 1945 *Altered:* 1970 *Remaining Historic Fabric:* Medium

Classification: Non-contributing

Description: This small home has a side gabled roof covered with asphalt shingles. It has one interior brick chimney. It is currently covered with vinyl siding. It had one outbuilding in the back but this out building has fallen down. The windows are covered with metal awnings.

MT2166, 128 JONES ST

Built: 1950 *Remaining Historic Fabric:* High

Classification: Contributing

Description: One story brick exterior home has a side gabled roof with asphalt shingles. It has aluminum windows and wood windows down the side. It has two doors on the front. door on the West Side accesses a utility room. Home has no back door.

MT2167, 124 JONES ST

Built: 1953 *Remaining Historic Fabric:* Medium

Classification: Non-contributing

Description: Decide gabled house has one exterior chimney. It has an asphalt shingle roof and is currently covered in asbestos siding. All doors and windows have been replaced.

MT2168, 116 JONES ST

Built: 1945 *Altered:* 1969 *Remaining Historic Fabric:* Low

Classification: Non-contributing

Description: This hip roof house is covered in asphalt shingles. The front porch has been reconstructed. The house is covered in asbestos siding. Has a brick Pier Foundation.

MT2169, 117 JONES ST

Built: 1950 *Altered:* 1970 *Remaining Historic Fabric:* Low

Classification: Non-contributing

Description: This front gabled home have been covered in vinyl siding. It has an asphalt roof and the front porch has been screened in. There is no exterior evidence of a chimney. Original Windows have been replaced.

MT2170, 121 JONES ST

Built: 1950 *Remaining Historic Fabric:* Medium

Classification: Non-contributing

Description: This front gabled home is covered with asphalt shingles. It has two interior chimneys. It retains its original wood siding. The front porch has been screened in. It also retained its original six over six double hung wooden windows.

MT2171, 125 JONES ST

Built: 1950 *Remaining Historic Fabric:* Medium

Classification: Non-contributing

Description: Does front gabled home has an awning applied to the front porch. It retains its original 6/6 pane wooden windows however the front door in a center place it is covered in asbestos siding.

MT2172, 131 JONES ST

Built: 1950 *Remaining Historic Fabric:* Medium

Classification: Non-contributing

Description: This home has a hip roof and it has an attached front porch build with siding covered posts. It has an asphalt shingle roof which of the house is covered with asbestos shingles. The original 9/1 double hung wood windows remain. The original wood floor front porch is still present is the original front door.

MT2173, 135 JONES ST

Built: 1950 *Remaining Historic Fabric:* Medium

Classification: Non-contributing

Description: Does hip gabled house retained its original wood siding. The front Foundation is Brick the back side of the home is supported on brick piers. Windows have been replaced. It currently has an asphalt shingle roof. It retains its original wooden porch floor.

MT2174, 141 JONES ST

Built: 1950 *Remaining Historic Fabric:* Medium

Classification: Non-contributing

Description: This large hip roof home is currently used as a duplex. The front porch has been enclosed. The Reef is currently covered half with metal standing seam material and asphalt.

MT2175, 149 JONES ST

Built: 1950 *Altered:* 1978 *Remaining Historic Fabric:* Medium

Classification: Non-contributing

Description: This home was originally one-story and now has a two room addition in the back. It largely has its original aluminum windows. It has one interior chimney. It has brick siding.

MT2176, 153 JONES ST

Built: 1950 *Altered:* 2018 *Remaining Historic Fabric:* High

Classification: Contributing

Description: Single gable home has one exterior chimney. It has brick siding and its original six over six double hung wooden windows. The front door has been replaced. It has original shed roof rooms on the back making a house a little bit larger and the front porch has an original flat shed roof as well.

MT2177, 159 JONES ST

Built: 1950 *Remaining Historic Fabric:* High

Classification: Contributing

Description: This small home has a screened in porch on the west side of the house. It has one exterior chimney. It retains its original six over six double-hung windows and its original front door and small transom.

MT2178, 113 JONES ST

Built: 1958 *Altered:* 2008 *Remaining Historic Fabric:* High

Classification: Contributing

Description: This home retained wood siding and no rooms have been added. It has a Side gabled Asphalt Shingle covered roof. It has a brick Foundation. All windows have been replaced. A small ramp has been added on to the side of the porch.

MT2180, 1036 JULIETTE ST

Built: 1950 *Remaining Historic Fabric:* High

Classification: Contributing

Description: Front gabled shotgun house with asphalt shingles, wood channel drop siding, brick pier foundation. Craftsman style front porch with brick and wood columns. Wood 4:4 windows. Interior brick chimney.

MT2181, 1016 JULIETTE ST

Built: 1950 *Remaining Historic Fabric:* Medium

Classification: Non-contributing

Description: Shotgun style home, wood frame exterior, front gable roof with louvres for ventilation, large wooden picture window in front, metal single-hung windows, interior chimney.

MT2182, 1017 JULIETTE ST

Built: 1930 *Remaining Historic Fabric:* High

Classification: Contributing

Description: Hipped national type house with asphalt shingles, wood lap siding, brick foundation. Metal 6:6 windows, enclosed front porch.

MT2183, 1021 JULIETTE ST

Built: 1940 *Altered:* 1960 *Remaining Historic Fabric:* Low

Classification: Non-contributing

Description: Gable on hip national type house with asphalt shingles, vertical groove composite wood siding on enclosed porch, wood lap siding on remainder of house, metal 2:2 windows.

MT2184, 1025 JULIETTE ST

Built: 1950 *Remaining Historic Fabric:* Medium

Classification: Non-contributing

Description: Craftsman home, attached porch with brick columns, wooden frame exterior, side gable roof with pyramidal section, brick foundation, interior chimney

MT2185, 1035 JULIETTE ST

Built: 1930 *Altered:* 1976 *Remaining Historic Fabric:* Medium

Classification: Non-contributing

Description: Craftsman home with attached home and brick columns, front gable roof with louvres for ventilation, brick exterior, brick foundation, interior chimney addition in back, single hung metal windows.

MT2186, 340 KAHN ST

Built: 1940 *Altered:* 1995 *Remaining Historic Fabric:* Low

Classification: Non-contributing

Description: Front gabled one-story home is covered with vinyl siding and has an asphalt shingle roof. The front porch area was like the remodeled in the 1950s or 60s.

MT2187, 332 KAHN ST

Built: 1948 *Remaining Historic Fabric:* Medium

Classification: Non-contributing

Description: This is a one-story home with a cross gable roof covered in asphalt shingles. The front porch has been enclosed and the exterior of the home is recently remodeled.

MT2188, 318 KAHN ST

Built: 1950 *Remaining Historic Fabric:* Medium

Classification: Non-contributing

Description: This one-story home have a front gabled roof. It's front porch has been remodeled. It retained its original wood siding and it's double hung 4/4 pane wooden windows.

MT2189, 314 KAHN ST

Built: 1950 *Remaining Historic Fabric:* Medium

Classification: Non-contributing

Description: This is a front gabled duplex built on brick Piers. It seems to retain its original for over for double hung wooden windows. It also retains its original wood siding.

MT2190, 313 KAHN ST

Built: 1930 *Remaining Historic Fabric:* Medium

Classification: Non-contributing

Description: This is a one-story home with a front gable roof covered with a metal roof. It has two interior chimneys. It still stands on an open brick pier foundation and has wooden siding. All doors and windows have been replaced.

MT2191, 319 KAHN ST

Built: 1930 *Remaining Historic Fabric:* Low

Classification: Non-contributing

Description: Front gable, double shotgun house with asphalt shingles, stucco siding, metal 2:1 windows, wood channel drop siding on front pediment.

MT2192, 323 KAHN ST

Built: 1940 *Altered:* 1960 *Remaining Historic Fabric:* Low

Classification: Non-contributing

Description: Front gable, double shotgun house with asphalt shingles, vertical groove plywood siding, unknown foundation. 1:1 fixed metal windows, bracketed awning over right side door. Enclosed front porch. Shed in back of building.

MT2193, 343 KAHN ST

Built: 1940 *Remaining Historic Fabric:* Low

Classification: Non-contributing

Description: Pyramidal minimal traditional type house with asphalt shingles, vinyl siding, brick pier foundation with cement block reinforcement. 6:6 metal windows. One interior brick chimney.

MT2194, 353 KAHN ST

Built: 1943 *Remaining Historic Fabric:* Low

Classification: Non-contributing

Description: Front gable, double shotgun house with asphalt shingles, stucco siding. Metal 4:4 windows, arranged porch supported by three Doric style columns. Front gable pediments have wooden jalousie.

MT2195, 417 KAHN ST

Built: 1947 *Remaining Historic Fabric:* Medium

Classification: Non-contributing

Description: This is a one-story home with a front gable roof covered with asphalt shingles. It has one interior chimney. The front porch is constructed of a concrete block foundation and metal porch posts, likely a remodel, and rooms are added onto the west side of the home.

MT2196, 453 KAHN ST

Built: 1957 *Remaining Historic Fabric:* Low

Classification: Non-contributing

Description: Front gable, double shotgun house with asphalt shingles, wood lap siding, unknown foundation. Metal 2:2 windows, enclosed front porch addition is vertical groove composite wood siding.

MT2197, 531 KAHN ST

Built: 1960 *Remaining Historic Fabric:* Medium

Classification: Non-contributing

Description: This is a one-story home with a front gable roof covered with a metal roof. It has vinyl siding and the attached front porch is screened in.

MT2198, 514 KAHN ST

Built: 1955 *Remaining Historic Fabric:* Medium

Classification: Non-contributing

Description: This is a one-story home with a front gable roof covered with a metal roof. It has one interior chimney and an attached front porch. All doors and windows are boarded up preventing observation.

MT2199, 324 KAHN ST

Built: 1963 *Remaining Historic Fabric:* Low

Classification: Non-contributing

Description: This single-story home as a front gabled roof and has been extensively restyled on the outside. It has all new doors and windows. It currently has stucco siding. It used to be a double shotgun but it's now been converted into a single family residence.

MT2200, 950 KELLY ST

Built: 1940 *Remaining Historic Fabric:* Medium

Classification: Non-contributing

Description: This is a one-story shotgun home built out of concrete block. It has a front-facing gabled roof with asphalt shingles. All doors and windows have been replaced.

MT2201, 1136 AVENUE L

Built: 1945 *Remaining Historic Fabric:* High

Classification: Contributing

Description: Front gabled double shotgun house with standing seam metal roofing, stucco siding, concrete block foundation. Metal 2:2 windows. Enclosed front porch.

MT2202, 1160 AVENUE L

Built: 0 *Remaining Historic Fabric:* Medium

Classification: Non-contributing

Description: This is a one-story wood-frame duplex. It retains some of its two over two double hung wooden windows. It has a side gable roof with asphalt shingles. It was originally built as a duplex; however, it might not be used as a duplex currently.

MT2203, 1142 AVENUE L

Built: 1930 *Altered:* 1974 *Remaining Historic Fabric:* High

Classification: Contributing

Description: Front gable, minimal traditional type house with asphalt shingles, wood channel drop siding, concrete block foundation. Wood 2:2 windows. Inset front porch with one metal column.

MT2204, 1126 AVENUE L

Built: 1900 *Remaining Historic Fabric:* Medium

Classification: Non-contributing

Description: Is one-story home retained its original wood siding and a simple structure to attach porch. Still sits on open brick piers. It has a front gabled roof with asphalt shingles. The shingles on the Southside have been covered with metal roofing.

MT2205, 1115 AVENUE L

Built: 1900 *Remaining Historic Fabric:* Medium

Classification: Non-contributing

Description: The single-story duplex home has brick Pier Foundation. It has had its windows replaced with vinyl windows. It has a front gabled roof with asphalt shingles. Home is still on an open pier foundation.

MT2206, 1127 AVENUE L

Built: 1940 *Remaining Historic Fabric:* Medium

Classification: Non-contributing

Description: This is a one-story frame a home with plywood siding and a corrugated metal front gabled roof. It is currently being supported by concrete block Piers. All doors and windows have been replaced.

MT2207, 1139 AVENUE L

Built: 1920 *Remaining Historic Fabric:* Medium

Classification: Non-contributing

Description: This is a one-story wood-frame home with a front Gable to asphalt shingle roof. It is built on a brick Pier foundation and all original Windows have been replaced. It is currently sided with plywood board siding.

MT2208, 1145 AVENUE L

Built: 1920 *Remaining Historic Fabric:* Medium

Classification: Non-contributing

Description: This is a one-story wood-frame simple Craftsman home. It is currently covered in vinyl siding but it retains its original six over six double hung wooden windows. The front porch was Remodeling and 1950s and 1960s. It has a front gabled roof covered with asphalt shingles. It has two center interior chimneys.

MT2209, 1153 AVENUE L

Built: 1920 *Remaining Historic Fabric:* High

Classification: Contributing

Description: Front gable, Craftsman type house with asphalt shingles, wood lap siding, brick pier foundation. Synthetic 1:1 windows. Craftsman style front porch with wood and brick columns. Two interior brick chimneys.

MT2210, 1307 LAKE ST

Built: 1920 *Remaining Historic Fabric:* Medium

Classification: Non-contributing

Description: Shotgun style home, wooden frame with vinyl siding, brick foundation, single-hung windows with burglar bars, front gable roof.

MT2211, 1001 LAKE ST

Built: 1920 *Remaining Historic Fabric:* High

Classification: Contributing

Description: Front gable, roof with asphalt shingles, wood lap siding, Craftsman-style front porch, brick foundations. 1:1 and single pane fixed metal windows on front of house. On front gable pediment is a wooden jalousie.

MT2212, 1005 LAKE ST

Built: 1900 *Remaining Historic Fabric:* Medium

Classification: Non-contributing

Description: National style home with brick foundation and wooden overlay exterior, Craftsman-style porch, ventilation under porch, single-hung windows, 1960s iron columns on front porch, potential parking option in front of house, exposed rafters beneath a hipped roof with asphalt shingles, chimney on left side of road.

MT2213, 1009 LAKE ST

Built: 1910 *Remaining Historic Fabric:* Medium

Classification: Non-contributing

Description: National style home elongated to look like shotgun, Craftsman-style front porch with 1960s iron columns and bannister, bracketed top over front porch, front gable roof with louvres for ventilation, picture window in front with single-hung window on right side of home, bracketed top over doorway on right side of home. Brick foundation with vinyl overlay exterior.

MT2214, 1101 LAKE ST

Built: 1967 *Remaining Historic Fabric:* Medium

Classification: Non-contributing

Description: Side gable old asphalt shingle with brick siding, two over two wood windows on front of house.

MT2215, 1107 LAKE ST

Built: 1967 *Remaining Historic Fabric:* High

Classification: Contributing

Description: Single-story, small classic Ranch home. Has original windows and decorative shutters on the front side.

MT2216, 1117 LAKE ST

Built: 1920 *Remaining Historic Fabric:* Medium

Classification: Non-contributing

Description: This is a single-story shotgun house. It has an asphalt , front gable roof. Half of the front porch has been enclosed. It remains on its original brick piers. All windows have been replaced.

MT2217, 1237 LAKE ST

Built: 1890 *Remaining Historic Fabric:* Medium

Classification: Non-contributing

Description: Concrete foundation with brick siding. Wood siding in the backyard. Asphalt gable roof. Double-hung windows with burglar bars.

MT2218, 976 LAKE ST

Built: 1950 *Altered:* 1970 *Remaining Historic Fabric:* High

Classification: Contributing

Description: Craftsman style porch, hip on gable asphalt roof, brick foundation, double sash window and fixed window, vinyl siding on wooden frame, ventilation under house, brick chimney on left side of house, potential add-on in back of house.

MT2219, 970 LAKE ST

Built: 1940 *Remaining Historic Fabric:* High

Classification: Contributing

Description: Wooden frame with wooden windows, cross gable roof, six sash window and nineteenth century sash window, ventilation above porch, tile on porch and front steps, add-on with gable roof. Brick chimney.

MT2220, 964 LAKE ST

Built: 1940 *Remaining Historic Fabric:* Medium

Classification: Non-contributing

Description: Stucco on wood frame, cross gable roof, burglar bars on single sash windows, slight deterioration near foundation, attached porch with kittens. Exposed wood frame above porch.

MT2221, 1118 LAKE ST

Built: 1950 *Remaining Historic Fabric:* Medium

Classification: Non-contributing

Description: Small Ranch home with brick foundation, brick exterior with wooden frame interior, single-hung windows, hipped roof with asphalt shingles.

MT2222, 1112 LAKE ST

Built: 1940 *Altered:* 1975 *Remaining Historic Fabric:* Medium

Classification: Non-contributing

Description: This is a single-story double shotgun duplex. Homemade change its original two over two double hung wooden windows. Vinyl siding has been installed over the original wood siding.

MT2223, 1108 LAKE ST

Built: 1940 *Remaining Historic Fabric:* Medium

Classification: Non-contributing

Description: This one-story double shotgun duplex still has its original wood siding. It has its original two over two double hung wooden windows. The brick pier foundation has been enclosed with concrete block. And the front porches are constructed of a concrete block foundation with a poured concrete porch.

MT2224, 1102 LAKE ST

Built: 1940 *Remaining Historic Fabric:* Low

Classification: Non-contributing

Description: One story double shotgun duplex. House has had windows replaced and siding replacement vinyl siding.

MT2225, 1008 LAKE ST

Built: 1940 *Remaining Historic Fabric:* Medium

Classification: Non-contributing

Description: National style home with brick and concrete block foundation, wooden overlay exterior with side gable roof, attached roof with 1960s iron columns, double hung wooden windows, dual entrance suggest old duplex, louvres on side of house suggesting ventilation for the attic. Minor roof damage.

MT2226, 1228 LAKE ST

Built: 1920 *Remaining Historic Fabric:* Medium

Classification: Non-contributing

Description: This is a one-story vernacular Craftsman home with a cross gable roof covered in asphalt shingles. It has a triple porch post supports and simple corner braces on the gabled front porch.

MT2227, 1222 LAKE ST

Built: 1920 *Altered:* 2018 *Remaining Historic Fabric:* Medium

Classification: Non-contributing

Description: This is a one-story home with a front gable roof covered with asphalt shingles. All doors and windows are boarded up preventing assessment. The foundation has been enclosed.

MT2228, 1214 LAKE ST

Built: 1950 *Altered:* 1975 *Remaining Historic Fabric:* Medium

Classification: Non-contributing

Description: This is a one-story home with a hip roof covered with asphalt shingles. Although the interior floor plan is unknown, the exterior reflects a Ranch-style. It has brick siding, a wide exterior chimney, stylized square porch posts with metal railing, and the original aluminum windows.

MT2229, 1200 LAKE ST

Built: 1870 *Remaining Historic Fabric:* High

Classification: Contributing

Description: The single-story late Victorian home is one of the oldest houses remaining in the neighborhood. Windows and doors have been replaced. However stylistic details including the verge boards on the gables remain present as well as wood siding still giving it a characteristic Victorian look.

MT2230, 450 LIBERTY ST

Built: 1920 *Remaining Historic Fabric:* Medium

Classification: Non-contributing

Description: This is a one-story home with a front gable roof covered with metal. It has some original wooden windows but some have been replaced. It his built on brick piers and the attached front porch is supported with metal porch posts.

MT2231, 451 LIBERTY ST

Built: 1969 *Remaining Historic Fabric:* Medium

Classification: Non-contributing

Description: This is a one-story home with a front gable roof covered with asphalt shingles. It is covered with wide board siding and is built on piers.

MT2232, 508 LINCOLN ST

Built: 1955 *Remaining Historic Fabric:* High

Classification: Contributing

Description: Side gabled small Ranch house with asphalt shingles, wood drop siding-channel drop, brick veneer siding on the front of the building and front porch. Metal 6:6 and wood 2:2 double-hung window on front right of house.

MT2233, 458 LINCOLN ST

Built: 1965 *Remaining Historic Fabric:* High

Classification: Contributing

Description: Single-story, brick home retained its original historical character. It has the broken tile front porch, into the 1960s as well as the metal front porch post. It has an asphalt roof.

MT2234, 454 LINCOLN ST

Built: 1965 *Remaining Historic Fabric:* High

Classification: Contributing

Description: Front gable, massed type house with asphalt shingles, brick veneer siding, brick foundation. Metal 2:2 windows, vertical groove plywood siding on front gables.

MT2235, 450 LINCOLN ST

Built: 1965 *Remaining Historic Fabric:* High

Classification: Contributing

Description: Home has a brick exterior and a front-facing gable roof with asphalt shingles. It retains the original front porch post and front decorative shutters.

MT2236, 505 LINCOLN ST

Built: 1968 *Remaining Historic Fabric:* High

Classification: Contributing

Description: This one-story home has a multi colored brick exterior common to this building.. It has a wide overhanging eave on the side of the house where the driveway approaches. It has a small attached porch on the front-facing Gable.

MT2237, 521 LINCOLN ST

Built: 1955 *Remaining Historic Fabric:* Medium

Classification: Non-contributing

Description: Single story shotgun home has been converted into a single family residence by in closing the door on the east side and making it a window. House has a front gabled roof that is constructed of brick siding with a poured concrete front porch.

MT2238, 533 LINCOLN ST

Built: 1955 *Remaining Historic Fabric:* Medium

Classification: Non-contributing

Description: This one-story home has a front gabled roof covered with asphalt shingles. It's front porch has been removed. And the double shotgun has been converted to a one-family home by bricking up the door on the east side and turning it into a window.

MT2239, 2025 S LINCOLN TER

Built: 1930 *Remaining Historic Fabric:* Medium

Classification: Non-contributing

Description: Former double shotgun, interior chimney, louvres for ventilation, exposed rafters under front gable roof, concrete block exterior and foundation, single hung synthetic windows.

MT2240, 2037 S LINCOLN TER

Built: 1930 *Remaining Historic Fabric:* Medium

Classification: Non-contributing

Description: Minimal traditional style home, vinyl exterior over wooden frame, attached porch with 1960s iron columns, louvres under front gable roof, brick foundation.

MT2241, 2051 S LINCOLN TER

Built: 1930 *Remaining Historic Fabric:* Medium

Classification: Non-contributing

Description: Minimal traditional style home with vinyl siding exterior over wooden frame. Double hung wooden windows, concrete block foundation, 1960s iron column on attached front porch, louvres for ventilation.

MT2242, 2055 S LINCOLN TER

Built: 1930 *Altered:* 1960 *Remaining Historic Fabric:* Medium

Classification: Non-contributing

Description: Minimal traditional style home with a wood frame, attached porch with chamfered columns, front gable roof, brick foundation, louvres for ventilation.

MT2243, 2059 S LINCOLN TER

Built: 1940 *Remaining Historic Fabric:* Medium

Classification: Non-contributing

Description: Shotgun style home, Craftsman-style porch with brick columns, front gable roof with addition and back, wooden frame exterior single hung synthetic windows.

MT2244, 2050 S LINCOLN TER

Built: 1910 *Remaining Historic Fabric:* High

Classification: Contributing

Description: Front gabled double shotgun with asphalt shingles, concrete block siding and foundation. Boarded windows, wood lap siding on front gable pediment.

MT2245, 2046 S LINCOLN TER

Built: 1946 *Altered:* 1960 *Remaining Historic Fabric:* Medium

Classification: Non-contributing

Description: Minimal traditional style home with vinyl siding exterior over wooden frame, brick pier foundation, front gable roof with louvres for ventilation, double hung wooden windows, asphalt roof.

MT2246, 2042 S LINCOLN TER

Built: 1930 *Altered:* 1960 *Remaining Historic Fabric:* Low

Classification: Non-contributing

Description: Hipped double shotgun house with standing seam metal roofing, synthetic wood boards, brick pier with concrete block reinforcement foundation. Bracketed awnings over windows and front porch. Metal 1:1 windows.

MT2247, 2036 S LINCOLN TER

Built: 1935 *Remaining Historic Fabric:* Low

Classification: Non-contributing

Description: Front gable, Craftsman type house with asphalt shingles, synthetic wood siding, brick pier foundation with concrete block reinforcement. Metal 1:1 windows. Craftsman style brick column supports for porch roof.

MT2248, 2010 S LINCOLN TER

Built: 1935 *Remaining Historic Fabric:* High

Classification: Contributing

Description: Minimal traditional style home, attached Craftsman-style porch featuring chamfered columns, vinyl exterior over wooden frame, brick foundation, shed roof over addition, exterior chimney.

MT2249, 2013 N LINCOLN TER

Built: 1935 *Remaining Historic Fabric:* Medium

Classification: Non-contributing

Description: This is a single-story wood-frame home covered with vinyl siding and with an asphalt shingle roof. The roof line is a cross Gable. It retained its original 2/2 double hung wooden windows. An Awning has been added to the recessed front porch.

MT2250, 2037 N LINCOLN TER

Built: 1930 *Remaining Historic Fabric:* Medium

Classification: Non-contributing

Description: Shotgun style home with vinyl exterior over wooden frame, concrete block foundation, mixed wooden windows, enclosed back porch, attached porch with 1960s iron columns, hip roof.

MT2251, 2047 N LINCOLN TER

Built: 1935 *Remaining Historic Fabric:* Medium

Classification: Non-contributing

Description: Shotgun style home with second story addition in back, front gable roof, asbestos siding over brick pier foundation enclosed with concrete block, spindle columns on attached front porch, double hung wooden windows, plywood exterior on addition in back. Exposed rafters.

MT2252, 2057 N LINCOLN TER

Built: 1951 *Remaining Historic Fabric:* High

Classification: Contributing

Description: This is a single-story home with brick siding in the front gabled roof covered with asphalt shingles. It appears to have its original aluminum single-hung windows. It hasn't attached front porch. A small deck is on back.

MT2253, 2061 N LINCOLN TER

Built: 1940 *Remaining Historic Fabric:* Low

Classification: Non-contributing

Description: Front gabled minimal traditional type house with asphalt shingles, asbestos siding, brick pier foundation with concrete block reinforcement. Brick and elaborated wood columns. Wood 4:4 windows.

MT2254, 2067 N LINCOLN TER

Built: 1935 *Remaining Historic Fabric:* Medium

Classification: Non-contributing

Description: Shotgun style home, interior chimney, wooden frame exterior, attached porch with unelaborated square columns, brick pier foundation filled in with concrete blocks, single hung synthetic windows, front gable roof.

MT2255, 2071 N LINCOLN TER

Built: 1950 *Remaining Historic Fabric:* High

Classification: Contributing

Description: Small Ranch house, 1960s iron columns on attached front porch, front gable roof with louvres for ventilation, large fixed window in front, single hung synthetic windows, brick exterior on wooden frame, brick foundation.

MT2256, 2082 N LINCOLN TER

Built: 1930 *Remaining Historic Fabric:* Medium

Classification: Non-contributing

Description: This is a one-story shotgun home with a center interior chimney. It has wood siding and an asphalt shingle roof. It has an attached front porch and the back porch has either enclosed in or perhaps a room was added. Doors and windows are boarded up preventing assessment.

MT2257, 2072 N LINCOLN TER

Built: 1950 *Remaining Historic Fabric:* Medium

Classification: Non-contributing

Description: Minimal traditional style former duplex, hip asphalt roof, wooden frame, brick pier and concrete block foundation, single hung synthetic windows, single hung synthetic windows.

MT2258, 2064 N LINCOLN TER

Built: 1945 *Remaining Historic Fabric:* Low

Classification: Non-contributing

Description: Front gable, minimal traditional type house with asphalt shingles, vinyl siding, brick pier foundation. Enclosed left side of front porch with plywood siding. Addition on back, has a lower level basement. Synthetic 1:1 windows.

MT2259, 2058 N LINCOLN TER

Built: 1940 *Remaining Historic Fabric:* Medium

Classification: Non-contributing

Description: Front gabled modified shotgun house with asphalt shingles, predominantly plywood siding with some asphalt shingles and wood frame under. Concrete block foundation. Exterior brick chimney, 1:1 metal windows. Modifications to original shotgun house are additions on right and left with enclosed front porch.

MT2260, 2042 N LINCOLN TER

Built: 1930 *Remaining Historic Fabric:* High

Classification: Contributing

Description: Side gabled minimal traditional type house with asphalt shingles, wood lap siding, concrete block foundation. Synthetic 6:6 windows, one interior brick chimney. Porch roof supported by two metal columns. Brick tiled front porch. Addition on back.

MT2261, 2028 N LINCOLN TER

Built: 1946 *Remaining Historic Fabric:* High

Classification: Contributing

Description: Minimal traditional style home, wooden frame exterior, front gable roof with exposed rafters and louvres for ventilation, attached porch with 1960s iron columns, exterior chimney.

MT2262, 2043 S LINCOLN TER

Built: 1930 *Remaining Historic Fabric:* High

Classification: Contributing

Description: Minimal traditional style home, front gable roof, attached porch with 1960s iron columns, wooden frame exterior, brick foundation.

MT2263, 2081 N LINCOLN TER

Built: 1945 *Altered:* 1965 *Remaining Historic Fabric:* Low

Classification: Non-contributing

Description: Front gabled minimal traditional type house with asphalt shingles, synthetic wood siding, concrete block foundation. Metal 2:2 windows. Bracketed awnings over porch and windows. Porte cochere on left side of building.

MT2264, 2085 N LINCOLN TER

Built: 1930 *Remaining Historic Fabric:* High

Classification: Contributing

Description: Multi gable minimal traditional type house with asphalt shingles, wood channel drop siding, brick pier foundation with concrete block reinforcement. Wood 2:2 windows.

MT2265, 2043 N LINCOLN TER

Built: 1930 *Remaining Historic Fabric:* Medium

Classification: Non-contributing

Description: Is a single-family wood frame home with wood siding. It has a front gabled roof covered with asphalt shingles. The front porch has been enclosed for additional rooms; bathrooms have been added constructed of concrete block. With the exception of the enclosed rooms on the front, all of the original 4/4 double hung wooden windows remain.

MT2266, 2015 S LINCOLN TER

Built: 1950 *Remaining Historic Fabric:* Medium

Classification: Non-contributing

Description: Small house, concrete block foundation, concrete foundation, double hung wooden windows, front gable roof, burglar bars over windows, carport to the left.

MT2267, 443 LORING ST

Built: 1940 *Remaining Historic Fabric:* Medium

Classification: Non-contributing

Description: This is a one-story home with a front gable roof covered with asphalt shingles. It has one interior chimney and an attached front porch with metal porch posts.

MT2268, 503 LORING ST

Built: 1940 *Remaining Historic Fabric:* Medium

Classification: Non-contributing

Description: This is a one-story home with a gable on hip roof covered with asphalt shingles. It has an attached front porch that is screened in with lattice and built on a concrete block foundation.

MT2269, 507 LORING ST

Built: 1940 *Remaining Historic Fabric:* Medium

Classification: Non-contributing

Description: Shotgun style home, brick vinyl overlay, attached Craftsman-style porch, brick foundation, steep front gable roof featuring louvres for ventilation, single hung metal windows, 1960s metal windows, deteriorating vinyl showing original wooden frame.

MT2270, 402 LORING ST

Built: 1940 *Altered:* 1968 *Remaining Historic Fabric:* High

Classification: Contributing

Description: Small Ranch home, Greek revival columns on attached front porch, hip roof, single hung synthetic windows, large fixed window in front of home, wooden frame exterior, brick pier and concrete foundation, addition in rear of home.

MT2271, 422 LORING ST

Built: 1940 *Altered:* 1969 *Remaining Historic Fabric:* Medium

Classification: Non-contributing

Description: Brick foundation with brick siding and front gable asphalt double-hung windows

MT2272, 418 LORING ST

Built: 1949 *Remaining Historic Fabric:* Medium

Classification: Non-contributing

Description: This is a one-story home with a front gable roof covered with asphalt shingles. It is covered with aluminum siding and has 2/2 horizontal pane wooden windows.

MT2273, 504 LORING ST

Built: 1940 *Remaining Historic Fabric:* Medium

Classification: Non-contributing

Description: Minimal traditional style home, side gable roof with steep pitch, brick frontal exterior, vinyl siding on right and left side of home, brick foundation, single hung synthetic windows, Craftsman-style porch featuring 1960s iron columns addition in rear.

MT2274, 627 LUCY ST

Built: 1940 *Remaining Historic Fabric:* Medium

Classification: Non-contributing

Description: Minimal traditional style home, brick and concrete foundation, wooden frame interior with vinyl exterior, single hung metal windows, attached porch, roof damage, unelaborated square columns on attached porch.

MT2275, 638 LUCY ST

Built: 1940 *Remaining Historic Fabric:* High

Classification: Contributing

Description: Double shotgun home, casement and double hung wooden windows, wooden exterior, brick foundation, front gable roof with louvres for ventilation, exposed rafters, Craftsman-style porch.

MT2276, 624 LUCY ST

Built: 1940 *Remaining Historic Fabric:* High

Classification: Contributing

Description: Craftsman home, asbestos exterior and wooden frame interior, brick foundation, hip roof with asphalt shingles, louvres near roof for ventilation.

MT2277, 862 LUCY ST

Built: 1945 *Remaining Historic Fabric:* Low

Classification: Non-contributing

Description: Is currently a one-story home with both frame construction as well as concrete block. It has a front gabled roof with asphalt shingles. It has single hung aluminum windows.

MT2278, 855 LUCY ST

Built: 1936 *Altered:* 1960 *Remaining Historic Fabric:* Medium

Classification: Non-contributing

Description: Shotgun style home with addition on left side, wooden frame exterior, concrete block foundation, louvres for ventilation under side-spraddle roof, Craftsman-style porch with 1960s iron columns, metal single-hung windows, interior chimney.

MT2279, 859 LUCY ST

Built: 1940 *Remaining Historic Fabric:* Low

Classification: Non-contributing

Description: Multi gable Craftsman type house with asphalt shingles, vinyl siding, brick pier foundation. Windows are broken but wooden frame is visible. Craftsman style front porch with three brick and wood columns.

MT2280, 2110 LUVERNE ST

Built: 1945 *Altered:* 1961 *Remaining Historic Fabric:* Low

Classification: Non-contributing

Description: Front gable, shotgun house with additions on right side and back. Asphalt shingles, vinyl siding, brick pier foundation with concrete block reinforcement. 2:2 metal windows. Basement.

MT2281, 2100 LUVERNE ST

Built: 1945 *Remaining Historic Fabric:* High

Classification: Contributing

Description: Jerkinhead small Ranch house with asphalt shingles, brick veneer siding, brick foundation. Craftsman style front porch with four metal and brick columns. 6:6 synthetic windows. Wood channel drop siding on front gable and triangular knee braces.

MT2282, 2098 LUVERNE ST

Built: 1940 *Altered:* 1955 *Remaining Historic Fabric:* Low

Classification: Non-contributing

Description: Multi gabled Tudor revival type house with asphalt shingles, vertical groove plywood siding, 2:2 wood and 1:1 metal windows. Concrete block foundation. Roof caving in possibly due to the effects of a recent storm.

MT2283, 2094 LUVERNE ST

Built: 1940 *Remaining Historic Fabric:* High

Classification: Contributing

Description: Front gable, Craftsman house with asphalt shingles, wood drop siding, brick foundation. Attached screened in porch with bracketed awning. 1:1 metal windows. Interior brick chimney.

MT2284, 2090 LUVERNE ST

Built: 1940 *Remaining Historic Fabric:* Low

Classification: Non-contributing

Description: Front gable, minimal traditional type house with asphalt shingles, vinyl siding, brick pier foundation with concrete block reinforcement. 6:6 wood windows, one interior brick chimney. Craftsman style front porch.

MT2285, 2084 LUVERNE ST

Built: 1945 *Remaining Historic Fabric:* High

Classification: Contributing

Description: Multi gable minimal traditional type house with asphalt shingles, wood lap siding, brick pier foundation with brick reinforcements. 4:4 wood windows.

MT2286, 2076 LUVERNE ST

Built: 1940 *Altered:* 1959 *Remaining Historic Fabric:* High

Classification: Contributing

Description: Multi gable minimal traditional type house with asphalt shingles, wood lap siding. One interior brick chimney, bracketed awning over porch roof. Fixed metal window on front, others are unknown.

MT2287, 2072 LUVERNE ST

Built: 1940 *Altered:* 1975 *Remaining Historic Fabric:* High

Classification: Contributing

Description: Front gable, Craftsman house with asphalt shingles, brick veneer siding, brick foundation. Vertical groove plywood siding on front gable, bracketed awning over porch roof. Windows are obscured by plants.

MT2288, 2064 LUVERNE ST

Built: 1940 *Remaining Historic Fabric:* High

Classification: Contributing

Description: Double shotgun home, wooden frame exterior, wooden frame interior, louvres under front gable roof, concrete block foundation, wooden double-hung windows, exposed rafters, porch in rear.

MT2289, 2028 LUVERNE ST

Built: 1940 *Remaining Historic Fabric:* Medium

Classification: Non-contributing

Description: Craftsman home, wood frame exterior, geometric wood pattern on front gable roof over front porch, side gable roof with louvres for ventilation, boarded windows, attached porch.

MT2290, 2022 LUVERNE ST

Built: 1940 *Remaining Historic Fabric:* Medium

Classification: Non-contributing

Description: This is a one-story home with a front gable roof covered with asphalt shingles. It has at least one interior chimney. A portion of the front porch is enclosed with plywood panels and the home has wooden siding.

MT2291, 2018 LUVERNE ST

Built: 1940 *Altered:* 1979 *Remaining Historic Fabric:* Medium

Classification: Non-contributing

Description: This is a one-story home with a front gable roof covered with asphalt shingles. It currently has wide siding and the attached front porch has been enclosed.

MT2292, 2039 LUVERNE ST

Built: 1940 *Remaining Historic Fabric:* Medium

Classification: Non-contributing

Description: This is a one-story home with a front gable roof covered with asphalt shingles. It serves as a duplex with one set of steps leading up to the attached front porch.

MT2293, 2125 LUVERNE ST, Ark of Safety Baptist Church

Built: 1950 *Altered:* 1970 *Remaining Historic Fabric:* High

Classification: Contributing

Description: Front gable, religious building with asphalt shingles, concrete block siding, brick veneer on front face, concrete block foundation. Square tower on roof, wood channel drop siding on front pediment. Metal 2:2 windows. Exterior brick chimney.

MT2294, 676 MAGGIE ST

Built: 1910 *Remaining Historic Fabric:* Medium

Classification: Non-contributing

Description: This is a one-story home with a hip roof covered with asphalt shingles. It has one interior chimney and an attached front porch.

MT2295, 717 MALVERN ST

Built: 1940 *Altered:* 1989 *Remaining Historic Fabric:* High

Classification: Contributing

Description: Front gable, minimal traditional type house with asphalt shingles, wood lap siding, concrete block foundation. Wooden jalousie on front gable, metal 1:1 windows, four wood columns supporting porch roof.

MT2296, 721 MALVERN ST

Built: 1965 *Remaining Historic Fabric:* Medium

Classification: Non-contributing

Description: This is a one-story home with a hip roof covered with asphalt shingles. It has brick siding common to the period of construction and no exterior alterations are noted. It retains the original aluminum windows.

MT2297, 723 MALVERN ST

Built: 1935 *Remaining Historic Fabric:* Medium

Classification: Non-contributing

Description: This is a one-story home with a side gable roof with asphalt shingles. It has one interior chimney. The front porch has been enclosed and numerous rooms are added onto the back.

MT2298, 630 MALVERN ST

Built: 1965 *Remaining Historic Fabric:* Medium

Classification: Non-contributing

Description: This is a two story, 8-unit apartment building with a side gable roof covered in asphalt shingles. The bottom half of the building has brick siding and the top half is sided with vertical board siding. The doors and windows are currently boarded up preventing assessment.

MT2299, 738 MALVERN ST

Built: 1920 *Remaining Historic Fabric:* High

Classification: Contributing

Description: Front gable, Craftsman house with asphalt shingles, wood drop channel siding, 6:6 wood windows. Interior brick chimney, addition on back. Front porch supported by two metal columns.

MT2300, 734 MALVERN ST

Built: 1934 *Remaining Historic Fabric:* Medium

Classification: Non-contributing

Description: This one-story double shotgun home has two interior chimneys and is covered with asphalt shingles. The home was constructed in a vernacular bungalow look with a front gable, overhanging eaves with exposed rafters, and brick corner piers. The front gable is currently covered with asbestos siding with simple classical columns giving it a bit of a vernacular Greek Revival style.

MT2301, 728 MALVERN ST

Built: 1932 *Altered:* 2006 *Remaining Historic Fabric:* High

Classification: Contributing

Description: Front gable, minimal traditional type house with asphalt shingles, brick veneer siding, brick foundation. Four Doric style columns supporting attached porch roof, wood drop channel pediment on front gable. 6:6 metal windows.

MT2302, 720 MALVERN ST

Built: 1940 *Remaining Historic Fabric:* Medium

Classification: Non-contributing

Description: Craftsman home, attached porch with 1960s iron columns, wooden frame exterior, brick foundation, front gable roof.

MT2303, 712 MALVERN ST

Built: 1935 *Remaining Historic Fabric:* Medium

Classification: Non-contributing

Description: Craftsman home, brick exterior, brick foundation, front gable, louvres for ventilation, fixed window and single hung metal window, garage on right side of home.

MT2304, 621 MALVERN ST, 621 MALVERN ST

Built: 1950 *Remaining Historic Fabric:* High

Classification: Contributing

Description: Shed roof one-part commercial block with standing seam metal roofing, standing seam metal siding on main building, addition with wood siding, concrete block foundation.

MT2305, 1326 MAPLE ST

Built: 1925 *Remaining Historic Fabric:* Medium

Classification: Non-contributing

Description: American vernacular style bungalow, vinyl siding over wooden frame exterior, brick foundation, single hung metal windows, front gable roof, interior chimney, enclosed porch, louvres for ventilation.

MT2306, 1320 MAPLE ST

Built: 1950 *Remaining Historic Fabric:* Medium

Classification: Non-contributing

Description: This is a one-story wood-frame home built on a poured concrete foundation with a basement. It is currently covered in Asphalt siding. It has its original six over six double hung wooden windows. The front porch has been screened in. It has a front gable roof with asphalt shingles.

MT2307, 1312 MAPLE ST

Built: 1950 *Remaining Historic Fabric:* High

Classification: Contributing

Description: Shotgun style home, wood lap exterior, front gable roof with louvres for ventilation, brick foundation, double hung wooden windows.

MT2308, 1308 MAPLE ST

Built: 1950 *Remaining Historic Fabric:* High

Classification: Contributing

Description: The one-story wood-frame home with wooden siding and the original six over six double hung Windows. It has one interior chimney. It is built on brick Piers that have been enclosed with concrete block. Front entry porch has square columns on brick piers. Front gable roof covered with asphalt shingles.

MT2309, 1300 MAPLE ST

Built: 1946 *Remaining Historic Fabric:* High

Classification: Contributing

Description: Hipped minimal traditional type house with asphalt shingles, wood lap siding, brick pier foundation with concrete block reinforcement. Wood 4:4 windows. Four brick and unelaborated wood piers supporting attached porch roof. interior brick chimney. Additions on back.

MT2310, 1309 MAPLE ST

Built: 1900 *Remaining Historic Fabric:* Low

Classification: Non-contributing

Description: Front gabled shotgun house with asphalt shingles, synthetic wood and wood lap siding, concrete block foundation. One interior brick chimney, metal 6:6 windows. Additions on left and right side. Shed in rear left of parcel. Remains of a Porte cochere on left side.

MT2311, 1321 MAPLE ST

Built: 1928 *Remaining Historic Fabric:* High

Classification: Contributing

Description: Front gable, Craftsman type house with asphalt shingles, wood lap siding, brick foundation. Synthetic 6:6 windows. Craftsman style front porch with brick and metal pier columns. One exterior brick chimney.

MT2312, 1325 MAPLE ST

Built: 1950 *Remaining Historic Fabric:* High

Classification: Contributing

Description: Low hipped concrete block structure with standing seam metal roofing, concrete block siding and foundation. Fixed wood windows. Yellow structure.

MT2313, 1338 MAPLE ST

Built: 1950 *Remaining Historic Fabric:* Medium

Classification: Non-contributing

Description: This is a single-story front gabled house with an asphalt shingle roof. It was built on Rick Pier Foundation that has been enclosed with concrete block. All doors and windows have been replaced. It has one interior chimney.

MT2314, 24 MARSHALL ST

Built: 1930 *Remaining Historic Fabric:* Medium

Classification: Non-contributing

Description: This is a one-story late vernacular Victorian building with a steep hip roof and a cross cable on the east side. A front gable covered with decorative shingle siding is present. The back porch has been enclosed. One exterior chimney is visible.

MT2315, 20 MARSHALL ST

Built: 1935 *Remaining Historic Fabric:* Medium

Classification: Non-contributing

Description: This is a one-story home with a hip roof covered in asphalt shingles. It has some of the original 2/2 double hung wooden windows. Three dormers have been added and the attic space converted to living space. The front porch has been remodeled.

MT2316, 16 MARSHALL ST

Built: 1935 *Remaining Historic Fabric:* Medium

Classification: Non-contributing

Description: This one-story home has brick siding and is covered with asphalt shingles. It has one interior chimney and retains some of the original 6/6 double hung wooden windows.

MT2317, 132 MARSHALL ST

Built: 1957 *Remaining Historic Fabric:* Medium

Classification: Non-contributing

Description: This is a one-story home with brick siding and an asphalt shingle roof. It has a picture window facing Marshall street and retains the original double hung 2/2 wooden windows.

MT2318, 128 MARSHALL ST

Built: 1945 *Altered:* 1969 *Remaining Historic Fabric:* Medium

Classification: Non-contributing

Description: This is a one-story brick home built with brick siding and an asphalt roof. It has a front gable roof and a large picture window in the front of the home. Metal posts support the porch and the driveway is covered.

MT2319, 124 MARSHALL ST

Built: 1930 *Remaining Historic Fabric:* High

Classification: Contributing

Description: This is a one-story home with a front gable roof covered with asphalt shingles. It has one interior and one exterior chimney. It has overhanging eaves with exposed rafters. The original 6/6 wooden windows and porch structure (piers, columns, foundation, and steps) remain.

MT2320, 236 MARSHALL ST

Built: 1930 *Remaining Historic Fabric:* Medium

Classification: Non-contributing

Description: This one-story home has a front gable roof covered with asphalt shingles. It has two interior chimneys and the porch is supported by brick piers and metal porch posts.

MT2321, 232 MARSHALL ST

Built: 1969 *Remaining Historic Fabric:* High

Classification: Contributing

Description: This single-story home has a hip on hip roof with asphalt shingles. It retains the original aluminum windows, metal porch posts, and multi-colored brick siding. It is built on a concrete foundation.

MT2322, 228 MARSHALL ST

Built: 1945 *Altered:* 1974 *Remaining Historic Fabric:* Medium

Classification: Non-contributing

Description: This one-story home has a front, exterior chimney and a multi-hip roof covering both the original portions of the home and the additions. The small porch is supported with a metal porch post and the home is built on brick piers.

MT2323, 224 MARSHALL ST

Built: 1935 *Altered:* 1972 *Remaining Historic Fabric:* Medium

Classification: Non-contributing

Description: This is a one-story home with a cross gable roof covered with asphalt shingles. It has one chimney that was an exterior chimney, prior to the room addition on the east side of the home. Windows are boarded up and the home is overgrown preventing assessment of the windows.

MT2324, 220 MARSHALL ST

Built: 1940 *Remaining Historic Fabric:* Medium

Classification: Non-contributing

Description: This is a one-story minimalist traditional home with a simple Tudor revival style roof line and front exterior chimney. It has an asphalt shingle roof and is built on a brick foundation. It retains the original 6/6 double hung wooden windows.

MT2325, 214 MARSHALL ST

Built: 1940 *Remaining Historic Fabric:* Medium

Classification: Non-contributing

Description: This is a one-story home with a cross gable roof covered in asphalt shingles. It has one exterior chimney. It is built with narrow eaves with a small primary footprint suggestive of minimal traditional homes. However, the house either has rooms added on the back or was originally built with additional rooms making it too large to strictly be a 'minimal traditional' home. All windows have been replaced.

MT2326, 210 MARSHALL ST

Built: 1940 *Remaining Historic Fabric:* High

Classification: Contributing

Description: This is a one-story home with a cross gable roof covered in asphalt shingles. It is built with one front chimney and brick siding. The arched doorway is reflected in the arched windows on the south east sunroom. It retains the original 6/6 double-hung windows.

MT2327, 204 MARSHALL ST

Built: 1940 *Remaining Historic Fabric:* Medium

Classification: Non-contributing

Description: This is a one-story home with a cross gable roof covered in asphalt shingles. It has one exterior chimney on the east side. The front porch has been enclosed. The home retains the original 9/9 and 6/6 wooden windows.

MT2328, 200 MARSHALL ST

Built: 1940 *Remaining Historic Fabric:* Medium

Classification: Non-contributing

Description: This is a one-story home with a cross gable roof covered in asphalt shingles. The home is larger than minimalist traditional homes of the time period with a cross gable in the back of the home with additional rooms. However, it reflects the simple construction of the 1930s and 1940s. It has one exterior chimney and a front, screened in front porch.

MT2329, 201 MARSHALL ST

Built: 1945 *Altered:* 1980 *Remaining Historic Fabric:* Medium

Classification: Non-contributing

Description: This is a one-story home with a front gable roof covered with asphalt shingles. It has brick siding and the original 2/2 double hung wooden windows. Additional rooms are built on the back.

MT2330, 205 MARSHALL ST

Built: 1940 *Remaining Historic Fabric:* High

Classification: Contributing

Description: This is a one-story home with a cross gable roof covered in asphalt shingles. It has brick siding and a decorative front gable window and vent element for the attic space. The front door has a transom and the house retains the original 6/1 wooden windows.

MT2331, 209 MARSHALL ST

Built: 1940 *Remaining Historic Fabric:* Medium

Classification: Non-contributing

Description: This is a one-story home with a cross gable roof covered in asphalt shingles. It is covered with aluminum siding and has one exterior chimney. It is built on a brick foundation.

MT2332, 213 MARSHALL ST

Built: 1940 *Altered:* 1947 *Remaining Historic Fabric:* Medium

Classification: Non-contributing

Description: This is a one-story home with a cross gable roof covered in asphalt shingles. It has one interior chimney and at least one large historic period addition on the west side of the home.

MT2333, 223 MARSHALL ST

Built: 1935 *Remaining Historic Fabric:* Medium

Classification: Non-contributing

Description: This is a one-story home with a cross gable roof covered in asphalt shingles. It is covered in broad wood or manufactured board siding. It retains some of the original 6/6 double-hung windows but has a room addition on the front center with a new window.

MT2334, 227 MARSHALL ST

Built: 1900 *Remaining Historic Fabric:* Medium

Classification: Non-contributing

Description: This is a one-story home with a gable on hip roof covered with asphalt shingles. It has 2/2 horizontal wooden windows and wood siding. The front door has been replaced.

MT2335, 17 MARSHALL ST

Built: 1935 *Remaining Historic Fabric:* Medium

Classification: Non-contributing

Description: Brick foundation with wood siding side gable asphalt roof with double-hung windows

MT2336, 25 MARSHALL ST

Built: 1935 *Remaining Historic Fabric:* High

Classification: Contributing

Description: This is a one-story home with a cross gable roof covered in asphalt shingles. It has triangular knee braces on the corners of the porch and wide overhanging eaves. Dentils decorate the front porch and there is one interior chimney. An original porch is present on the east side of the home.

MT2337, 101 MARSHALL ST

Built: 1935 *Remaining Historic Fabric:* Medium

Classification: Non-contributing

Description: This is a one-story home with a cross gable roof covered in asphalt shingles. The front porch has decorative braces and has been screened in. Windows cannot be accessed.

MT2338, 125 MARSHALL ST

Built: 1935 *Remaining Historic Fabric:* Medium

Classification: Non-contributing

Description: This is a one-story home with a front gable roof covered with asphalt shingles. It has one exterior chimney and two interior chimneys. It is currently covered with vinyl siding. The porch retains the original square, bungalow-like columns.

MT2339, 129 MARSHALL ST

Built: 1940 *Altered:* 1970 *Remaining Historic Fabric:* Medium

Classification: Non-contributing

Description: This is a one-story home with a cross gable roof covered in asphalt shingles. It has the common 1940s style of very small eaves and the steep roof accommodates a half-story. The front facade is symmetrical with an exterior chimney on each side of the home. A double window and dormer on each side of the front gable where the recessed front door and front porch are centered.

MT2340, 135 MARSHALL ST

Built: 1935 *Remaining Historic Fabric:* Medium

Classification: Non-contributing

Description: This is a one-story home with a gable on hip roof covered with metal shingles. The brick foundation is enclosed, and it has two interior chimneys. It is built in a simple style common to earlier Victorian homes with a high hip roof and ventilation gables.

MT2341, 874 MARTHA ST

Built: 1967 *Remaining Historic Fabric:* Medium

Classification: Non-contributing

Description: This one-story commercial building is built with brick siding and decorative tile around the front door. It has a flat roof, with a composite material covering. Additional space on the back is constructed of concrete block and a high-ceilinged workspace is built on the north east with metal siding and a shed roof.

MT2342, 854 MARTHA ST

Built: 1935 *Remaining Historic Fabric:* Medium

Classification: Non-contributing

Description: Multi gable vernacular Victorian house. Standing seam metal roof, asbestos siding, brick foundation. Wood 6:6 windows. Original national style porch has been altered with a concrete floor on an enclosed brick foundation with small brick piers supporting the current simple wooden porch posts.

MT2343, 881 MARTHA ST

Built: 1940 *Remaining Historic Fabric:* High

Classification: Contributing

Description: Duplex style structure, concrete block foundation, wooden frame exterior, hip roof, boarded windows.

MT2344, 850 MARTHA ST

Built: 1920 *Altered:* 1972 *Remaining Historic Fabric:* High

Classification: Contributing

Description: Shotgun style home, mixture of double hung, single hung and awning style windows, brick frontal with asbestos siding, bracketed tops over entry porch, addition inside and rear, brick foundation.

MT2345, 346 MEEHAN ST

Built: 1930 *Altered:* 1946 *Remaining Historic Fabric:* Medium

Classification: Non-contributing

Description: Small home, enclosed attached front porch and back porch, brick foundation and brick exterior, single hung metal windows, louvres on roofline for ventilation.

MT2346, 340 MEEHAN ST

Built: 1930 *Remaining Historic Fabric:* Medium

Classification: Non-contributing

Description: Wooden frame with concrete foundation, enclosed porch with carport of right side of home, multi-gable roof with front gable dormer over enclosed area.

MT2347, 336 MEEHAN ST

Built: 1940 *Remaining Historic Fabric:* Low

Classification: Non-contributing

Description: Wooden frame exterior exposing wooden frame interior, brick pier and concrete block foundation, picture window in front with double hung wooden windows on sides, shotgun home, front gable roof.

MT2348, 326 MEEHAN ST

Built: 1940 *Altered:* 1970 *Remaining Historic Fabric:* Medium

Classification: Non-contributing

Description: Shotgun style home, front-facing gable roof, synthetic single-hung windows, brick pier and concrete block foundation, exposed rafters on front and back of home, burglar bars on side windows.

MT2349, 322 MEEHAN ST

Built: 1940 *Altered:* 1988 *Remaining Historic Fabric:* Medium

Classification: Non-contributing

Description: Shotgun style home with attached porch featuring 1960s iron columns, bracketed tops over windows on side, louvres under front gable roof, single hung synthetic windows, brick pier foundation with wooden overlay exterior, wood rotting on left side.

MT2350, 318 MEEHAN ST

Built: 1940 *Remaining Historic Fabric:* Medium

Classification: Non-contributing

Description: Shotgun style home, attached front porch, fixed windows over front porch, metal single-hung windows on added side, wood exterior, unknown foundation, front gable roof.

MT2351, 306 MEEHAN ST

Built: 1940 *Remaining Historic Fabric:* Medium

Classification: Non-contributing

Description: Wide shotgun home with Craftsman-style porch, brick foundation, vinyl siding exterior, single hung metal windows, front gable roof. Home still stands on an open brick pier foundation.

MT2352, 300 MEEHAN ST

Built: 1940 *Altered:* 1967 *Remaining Historic Fabric:* Medium

Classification: Non-contributing

Description: Shotgun home with attached front porch, brick pier foundation with wooden exterior, metal single-hung windows, minor roof damage, front gable roof, chimney on back left of home. Addition under a shed roof on the east side of the house.

MT2353, 1230 MELROSE ST

Built: 1900 *Remaining Historic Fabric:* Medium

Classification: Non-contributing

Description: Shotgun style home, wooden frame exterior, concrete block foundation, exposed rafters and louvres under front gable roof, attached porch with unelaborated square columns, interior chimney

MT2354, 1224 MELROSE ST

Built: 1930 *Remaining Historic Fabric:* Medium

Classification: Non-contributing

Description: Minimal traditional style home, wooden frame exterior, concrete block foundation, spraddle roof, louvres for ventilation, single hung metal windows, addition in back of home.

MT2355, 415 S DECATUR ST

Built: 1900 *Remaining Historic Fabric:* Medium

Classification: Non-contributing

Description: Shed roof national style building with vertical groove plywood exterior, 2:2 fixed wood windows.

MT2356, 1212 MELROSE ST

Built: 1940 *Remaining Historic Fabric:* Medium

Classification: Non-contributing

Description: Double shotgun home, concrete block foundation, concrete block exterior, front gable roof, double hung wooden windows, attached porch with unelaborated square columns.

MT2357, 327 S JACKSON ST

Built: 1890 *Remaining Historic Fabric:* High

Classification: Contributing

Description: This is a two-story home with a hip roof covered with asphalt shingles. It retains its original 2/2 double hung wooden windows. The front door is surrounded with sidelights and a decorative transom. It has two interior chimneys.

MT2358, 1218 MELROSE ST

Built: 1940 *Remaining Historic Fabric:* Medium

Classification: Non-contributing

Description: Double shotgun home, concrete block foundation, concrete block exterior wall, front gable roof with louvres for ventilation, wooden double-hung windows, attached porch with unelaborated square columns, interior chimney.

MT2359, 635 MILL ST

Built: 1920 *Altered:* 1991 *Remaining Historic Fabric:* Medium

Classification: Non-contributing

Description: The small home sided currently with manufactured boards has a side gabled roof. Discovery with asphalt shingles in the front porch is a cross Gable addition. The brick Pier Foundation has been enclosed with concrete block.

MT2360, 645 MILL ST

Built: 1920 *Altered:* 2018 *Remaining Historic Fabric:* Medium

Classification: Non-contributing

Description: This home has a hip roof it has one interior chimney on the back it has a cross gabled ventilation Dormer that's a bit of scary by the modern porch that's been screened in. The structure has an asphalt shingle roof and is built on original brick piers. Original wooden windows are still present. They are 4/4 pane double hung wooden windows.

MT2361, 649 MILL ST

Built: 1920 *Remaining Historic Fabric:* Medium

Classification: Non-contributing

Description: This home has a hip asphalt roof with a front cross Gable Dormer. The front porch still has its original post and a portion of the porch has been screened in. The brick pier Foundation has been enclosed with concrete block. The front door has a two-pane movable transom above it in the original six over six pane windows are still in place.

MT2362, 653 MILL ST

Built: 1920 *Altered:* 1973 *Remaining Historic Fabric:* Medium

Classification: Non-contributing

Description: This rectangular front gabled home has white eave overhangs with exposed rafters. The original windows are still present including the 2/2 pane wooden windows on the sides and the 9/1 pane windows on the front. It has a three-pane transom above the door although the front door has been replaced. The original wood siding is present as is the original wooden porch.

MT2363, 659 MILL ST

Built: 1940 *Remaining Historic Fabric:* Medium

Classification: Non-contributing

Description: This is a front gabled home it still has the original 4/4 wooden double-hung windows and the original wood siding. Portion of the front porch has been screened in. The roof has wide Eaves with exposed rafters.

MT2364, 675 MILL ST

Built: 1920 *Remaining Historic Fabric:* Medium

Classification: Non-contributing

Description: This home was originally a two-room saddlebag style home. Since its original construction it has had numerous rooms added on to the back as well as a front porch that matches the style of the 1930s through 50s in the area. Some original windows remain as well as the original siding.

MT2365, 685 MILL ST

Built: 1920 *Remaining Historic Fabric:* Medium

Classification: Non-contributing

Description: This rectangular home with a hip roof had an attached front porch and rooms added on to the back. A very large chimney addition was included with the rooms that were added on to the back. Windows are all boarded up and cannot be assessed.

MT2366, 672 MILL ST

Built: 1940 *Remaining Historic Fabric:* Medium

Classification: Non-contributing

Description: Concrete foundation with a brick siding and hip on gable roof as far as singles windows are boarded.

MT2367, 668 MILL ST

Built: 1940 *Remaining Historic Fabric:* Medium

Classification: Non-contributing

Description: This is a one-story home with a front gable roof covered with asphalt shingles. It has one interior chimney. The home retains wooden siding and the foundation is enclosed and has windows installed suggesting some occupation in this space.

MT2368, 664 MILL ST

Built: 1935 *Remaining Historic Fabric:* Medium

Classification: Non-contributing

Description: The small home has an asphalt shingle roof and one interior chimney. Original for over likely for double hung wood windows are still present. The home has a front picture window framed with stone siding. A planter of brick tile and various materials that may have been original to this house at some point.

MT2369, 709 MILL ST

Built: 1940 *Altered:* 1973 *Remaining Historic Fabric:* Medium

Classification: Non-contributing

Description: House has a front gable roof covered with asphalt shingles. It has a broad eaves overhang with exposed rafters. It still has its original six over six double hung wooden windows

MT2370, 713 MILL ST

Built: 1940 *Remaining Historic Fabric:* Medium

Classification: Non-contributing

Description: Its original minimalist traditional house has a side gabled roof and asphalt shingles. Has the original aluminum windows. And the brick Pier Foundation has been enclosed with concrete block.

MT2371, 732 MILL ST

Built: 1940 *Remaining Historic Fabric:* Medium

Classification: Non-contributing

Description: Home at the cross gabled roof and one interior chimney. It retains its original 4/4 wooden windows. And its front decorative elements although to wooden porch posts have been replaced.

MT2372, 728 MILL ST

Built: 1940 *Remaining Historic Fabric:* High

Classification: Contributing

Description: Home is a cross gabled roof the original 4/4 wooden double-hung windows and what appears to be the original front porch structure.

MT2373, 724 MILL ST

Built: 1940 *Remaining Historic Fabric:* Medium

Classification: Non-contributing

Description: His front gabled home has two interior brick chimneys. Single hung aluminum windows are likely replacement and the house appears to be used as a duplex now. The wooden siding appears original.

MT2374, 712 MILL ST

Built: 1950 *Remaining Historic Fabric:* High

Classification: Contributing

Description: The small home is made of frame construction with the original wood siding. The structure has a front gable roof with asphalt shingles. The original windows have been replaced.

MT2375, 700 MILL ST

Built: 1940 *Altered:* 1977 *Remaining Historic Fabric:* Medium

Classification: Non-contributing

Description: This home is one-story and has brick siding except on the recessed porch where it has vertical panel boards on the walls. It has the original aluminum windows. Gable part of the roof is covered in vinyl siding. The porch has the same brown tile on it that was popular in the 1950s and 60s.

MT2376, 1036 MILL ST

Built: 1940 *Remaining Historic Fabric:* Medium

Classification: Non-contributing

Description: This is a one-story commercial building with a front gabled roof with asphalt shingles. All windows are currently boarded up preventing assessment.

MT2377, 1000 MILL ST

Built: 1924 *Remaining Historic Fabric:* High

Classification: Contributing

Description: This one-story home has a front clip gabled roof with Craftsman style triangular knee braces. It retains its original 4/4 double hung wooden windows. It has its original wooden siding. In addition to the exterior chimney on the back of the additional room constructed in the back, there are two interior chimneys.

MT2378, 1027 MILL ST

Built: 1935 *Remaining Historic Fabric:* High

Classification: Contributing

Description: This single-story home has a large exterior chimney on the east side. It has brick siding on all four sides. It has a hip roof with asphalt shingles. A small basement space is present in the back.

MT2379, 912 MILL ST

Built: 1940 *Remaining Historic Fabric:* High

Classification: Contributing

Description: Craftsman home, 1960s iron columns on front porch, wooden frame exterior, concrete block foundation, front gable roof with louvres for ventilation, interior chimney, double hung wooden windows.

MT2380, 906 MILL ST

Built: 1940 *Remaining Historic Fabric:* Medium

Classification: Non-contributing

Description: Craftsman home with attached porch, roof of porch is gone, pyramidal roof, exterior wood frame exposing interior wood frame, brick pier foundation, louvres under front gable, double hung wooden windows.

MT2381, 865 MILL ST

Built: 1920 *Remaining Historic Fabric:* High

Classification: Contributing

Description: Shotgun style home, wooden frame exterior, front gable roof with louvres for ventilation, brick foundation, attached porch with unelaborated square columns.

MT2382, 861 MILL ST

Built: 1920 *Remaining Historic Fabric:* Medium

Classification: Non-contributing

Description: Shotgun style home, front gable roof with louvres for ventilation, interior chimney, wooden frame exterior, brick foundation, large fixed window in front, double hung wooden windows on side.

MT2383, 875 MILL ST

Built: 1920 *Remaining Historic Fabric:* Medium

Classification: Non-contributing

Description: Shotgun style home with Craftsman-style porch, two chimneys, wood frame, double hung wooden windows, front gable roof, brick foundation.

MT2384, 2147 MILL ST

Built: 1906 *Remaining Historic Fabric:* Medium

Classification: Non-contributing

Description: National style duplex, brick foundation and exterior, wooden frame exposed, multi-gable roof is collapsing, shed roof over addition,

MT2385, 2155 MILL ST

Built: 1940 *Remaining Historic Fabric:* Medium

Classification: Non-contributing

Description: Minimal traditional style home, unelaborated square columns on attached front porch, wooden frame exterior, concrete block foundation, multi-gable roof with louvres for ventilation.

MT2386, 2161 MILL ST

Built: 1940 *Remaining Historic Fabric:* High

Classification: Contributing

Description: Gable on hip minimal traditional type house with asphalt shingles, wood lap siding, brick foundation. Craftsman style front porch with brick and wood columns supporting porch roof. Exterior brick chimney.

MT2387, 2165 MILL ST

Built: 1940 *Remaining Historic Fabric:* High

Classification: Contributing

Description: Craftsman home, two interior chimneys, double hung wooden windows, stylized wooden columns on attached front porch, front gable roof featuring louvres for ventilation and exposed rafters, brick foundation, wooden frame exterior.

MT2388, 2169 MILL ST

Built: 1940 *Remaining Historic Fabric:* Medium

Classification: Non-contributing

Description: Shotgun style home, 1960s iron columns with attached porch, wooden frame exterior, concrete block foundation, single hung metal windows, front gable roof

MT2389, 2173 MILL ST

Built: 1910 *Remaining Historic Fabric:* Medium

Classification: Non-contributing

Description: Craftsman home with enclosed porch, vinyl siding exterior over wooden frame, brick and concrete pier foundation, pyramidal roof, interior chimney, single hung metal windows.

MT2390, 2207 MILL ST

Built: 1900 *Remaining Historic Fabric:* High

Classification: Contributing

Description: Front gable, double shotgun house with Craftsman-style front porch. Asphalt shingles, wood lap siding, brick foundation. Metal 2:2 windows. Porch with brick and wood supporting columns.

MT2391, 2213 MILL ST

Built: 1918 *Remaining Historic Fabric:* High

Classification: Contributing

Description: Front gabled double shotgun house with asphalt shingles, brick veneer siding, brick foundation. Five Craftsman-style brick and metal columns supporting porch roof. Wood lap siding on porch roof pediment. 2:2 wood windows, bracketed awnings over porch and windows.

MT2392, 2221 MILL ST

Built: 1900 *Remaining Historic Fabric:* High

Classification: Contributing

Description: Hipped national type house with asphalt shingles, wood channel drop siding and wood lap siding, brick foundation. Wood 4:4 windows floor to ceiling on front of the building. Attached Craftsman-style porch with brick and wood pier columns. Decorative wood porch columns and attached to porch roof.

MT2393, 2220 MILL ST

Built: 1950 *Remaining Historic Fabric:* Medium

Classification: Non-contributing

Description: This is a one-story shotgun home with a front gabled roof covered in asphalt shingles. The front porch has been enclosed. A side door has been transitioned to become a front porch. It retains none of its original Windows. A back room has been added on.

MT2394, 2212 MILL ST

Built: 1955 *Altered:* 1980 *Remaining Historic Fabric:* Medium

Classification: Non-contributing

Description: Is a large one-story Georgian plan home. It has a double hip roof with a front Gable with ventilation louvers. There appear to be four original interior chimney two on the far west side, one on the east side, and a smaller one near the back of the east side that was likely for stove oven ventilation. It retains the original wood siding. It had two front doors. All windows on the sides have been replaced. The back porch has been enclosed. It does not appear to be currently occupied.

MT2395, 2162 MILL ST

Built: 1950 *Altered:* 1960 *Remaining Historic Fabric:* Medium

Classification: Non-contributing

Description: This home is now twice its original size. It has a front gabled roof on the front door side and a hip roof on the back beside it is covered with asphalt shingles. The siding on the front of the home is brick popular in the 1950s and 1960s. It is built on brick pier foundation that is enclosed with concrete blocks.

MT2396, 2120 MILL ST

Built: 1930 *Remaining Historic Fabric:* High

Classification: Contributing

Description: Front gabled Craftsman type house with asphalt shingles, wood channel drop siding, brick foundation. Wood 4:4 windows, attached Craftsman-style front porch with four supporting brick and wood columns. Exterior brick chimney.

MT2397, 2116 MILL ST

Built: 1930 *Remaining Historic Fabric:* Medium

Classification: Non-contributing

Description: This is a single-story brick sided home with a hip roof with asphalt shingles. It has had two rooms added on to the back. Most of the home retained its original six over six double hung wooden windows. Has one Center interior chimney in the front room.

MT2398, 1290 MOBILE RD

Built: 1900 *Remaining Historic Fabric:* Low

Classification: Non-contributing

Description: National style home, asbestos siding exterior over wooden frame, brick pier foundation, attached Craftsman-style porch featuring 1960s iron columns, front gable roof on hip, louvres for ventilation, interior chimney, awning over window in back.

MT2399, 1276 MOBILE RD

Built: 1900 *Remaining Historic Fabric:* High

Classification: Contributing

Description: Gable on hip national type house with asphalt shingles wood channel drop siding, brick pier foundation with concrete block reinforcement. Addition on back, boarded windows. Vertical groove wood siding on front gable pediment. Attached porch roof supported by metal columns.

MT2400, 1266 MOBILE RD

Built: 1900 *Remaining Historic Fabric:* Medium

Classification: Non-contributing

Description: This one-story frame home characteristic of the national style has one interior chimney. It has a corrugated metal roof. The front porch has been remodeled overtime. Windows have been replaced. The house still stands on a brick pier foundation and it still has exterior wood siding.

MT2401, 1258 MOBILE RD

Built: 1900 *Remaining Historic Fabric:* High

Classification: Contributing

Description: National style home with attached Craftsman-style porch featuring 1960s iron columns, brick and concrete block foundation, wooden frame exterior, front gable roof, single hung metal windows, louvres for ventilation.

MT2402, 1221 MOBILE RD

Built: 1935 *Remaining Historic Fabric:* Low

Classification: Non-contributing

Description: Front gable, double shotgun house with asphalt shingles, synthetic wood siding, brick pier foundation. Boarded windows and doors, two house numbers on front. Attached porch supported by three wood piers.

MT2403, 1237 MOBILE RD

Built: 1925 *Remaining Historic Fabric:* Medium

Classification: Non-contributing

Description: National style home with vinyl exterior over wooden frame, remolded attached Craftsman-style porch, concrete block and brick pier foundation, multi-room addition in rear, front gable dormer, single hung synthetic windows.

MT2404, 1247 MOBILE RD

Built: 1900 *Remaining Historic Fabric:* Medium

Classification: Non-contributing

Description: This is a one-story wood-frame home with additions on the back. It has two over two double hung wooden windows. It has a front gabled roof covered with asphalt shingles. There's one small shed in the back.

MT2405, 1259 MOBILE RD, 1259 MOBILE RD

Built: 1900 *Remaining Historic Fabric:* Low

Classification: Non-contributing

Description: Gable on hip national type house with asphalt shingles, wide slat synthetic wood siding, asbestos siding, wood lap siding. Brick pier foundation with concrete block reinforcement. Synthetic 6:6 and wood 4:4 windows.

MT2406, 1012 MOBILE RD

Built: 1940 *Remaining Historic Fabric:* Medium

Classification: Non-contributing

Description: This is a one-story home converted to a one-and-a-half-story home by the addition of dormers on the back and side of the house. It has a hip roof with a front Gable. It has brick siding and an attached front porch.

MT2407, 1015 MOBILE RD

Built: 1960 *Altered:* 1992 *Remaining Historic Fabric:* High

Classification: Contributing

Description: This is a one-story freestanding commercial building built with concrete block. It is a gas station with no service bays built on the corner of a busy Street.

MT2408, 1332 MOBILE RD

Built: 1950 *Remaining Historic Fabric:* High

Classification: Contributing

Description: Side gable one-part commercial block with asphalt shingles, concrete block siding, concrete block foundation. Synthetic 2:2 windows, garage type building to the left. Vertical groove plywood siding on pediment of side gables.

MT2409, 5 MONTVIEW CT

Built: 1955 *Remaining Historic Fabric:* Medium

Classification: Non-contributing

Description: This one-story home has a Gable on hip roof with asphalt shingles. The front door had been replaced but it retains all of its original wooden windows including the large picture window in the front and the six over six double hung wooden windows.

MT2410, 7 MONTVIEW CT

Built: 1955 *Remaining Historic Fabric:* Medium

Classification: Non-contributing

Description: This is a one-story small home with a side gabled roof that faces the street. This side gabled roof has a split in the Middle where the two halves of the house are slightly offset. I do not see an obvious explanation for this. The home retained its original 8/8 double hung wooden windows.

MT2411, 9 MONTVIEW CT

Built: 1949 *Remaining Historic Fabric:* High

Classification: Contributing

Description: This one-story small home has a side gabled roof with asphalt shingles. It retains its original steel casement windows. It has a brake exterior and one small attached shed has been constructed off to the north side.

MT2412, 11 MONTVIEW CT

Built: 1949 *Remaining Historic Fabric:* Medium

Classification: Non-contributing

Description: This is a one-story small home with a side gable roof with asphalt shingles. It has had its original windows replaced. It appears to have the original front porch posts.

MT2413, 15 MONTVIEW CT

Built: 1951 *Remaining Historic Fabric:* Medium

Classification: Non-contributing

Description: This one-story small home has a stucco exterior and an exterior brick chimney on the west side. It has a side gable roof with asphalt shingles. It has a one-car detached garage in the back made of concrete block.

MT2414, 10 MONTVIEW CT

Built: 1950 *Remaining Historic Fabric:* High

Classification: Contributing

Description: This one-story small home has a side gabled roof with asphalt shingles. It has its original six over six double hung wooden windows it also has metal Aluminum Awnings on the windows and front porch that maybe original. The front door has been replaced.

MT2415, 14 MONTVIEW CT

Built: 1951 *Remaining Historic Fabric:* High

Classification: Contributing

Description: This one-story small home has a stucco exterior and an exterior brick chimney on the east side. It has a side gabled roof with asphalt shingles. It retains all of its original steel casement windows. It also has an aluminum awning on the front gable of the house which is likely original. A one-car garage made of concrete block located to the east of the home and maybe original. It is currently attached to the house with an addition added between the two structures.

MT2416, 360 MOORELAND RD

Built: 1940 *Remaining Historic Fabric:* High

Classification: Contributing

Description: Federal style home, large chamfered columns, wooden interior, brick exterior, brick foundation, double hung wooden windows, pediment above door, exterior chimney, additions to left and right of home, side gable roof with louvres for ventilation, jalousie

MT2417, 346 MOORELAND RD

Built: 1944 *Altered:* 1975 *Remaining Historic Fabric:* Medium

Classification: Non-contributing

Description: Minimal traditional style home with federal influences, Cedar wood exterior, brick foundation, side gable roof with front gable dormer featuring windows. Wooden double-hung windows and synthetic single-hung windows.

MT2418, 338 MOORELAND RD

Built: 1945 *Remaining Historic Fabric:* Medium

Classification: Non-contributing

Description: Federal style home, brick exterior and foundation, added garage on side of home with vinyl siding, single hung synthetic windows, side gable roof, entry porch.

MT2419, 332 MOORELAND RD

Built: 1944 *Altered:* 1974 *Remaining Historic Fabric:* Medium

Classification: Non-contributing

Description: Federal style home, brick exterior and foundation, attached porch with unelaborated square columns, double hung wooden windows, side gable roof featuring louvres for ventilation, exposed rafters.

MT2420, 326 MOORELAND RD

Built: 1941 *Remaining Historic Fabric:* High

Classification: Contributing

Description: Federal style home with entry porch featuring unelaborated square columns, side gable roof, addition on right side of home, double hung wooden windows, exterior chimney on left side, minor roof damage.

MT2421, 347 MOORELAND RD

Built: 1952 *Remaining Historic Fabric:* High

Classification: Contributing

Description: Tudor revival style home with strong Federal influences, brick exterior with wooden frame interior, double hung wooden windows, side gable roof, three front gable dormers with windows, side garage addition.

MT2422, 353 MOORELAND RD

Built: 1949 *Remaining Historic Fabric:* Medium

Classification: Non-contributing

Description: Modern Ranch home, vinyl exterior, wooden frame interior, fixed and casement wooden windows, unelaborated square columns supporting carport, chimney in rear of home.

MT2423, 361 MOORELAND RD

Built: 1940 *Remaining Historic Fabric:* High

Classification: Contributing

Description: Federal style home, brick exterior and wooden interior, entry porch with chamfered columns, single hung synthetic windows, side gable roof, vinyl siding on addition with balcony on top, wooden overlay on second story sides.

MT2424, 367 MOORELAND RD, 367 MOORELAND RD

Built: 1940 *Remaining Historic Fabric:* Medium

Classification: Non-contributing

Description: Minimal traditional style home, vinyl siding exterior, Wooden. frame interior, side gable roof, single hung synthetic windows, asphalt roof, exterior chimney to left of home, brick foundation.

MT2425, 649 MORGAN AVE

Built: 1946 *Remaining Historic Fabric:* High

Classification: Contributing

Description: Front gable, roof with front gable porch roof, 3 interior brick chimneys, asphalt shingle roofing, wood lap siding, bracketed awning over side front door, Doric style front porch columns, 1:1 fixed wood windows. Wooden jalousie on front pediment.

MT2426, 645 MORGAN AVE

Built: 1956 *Remaining Historic Fabric:* Medium

Classification: Non-contributing

Description: Hipped Craftsman house, Craftsman-style porch columns, wood lap siding. Fixed wood windows on side of house, cast stone siding on front porch.

MT2427, 635 MORGAN AVE

Built: 1940 *Remaining Historic Fabric:* High

Classification: Contributing

Description: Two-story side gable house with two interior brick chimneys, to lower level front doors, two upper level doors, brick veneer siding, round brick archways on porch roofs. 6:6 and 2:2 wooden windows.

MT2428, 664 MORGAN AVE

Built: 1940 *Altered:* 1977 *Remaining Historic Fabric:* High

Classification: Contributing

Description: Hip with front gable roof, asphalt shingles, brick siding and foundation. Inset porch just for doorway, 2:2 wood windows.

MT2429, 820 MURRAY ST

Built: 1950 *Remaining Historic Fabric:* Medium

Classification: Non-contributing

Description: Small Craftsman home, Craftsman-style attached porch, exposed rafters on hipped roof, minor roof damage, brick pier and concrete block foundation, double hung wooden windows.

MT2430, 832 MURRAY ST

Built: 1907 *Remaining Historic Fabric:* Medium

Classification: Non-contributing

Description: Shotgun style home with attached front porch featuring 1960s iron columns, concrete block and brick pier foundation, asbestos over wooden frame, jerkinhead roof with louvres for ventilation.

MT2431, 836 MURRAY ST

Built: 1940 *Remaining Historic Fabric:* High

Classification: Contributing

Description: Minimal traditional style home with asbestos exterior over wood frame, some original wood frame exposed, concrete foundation, basement below house, hip roof with minor damage, attached porch with 1960s iron columns, various windows on sides.

MT2432, 864 MURRAY ST

Built: 1940 *Remaining Historic Fabric:* Low

Classification: Non-contributing

Description: National style home, vinyl siding over wooden frame, poured concrete foundation, metal spraddle roof, single hung synthetic windows, burglar bars over windows.

MT2433, 870 MURRAY ST

Built: 1920 *Remaining Historic Fabric:* Medium

Classification: Non-contributing

Description: National style home, attached porch with brick columns, wooden frame exterior, brick foundation, side gable roof with addition in rear, single hung synthetic windows.

MT2434, 829 MURRAY ST

Built: 1940 *Altered:* 1960 *Remaining Historic Fabric:* Low

Classification: Non-contributing

Description: Hip with gable on front and side minimal traditional type house with asphalt shingles, synthetic wood siding, brick pier foundation with concrete block reinforcement. Synthetic 6:6 windows, Craftsman-style front porch with two brick and wood columns supporting porch roof.

MT2435, 835 MURRAY ST

Built: 1950 *Remaining Historic Fabric:* High

Classification: Contributing

Description: Front gable, double shotgun house with asphalt shingles, concrete block siding, concrete block foundation. Metal casement windows, wood lap siding on front gable pediment.

MT2436, 851 MURRAY ST

Built: 1929 *Remaining Historic Fabric:* Medium

Classification: Non-contributing

Description: Front gabled double shotgun house with asphalt shingles, wood channel drop siding, brick pier foundation with concrete block reinforcement. Craftsman style front porch with brick columns. Metal 2:2 windows.

MT2437, 857 MURRAY ST

Built: 1935 *Remaining Historic Fabric:* Low

Classification: Non-contributing

Description: Hipped building with shotgun length but too wide for a single shotgun. Asphalt shingles, vinyl siding, brick pier foundation with concrete block reinforcement. Synthetic 6:6 windows.

MT2438, 869 MURRAY ST

Built: 1940 *Remaining Historic Fabric:* Low

Classification: Non-contributing

Description: Gable on hip double shotgun house with asphalt shingles, vinyl siding, brick pier foundation with concrete block reinforcement. Synthetic 1:1 windows.

MT2439, 559 MYRTLE ST

Built: 1940 *Remaining Historic Fabric:* Medium

Classification: Non-contributing

Description: This is a one-story home with a front gable roof covered with asphalt shingles. The attached front porch is covered with corrugated metal roofing. The home is built on a brick pier foundation with one interior chimney. The front porch was screened in, in the past and the home has 4/4 pane wooden windows.

MT2440, 571 MYRTLE ST

Built: 1940 *Remaining Historic Fabric:* Medium

Classification: Non-contributing

Description: Shotgun style home, wooden frame exterior exposing wooden frame interior, front gable metal roof with louvres for ventilation, brick pier foundation, attached porch with unelaborated square columns.

MT2441, 575 MYRTLE ST

Built: 1940 *Remaining Historic Fabric:* Medium

Classification: Non-contributing

Description: This is a one-story home with a front gable roof covered with asphalt shingles. It has an attached front porch with wooden railing and is built on a brick pier foundation. The home still has wooden siding.

MT2442, 401 OAK ST

Built: 1965 *Remaining Historic Fabric:* Medium

Classification: Non-contributing

Description: Shed roof one-part commercial block building. Metal corrugated roof, standing seam metal siding. Front right building porch supported by metal beam.

MT2443, 503 OAK ST, Bell Street Baptist Church

Built: 1940 *Remaining Historic Fabric:* High

Classification: Contributing

Description: Front gable, religious style building with asphalt shingles, brick siding, brick foundation. Pinnacle on top of roof, fixed metal windows, two brick and wood columns supporting attached porch roof

MT2444, 535 OAK ST

Built: 1900 *Remaining Historic Fabric:* Medium

Classification: Non-contributing

Description: This is a one-story home with a front gable roof covered in asphalt shingles. It has two interior chimneys and is built on a brick pier foundation. It has 2/2 horizontal pane wooden windows. It has wooden siding and the front porch has brick piers and wooden posts.

MT2445, 551 OAK ST, A&H Grocery

Built: 1945 *Altered:* 1996 *Remaining Historic Fabric:* Medium

Classification: Non-contributing

Description: This is a one-story brick building with a current front gable roof that has been extended by twice as much on the back. Is constructed of concrete block on a poured concrete foundation. It had two front fixed windows. It has an awning from the 1950s on the front of the store.

MT2446, 545 OAK ST

Built: 1954 *Remaining Historic Fabric:* High

Classification: Contributing

Description: Double shotgun home, concrete block exterior, concrete block foundation, front gable roof, wooden overlay near roofline featuring louvres, brick and iron columns on attached porch, single hung synthetic windows.

MT2447, 643 OAK ST

Built: 1945 *Remaining Historic Fabric:* High

Classification: Contributing

Description: Hip with cross gable extended I-house type house with asphalt shingles, brick veneer siding, brick foundation. Synthetic 6:6 windows, attached front porch covering steps leading to front door.

MT2448, 480 OAK ST

Built: 1940 *Altered:* 1968 *Remaining Historic Fabric:* Medium

Classification: Non-contributing

Description: Hipped minimal traditional type house with asphalt shingles, wood lap siding, vinyl and cast stone siding on front. Brick pier foundation with concrete block reinforcement. Craftsman style front porch with brick and wood columns supporting porch roof. Wood 2:2 windows.

MT2449, 512 OAK ST

Built: 1940 *Remaining Historic Fabric:* High

Classification: Contributing

Description: Shotgun style home, wooden double-hung windows and large fixed window in front, entry porch, concrete block exterior, concrete block foundation, front gable roof, wooden overlay near front gable roof, addition in rear of home with wooden frame exterior.

MT2450, 566 OAK ST, Antioch Church of God in Christ

Built: 1955 *Remaining Historic Fabric:* Medium

Classification: Non-contributing

Description: Is it currently a one-story church built of concrete block with a front gabled roof. It has a front attached porch.

MT2451, 408 OAK ST

Built: 1940 *Remaining Historic Fabric:* High

Classification: Contributing

Description: Front gable, minimal traditional type house with asphalt shingles, brick veneer, brick foundation. 2:2 wood windows. Front porch pediment is vinyl Craftsman-style front porch with metal and brick columns. Interior brick chimney.

MT2452, 1031 OAK ST

Built: 1965 *Remaining Historic Fabric:* High

Classification: Contributing

Description: Flat roofed one-part commercial block with brick siding and brick foundation. Fixed metal windows. Cloth awnings over front windows.

MT2453, 1109 OAK ST

Built: 1930 *Remaining Historic Fabric:* High

Classification: Contributing

Description: Front gabled small house type building with asphalt shingles, wood channel drop siding, concrete block foundation. Wood 4:4 windows. Two wooden columns supporting attached porch roof.

MT2454, 1113 OAK ST

Built: 1920 *Remaining Historic Fabric:* Low

Classification: Non-contributing

Description: Hipped shotgun house with asphalt shingles, synthetic wood siding. Synthetic 6:6 windows, two wooden supports holding up front porch roof.

MT2455, 1119 OAK ST

Built: 1930 *Remaining Historic Fabric:* Medium

Classification: Non-contributing

Description: This is a single-story home with a steeply pitched roof reminiscent of earlier Victorian and National styles. All doors and windows have been replaced and the home is currently covered in asbestos siding. The roof is covered with asphalt shingles. The back porch has been enclosed.

MT2456, 1135 OAK ST

Built: 1920 *Remaining Historic Fabric:* Low

Classification: Non-contributing

Description: The single-story wood-frame home has had all doors and windows replaced. It is covered with vinyl siding. Is a front gabled roof covered with asphalt shingles and is built on a concrete block Foundation.

MT2457, 1137 OAK ST

Built: 1920 *Altered:* 1920 *Remaining Historic Fabric:* Medium

Classification: Non-contributing

Description: Is a one-story shotgun home with a front gabled roof covered with asphalt shingles. It has all new vinyl windows. It has a shed roof porch. It has wooden siding.

MT2458, 1147 OAK ST

Built: 1940 *Remaining Historic Fabric:* Medium

Classification: Non-contributing

Description: The single-story wood-frame home has a hip roof covered with asphalt shingles. It has primarily a square floor plan. All doors and windows have been replaced. It has a small Garage in the back.

MT2459, 1213 OAK ST

Built: 1930 *Remaining Historic Fabric:* High

Classification: Contributing

Description: Front gabled Craftsman type house with asphalt shingles, wood channel drop siding, brick foundation with concrete block reinforcement. Wood 2:2 windows, exterior brick chimney. Synthetic wood boarding on front gable pediment. Porch roof supported by three metal columns.

MT2460, 1217 OAK ST

Built: 1928 *Remaining Historic Fabric:* Medium

Classification: Non-contributing

Description: The single-story home has a front gabled roof covered with asphalt shingles. It retains the original 2/2 double hung wooden windows. It was built on a brick Pier Foundation that has been enclosed with brick.

MT2461, 1223 OAK ST

Built: 1920 *Altered:* 1969 *Remaining Historic Fabric:* High

Classification: Contributing

Description: Front gable, building with asphalt shingles, wood channel drop siding. Windows boarded but possible to see they are synthetic. Bracketed awnings over door and windows on front and left sides.

MT2462, 1301 OAK ST

Built: 1940 *Remaining Historic Fabric:* High

Classification: Contributing

Description: Front gable, double shotgun house with asphalt shingles, brick veneer siding, brick foundation. Plywood siding on front gable pediment. 2:2 wood windows. Dual staircases leading to front porch.

MT2463, 1305 OAK ST

Built: 1940 *Remaining Historic Fabric:* High

Classification: Contributing

Description: This is a one-story duplex structure with a front gabled roof. It has asphalt shingles and brick siding. It retains its original two over two double hung wooden windows. It is identical in construction to the duplex unit just to its North.

MT2464, 1309 OAK ST

Built: 1945 *Altered:* 1972 *Remaining Historic Fabric:* High

Classification: Contributing

Description: This is a late vernacular Craftsman home with an asphalt shingle roof. It is covered in asbestos siding and has its original for over one double hung wooden windows. It has one interior chimney.

MT2465, 1315 OAK ST

Built: 1940 *Remaining Historic Fabric:* Medium

Classification: Non-contributing

Description: This is a one-story frame a home with vinyl siding in. It has a hip roof with asphalt shingles. It has two interior chimneys. It retains some of its original 6/6 double hung wooden windows.

MT2466, 1329 OAK ST

Built: 1900 *Remaining Historic Fabric:* Medium

Classification: Non-contributing

Description: This home is a one-story frame house with an asphalt shingle roof. The roof structure is 2 gables on a primary central hip. All windows and doors have been replaced and the home exterior is stucco. However, the house retained its original wraparound front porch on its corner lot.

MT2467, 844 OAK ST

Built: 1945 *Remaining Historic Fabric:* Medium

Classification: Non-contributing

Description: This is a one-story wood-frame home with brick siding and. It has a front-facing gabled roof with asphalt shingles. It retains the original two over two double hung wooden windows only on the front of the home.

MT2468, 850 OAK ST

Built: 1945 *Remaining Historic Fabric:* Medium

Classification: Non-contributing

Description: This is a one-story wood-frame home with a front gabled roof with asphalt shingles. All doors and windows are boarded up preventing assessment. Foundation is constructed of concrete block. Home has a recessed front porch on the southeast corner, and it retains its original wood siding.

MT2469, 944 OAK ST

Built: 1930 *Altered:* 1970 *Remaining Historic Fabric:* Medium

Classification: Non-contributing

Description: Front gabled double shotgun house with asphalt shingles, brick veneer siding, brick foundation. One exterior brick chimney, composite wood siding on front gable pediment. Craftsman style front porch with brick columns supporting porch roof. Vinyl siding on left back of building.

MT2470, 1318 OAK ST

Built: 1940 *Remaining Historic Fabric:* High

Classification: Contributing

Description: Shotgun converted to a commercial block, brick frontal exterior over wooden frame, front gable roof, brick foundation, fixed windows with burglar bars over, door hood style porch.

MT2471, 1312 OAK ST

Built: 1960 *Remaining Historic Fabric:* Medium

Classification: Non-contributing

Description: American vernacular style home with Craftsman-style porch, wooden frame exterior, exposed rafters under front gable roof, two interior chimneys, brick foundation.

MT2472, 1308 OAK ST

Built: 1947 *Remaining Historic Fabric:* High

Classification: Contributing

Description: Front gable, small Ranch house with wood channel drop siding, asphalt shingles, brick foundation. Synthetic 6:6 windows. Newer wood front porch with wood pier columns and railings.

MT2473, 1304 OAK ST

Built: 1950 *Remaining Historic Fabric:* Medium

Classification: Non-contributing

Description: American vernacular, wooden frame exterior, single hung metal windows, front gable roof, expose rafters, interior chimney, enclosed attached porch, concrete block foundation

MT2474, 1206 OAK ST

Built: 1920 *Remaining Historic Fabric:* Medium

Classification: Non-contributing

Description: This one-story vernacular Craftsman Home has a front gabled roof and 2 interior chimneys one near the center and one near the back and closed porch. It has broad board siding and some windows have been replaced. It is built on brick piers.

MT2475, 1004 OAK ST

Built: 1955 *Remaining Historic Fabric:* High

Classification: Contributing

Description: This is a one-story Building made of concrete block. There is one primary unit in the front under the address 1004 there are three apartment units attached in the back under the address 1000. It is built on a slight hill and the two apartment units in the back are built on a split-level slightly lower than the front two homes. However, it appears that all four units were constructed at the same time. The structure has a front gabled roof with asphalt shingles. Unit has a small attached porch.

MT2476, 1054 OAK ST

Built: 1940 *Remaining Historic Fabric:* High

Classification: Contributing

Description: Gable on hip minimal traditional type house with asphalt shingles, wood lap and wood channel drop siding, brick pier foundation with concrete block reinforcement. Wood 2:2 windows. Front porch supported by four metal columns.

MT2477, 1050 OAK ST

Built: 1940 *Remaining Historic Fabric:* Low

Classification: Non-contributing

Description: Front gable, minimal traditional type house with asphalt shingles, vinyl siding, brick foundation. Porte cochere on right side of house, addition on back. Wood 2:2 windows.

MT2478, 1156 OAK ST

Built: 1965 *Altered:* 1975 *Remaining Historic Fabric:* High

Classification: Contributing

Description: One-part commercial block building with flat roof, brick veneer siding, brick foundation. Metal fixed windows.

MT2479, 1146 OAK ST

Built: 1940 *Altered:* 1974 *Remaining Historic Fabric:* Medium

Classification: Non-contributing

Description: This one-story wood-frame home is covered with wood siding and has an asphalt shingle roof. It has a front Gable detached front porch. It is built on brick Pier Foundation. All doors and windows have been replaced.

MT2480, 1142 OAK ST

Built: 1940 *Remaining Historic Fabric:* Medium

Classification: Non-contributing

Description: This is a single-story small home with a side gabled roof covered with asphalt shingles. It is constructed of concrete block and it has wood frame additions in the back. The house retains its original six over six double hung wooden windows.

MT2481, 1138 OAK ST

Built: 1940 *Remaining Historic Fabric:* Medium

Classification: Non-contributing

Description: This single-story home with a hip roof is constructed out of concrete block. It retains most of its original steel casement windows. The front porch is attached with a hip roof. The roof is covered with asphalt shingles.

MT2482, 1134 OAK ST

Built: 1950 *Remaining Historic Fabric:* Medium

Classification: Non-contributing

Description: Single story home is built with concrete block. All doors and windows have been replaced. The front porch has a hip roof on side of the primary hip roof. It is covered with asphalt shingles.

MT2483, 1126 OAK ST

Built: 1940 *Remaining Historic Fabric:* Medium

Classification: Non-contributing

Description: This is a single-story small home with brick siding. It had an attached front porch that has been enclosed and incorporated into the front of the house. It has one interior chimney on the Southside. It has steel casement windows.

MT2484, 1130 OAK ST

Built: 1950 *Remaining Historic Fabric:* High

Classification: Contributing

Description: Is a single-story home with brick siding and steel casement windows. All original Windows remain. It has a front gabled roof with asphalt shingles.

MT2485, 1118 OAK ST

Built: 1945 *Remaining Historic Fabric:* High

Classification: Contributing

Description: Pyramidal minimal traditional type house with asphalt shingles, wood channel drop siding, concrete block foundation. Porch supported by wooden column. Windows boarded.

MT2486, 1112 OAK ST

Built: 1945 *Remaining Historic Fabric:* Low

Classification: Non-contributing

Description: Multi gable minimal traditional type house with two porch roofs. Asphalt roofing, vertical composite wood siding, brick pier foundation. Metal windows partially boarded. Addition on back.

MT2487, 1108 OAK ST

Built: 1945 *Remaining Historic Fabric:* Low

Classification: Non-contributing

Description: Hipped shotgun house with asphalt shingles, synthetic wood board siding, concrete block foundation. Wood 2:2 windows, two wood columns supporting porch roof.

MT2488, 1424 OAK ST

Built: 1950 *Remaining Historic Fabric:* High

Classification: Contributing

Description: Front gabled double shotgun with corrugated metal roofing, concrete block siding, concrete foundation, brick veneer siding on front of building. 2:2 metal windows.

MT2489, 1500 OAK ST, Oak Street AME Zion Church

Built: 1952 *Remaining Historic Fabric:* Medium

Classification: Non-contributing

Description: Gothic revival style church, large stained glass in front, front gable roof with cupola above entrance, vinyl siding on second story, brick exterior over wood frame, brick foundation.

MT2490, 1528 OAK ST

Built: 1950 *Remaining Historic Fabric:* Medium

Classification: Non-contributing

Description: This is a one-story home with a hip roof covered with asphalt shingles. It is constructed of concrete block and has two attached porches, one for each of the units in the duplex.

MT2491, 1520 OAK ST

Built: 1948 *Remaining Historic Fabric:* Medium

Classification: Non-contributing

Description: Minimal traditional style home, wooden frame interior and vinyl overlay exterior, brick foundation, entry porch on right side of home with iron columns, bracketed tops over the windows, side gable roof.

MT2492, 1512 OAK ST

Built: 1950 *Remaining Historic Fabric:* Medium

Classification: Non-contributing

Description: This is a one-story home with a cross gable roof covered in asphalt shingles. It is built primarily of concrete block but has a brick front facade. It has one interior chimney. It retains the original steel casement windows and has a garage in the back in poor condition.

MT2493, 1510 OAK ST

Built: 1958 *Remaining Historic Fabric:* High

Classification: Contributing

Description: Front gable, minimal traditional type house with asphalt shingles, concrete block siding and foundation. Wood lap siding on front gable pediment. Synthetic fixed windows. Attached porch with two metal columns supporting the roof.

MT2494, 1600 OAK ST

Built: 1930 *Remaining Historic Fabric:* Medium

Classification: Non-contributing

Description: Craftsman home, chamfered columns on attached porch, single hung metal windows, wooden frame exterior, side gable roof, exposed interior wooden frame.

MT2495, 1678 OAK ST

Built: 1950 *Remaining Historic Fabric:* High

Classification: Contributing

Description: Two joined buildings with hip with cross gable roofing. Asphalt shingles, brick siding, brick foundation. Rear building has stucco on upper level and one exterior, one interior chimney. Windows are all enclosed or boarded.

MT2496, 1670 OAK ST

Built: 1940 *Remaining Historic Fabric:* High

Classification: Contributing

Description: This is a one-story home with a front gable roof covered with asphalt shingles. It is built on a brick pier foundation and has three center interior chimneys. It retains the original multi-pane wooden windows and wood siding. It also still has a wooden front porch floor.

MT2497, 1664 OAK ST

Built: 1940 *Remaining Historic Fabric:* Medium

Classification: Non-contributing

Description: Double shotgun home, attached porch with unelaborated square columns, wooden exterior, concrete block foundation, front gable roof, interior chimney.

MT2498, 1658 OAK ST

Built: 1940 *Remaining Historic Fabric:* High

Classification: Contributing

Description: This is a one-story home with a front gable roof covered with asphalt shingles. It is a duplex with two interior chimneys. The front gable is sided with wood, but the remainder of the building is constructed of concrete block.

MT2499, 1656 OAK ST

Built: 1940 *Remaining Historic Fabric:* Medium

Classification: Non-contributing

Description: This is a one-story home with a front gable roof covered with asphalt shingles. It has wood siding and 2/2 horizontal pane wooden windows. The front porch has metal porch posts and railings and an aluminum awning.

MT2500, 1401 OAK ST

Built: 1958 *Remaining Historic Fabric:* High

Classification: Contributing

Description: Garage type one-part commercial block. Flat roof, concrete siding, concrete foundation. Porte cochere on front of building supported by two metal columns. Store on left side with metal fixed windows, garage doors on right side.

MT2501, 1409 OAK ST

Built: 1950 *Altered:* 1968 *Remaining Historic Fabric:* High

Classification: Contributing

Description: Commercial block, concrete block exterior and concrete block foundation, flat roof until addition which has a front gable roof, fixed metal windows.

MT2502, 1501 OAK ST

Built: 1930 *Remaining Historic Fabric:* Medium

Classification: Non-contributing

Description: Shotgun style home, brick foundation, asbestos siding over wooden frame, jerkinhead roof, exposed rafters, louvres for ventilation, double hung wooden windows, interior chimney.

MT2503, 1505 OAK ST

Built: 1969 *Remaining Historic Fabric:* Low

Classification: Non-contributing

Description: Front gabled small Ranch house with asphalt shingles, vinyl siding, concrete block foundation. Attached front porch with metal columns supporting roof. Synthetic 1:1 windows.

MT2504, 1509 OAK ST

Built: 1930 *Remaining Historic Fabric:* Low

Classification: Non-contributing

Description: Jerkinhead Craftsman house with asphalt shingles, vinyl siding, brick pier foundation with concrete block reinforcement. Metal 1:1 windows, attached porch roof with Craftsman-style metal columns.

MT2505, 1523 OAK ST

Built: 1935 *Remaining Historic Fabric:* High

Classification: Contributing

Description: Craftsman home, enclosed and attached front porch, wooden frame exterior, concrete block foundation, double hung wooden windows, front gable window, louvres for ventilation.

MT2506, 1609 OAK ST

Built: 1935 *Remaining Historic Fabric:* Low

Classification: Non-contributing

Description: Front gable, double shotgun house with standing seam metal roofing, vertical groove and horizontal composite wood siding, brick pier with concrete block foundation. Metal 2:2 windows.

MT2507, 1617 OAK ST

Built: 1935 *Remaining Historic Fabric:* High

Classification: Contributing

Description: This is a one-story home with a gable on hip roof covered with asphalt shingles. It has wooden siding, a wooden porch floor, and simple wooden porch posts. It is built on brick piers. Doors and windows are boarded up preventing assessment.

MT2508, 1625 OAK ST

Built: 1950 *Remaining Historic Fabric:* Medium

Classification: Non-contributing

Description: Front gable, double shotgun with asphalt shingles, concrete block siding, concrete block foundation. Two attached porch roofs- one over each entry door. Boarded windows. Vinyl siding on front gable pediment.

MT2509, 1633 OAK ST

Built: 1950 *Remaining Historic Fabric:* High

Classification: Contributing

Description: This is a one-story duplex with independent attached forces for each unit. It has a front gable roof with asphalt shingles. The building is built on a concrete block Foundation of concrete block. It has front-facing brick siding on the facade.

MT2510, 1631 OAK ST

Built: 1950 *Remaining Historic Fabric:* High

Classification: Contributing

Description: This is a one-story home with a front gable roof covered with asphalt shingles. It is constructed of concrete block with a front brick facade. Each unit has its own small attached porch.

MT2511, 1635 OAK ST

Built: 1935 *Remaining Historic Fabric:* Medium

Classification: Non-contributing

Description: This is a one-story home with a front gable roof covered with asphalt shingles. It has at least one interior chimney and is built on brick piers. The front porch has been remodeled with new porch posts, steps to the side, handrail, and railing around the edges. The home has wooden siding.

MT2512, 1651 OAK ST

Built: 1935 *Remaining Historic Fabric:* High

Classification: Contributing

Description: Hipped Craftsman house with asphalt shingles, interior brick chimney, wood lap siding, brick pier foundation with concrete reinforcement. Wood 4:4 windows.

MT2513, 1655 OAK ST

Built: 1950 *Altered:* 1973 *Remaining Historic Fabric:* High

Classification: Contributing

Description: Shotgun style home, brick exterior with brick foundation, front gable roof, louvres for ventilation, fixed and double hung wooden windows.

MT2514, 1659 OAK ST

Built: 1965 *Remaining Historic Fabric:* High

Classification: Contributing

Description: Hipped double shotgun with asphalt shingles, brick veneer siding, concrete block foundation. Metal 2:2 windows. Attached porch supported by two metal columns.

MT2515, 1661 OAK ST

Built: 1943 *Remaining Historic Fabric:* High

Classification: Contributing

Description: Minimal traditional style home with hip roof, wooden frame exterior, brackets tops over porch, chimney to left of home, double hung wooden windows, metal single-hung windows, brick foundation.

MT2516, 1679 OAK ST, Elane's Kitchen

Built: 1940 *Remaining Historic Fabric:* High

Classification: Contributing

Description: Minimal traditional style structure, brick exterior, brick foundation, side gable roof, interior kitchen ventilation hood, single hung synthetic windows.

MT2517, 1669 OAK ST

Built: 1930 *Remaining Historic Fabric:* Medium

Classification: Non-contributing

Description: This a one-story structure with a side gable roof. It is covered with asphalt shingles. Currently, it is used as a garage.

MT2518, 1703 OAK ST

Built: 0 *Remaining Historic Fabric:* Medium

Classification: Non-contributing

Description: This one-story small home has a front gabled roof. It has a standing seam metal roof. It is covered with vinyl siding and all windows have been replaced with modern vinyl ones. The attached front porch has brick piers with wooden posts and a poured concrete floor.

MT2519, 1805 OAK ST

Built: 1955 *Remaining Historic Fabric:* High

Classification: Contributing

Description: Hipped small Ranch building with asphalt shingles, concrete block siding and foundation, metal 1:1 windows, 4 Craftsman-style columns supporting front porch roof.

MT2520, 1803 OAK ST

Built: 1940 *Remaining Historic Fabric:* High

Classification: Contributing

Description: Front gable, with hipped front one-part commercial block. Asphalt shingles, brick veneer siding on front, concrete block siding on sides, concrete block foundation. Metal 1:1 windows.

MT2521, 1801 OAK ST

Built: 1955 *Remaining Historic Fabric:* Medium

Classification: Non-contributing

Description: This is a one-story home with a cross gable roof covered in asphalt shingles. It has a 2/2 double hung wooden windows and a large picture window in the front. A recessed carport is located on the east side of the home. The overall impression is of a small Ranch-style home.

MT2522, 1622 OAK ST

Built: 1950 *Remaining Historic Fabric:* High

Classification: Contributing

Description: Side gable I-house with asphalt shingles, concrete block siding, concrete block foundation. Door hood over entryway, metal casement windows.

MT2523, 1624 OAK ST

Built: 1950 *Remaining Historic Fabric:* High

Classification: Contributing

Description: Side gable single pile I-house. Asphalt shingles, concrete block siding, asbestos siding on side pediments. Metal casement windows.

MT2524, 1039 OAK ST

Built: 1960 *Remaining Historic Fabric:* High

Classification: Contributing

Description: Front gabled one-part commercial block with asphalt shingles, brick veneer siding, brick foundation. Synthetic 6:6 windows. Two attached door hood porches covering side doors.

MT2525, 561 OAK ST

Built: 1920 *Remaining Historic Fabric:* Medium

Classification: Non-contributing

Description: Does one-story duplex has been converted into a single-family home and has numerous alterations. It has a front gabled roof with metal sing. It has one interior chimney.

MT2526, 1707 OAK ST

Built: 1935 *Remaining Historic Fabric:* Medium

Classification: Non-contributing

Description: Shotgun style home with vinyl exterior and brick foundation, louvres under front gable roof for ventilation, large fixed window in front of home, single hung around rest of home, attached porch with unelaborated square columns, interior chimney.

MT2527, 1149 OAK ST

Built: 1950 *Remaining Historic Fabric:* High

Classification: Contributing

Description: One-story wood-frame building likely with one room on the interior. It was built with a front gabled roof with asphalt shingles. It has a metal awning on the front popular in the 1950s. It has a closed sign in the front, suggesting it is used as a business.

MT2528, 1573 OAKLAND ST

Built: 1930 *Remaining Historic Fabric:* High

Classification: Contributing

Description: Minimal traditional style home with entry porch, side gable roof, wooden frame exterior with concrete block foundation, wooden awning windows and single hung synthetic windows, shed style roof over addition in rear of home.

MT2529, 1558 OAKLAND ST

Built: 1935 *Remaining Historic Fabric:* High

Classification: Contributing

Description: Front gabled double shotgun house with asphalt shingles, wood channel drop siding, concrete block foundation. Windows are boarded. Wooden railing divider separating front doors, two mailboxes on front.

MT2530, 1554 OAKLAND ST

Built: 1935 *Altered:* 1980 *Remaining Historic Fabric:* Low

Classification: Non-contributing

Description: Front gable, double shotgun house with asphalt shingles, composite wood siding. Craftsman style front porch with metal columns supporting porch roof. Wood 2:2 windows.

MT2531, 1546 OAKLAND ST

Built: 1954 *Remaining Historic Fabric:* High

Classification: Contributing

Description: Front gabled double shotgun house with asphalt shingles, concrete block siding, concrete block foundation. Wood 6:6 windows. Concrete block columns supporting porch roof. Vertical groove wood siding on front pediments.

MT2532, 1530 OAKLAND ST

Built: 1940 *Remaining Historic Fabric:* Low

Classification: Non-contributing

Description: Front gable, double shotgun house with asphalt shingles, vinyl siding, brick pier foundation with concrete block reinforcement. Multi pane fixed wood window on front of house, metal 2:2 windows along sides. One interior brick chimney.

MT2533, 1510 OAKLAND ST

Built: 1948 *Altered:* 1976 *Remaining Historic Fabric:* Low

Classification: Non-contributing

Description: Front gable, double shotgun house with asphalt shingles, stucco faux stone on brick siding, metal 4:4 windows. Wood channel drop siding on front gable pediment. One exterior brick chimney.

MT2534, 1506 OAKLAND ST

Built: 1935 *Remaining Historic Fabric:* Medium

Classification: Non-contributing

Description: Minimal traditional style home, boarded windows and door, hip roof with interior chimney, exposed rafters, wooden frame exterior, concrete block foundation, attached porch with unelaborated square columns. Left side of home has side gable roof, rest of home has hip roof.

MT2535, 1502 OAKLAND ST

Built: 1935 *Remaining Historic Fabric:* Low

Classification: Non-contributing

Description: Jerkin head double shotgun house with asphalt shingles, vinyl siding, brick pier foundation with concrete block reinforcement. Metal 2:2 windows. Bracketed awning over attached porch roof. Craftsman style front porch with three brick column bases and two with wood upper portions supporting porch roof.

MT2536, 1480 OAKLAND ST

Built: 1935 *Remaining Historic Fabric:* High

Classification: Contributing

Description: American Vernacular style home, attached front porch with unelaborated square columns, wooden frame exterior with brick foundation, front gable roof with louvres for ventilation

MT2537, 1476 OAKLAND ST

Built: 1940 *Remaining Historic Fabric:* High

Classification: Contributing

Description: Front gable, double shotgun house with standing seam metal roofing, wood channel drop siding, concrete block foundation. Metal 1:1 windows, one interior brick chimney.

MT2538, 1470 OAKLAND ST

Built: 1958 *Remaining Historic Fabric:* Low

Classification: Non-contributing

Description: Front gable, double shotgun house with asphalt shingles, composite wood lap siding, brick pier foundation with concrete block reinforcement. Cast stone siding on bottom level of front of building. Bracketed awnings over windows and off of front porch roof. Metal 2:2 windows.

MT2539, 1466 OAKLAND ST

Built: 1949 *Altered:* 1975 *Remaining Historic Fabric:* High

Classification: Contributing

Description: Minimal traditional style home with vinyl siding, bracketed top over enclosed front porch, brick foundation, front gable roof.

MT2540, 1460 OAKLAND ST

Built: 1945 *Remaining Historic Fabric:* Low

Classification: Non-contributing

Description: Hip on gable double shotgun building. Concrete siding on walls with stucco siding on front. Asphalt shingles. Boarded windows, one exterior brick chimney.

MT2541, 1454 OAKLAND ST

Built: 1935 *Remaining Historic Fabric:* High

Classification: Contributing

Description: This is a one-story house where they put front is roof. It retains its original front door and 6/6 double hung wooden windows. it has Channel drop siding around the structure. The front porch was likely remodeled sometime between the 1950s and 1960s.

MT2542, 1450 OAKLAND ST

Built: 1947 *Remaining Historic Fabric:* High

Classification: Contributing

Description: Front gable, double shotgun with asphalt shingles wood channel drop siding, concrete block foundation. Wood columns supporting porch roof, exposed rafters. Wood 2:2 windows. Two front doors.

MT2543, 1442 OAKLAND ST

Built: 1935 *Remaining Historic Fabric:* Medium

Classification: Non-contributing

Description: Double shotgun home, vinyl exterior on wooden frame, wooden frame exposed near louvres underneath jerkinhead, brick pier foundation, attached porch with 1960s iron columns.

MT2544, 1408 OAKLAND ST

Built: 1933 *Remaining Historic Fabric:* High

Classification: Contributing

Description: Front gable, double shotgun house with standing seam metal roofing, wood lap and wood drop channel siding, and brick pier foundation with concrete block reinforcement. Wood 4:4 windows, two interior brick chimneys. Craftsman style front porch with stucco siding on columns.

MT2545, 1431 OAKLAND ST

Built: 1965 *Remaining Historic Fabric:* High

Classification: Contributing

Description: Sideways Ranch, brick foundation and exterior, hip roof, double hung wooden windows, entry porch.

MT2546, 1435 OAKLAND ST

Built: 1925 *Remaining Historic Fabric:* Medium

Classification: Non-contributing

Description: This is a single-story home with wood siding built on brick Piers. It has two interior chimneys four basic for room layout. It has a cross gabled roof with asphalt shingles. It has its original 4/4 double hung wooden windows.

MT2547, 1451 OAKLAND ST

Built: 1945 *Remaining Historic Fabric:* High

Classification: Contributing

Description: Craftsman home, single hung synthetic windows, concrete block exterior and foundation, brick columns on attached porch, pyramidal roof.

MT2548, 1457 OAKLAND ST

Built: 1925 *Remaining Historic Fabric:* Medium

Classification: Non-contributing

Description: This is a one-story shotgun home with its original wooden siding. It is built on brick Piers. All windows have been replaced. Clipped gable roof with asphalt shingles. The house has experienced an interior fire.

MT2549, 1471 OAKLAND ST

Built: 1950 *Remaining Historic Fabric:* High

Classification: Contributing

Description: Double shotgun home, concrete block exterior and foundation, front gable roof with louvres for ventilation, attached porch, single hung synthetic windows.

MT2550, 1479 OAKLAND ST

Built: 1930 *Remaining Historic Fabric:* Medium

Classification: Non-contributing

Description: This is a one-story duplex home with six over six double hung wooden windows. It is built on brick piers with asbestos siding. It has a front gabled roof with asphalt shingles. The front porches have likely been remodeled to suggest simple Greek style.

MT2551, 1509 OAKLAND ST

Built: 1950 *Remaining Historic Fabric:* High

Classification: Contributing

Description: Is a 1 story double shotgun home built out of concrete block. It has a front-facing gabled roof with asphalt shingles. The front porches are small attached structures with a Ford concrete floor and simple steel posts.

MT2552, 1537 OAKLAND ST

Built: 1950 *Remaining Historic Fabric:* High

Classification: Contributing

Description: Double shotgun home, fixed windows in front, synthetic single-hung windows on sides, entry porch, wooden overlay near roofline, concrete block exterior and foundation.

MT2553, 1543 OAKLAND ST

Built: 1929 *Altered:* 1992 *Remaining Historic Fabric:* Medium

Classification: Non-contributing

Description: This is a one-story shotgun home with a front gable roof covered in Asphalt siding. It retains its original six over six double hung wooden windows. The front porch still has a wooden floor. The house has one bathroom in the back and a side door on the west side.

MT2554, 1547 OAKLAND ST

Built: 1930 *Altered:* 1975 *Remaining Historic Fabric:* High

Classification: Contributing

Description: American Vernacular style home, asbestos siding over wood frame exterior, single hung metal windows, bracketed tops over windows, front gable roof, attached porch with broken tile and 1960s iron columns. Brick foundation.

MT2555, 1551 OAKLAND ST

Built: 1950 *Remaining Historic Fabric:* High

Classification: Contributing

Description: One story house has a front gabled roof with asphalt shingles. It is constructed of concrete block with brick exterior windowsills. It retains its original front door as well as its original six over six double hung wooden windows. The front and back porches have a core concrete floor. The front porches are covered with 1950s metal awnings that are likely original to construction.

MT2556, 1555 OAKLAND ST

Built: 1930 *Remaining Historic Fabric:* Medium

Classification: Non-contributing

Description: Shotgun style home with wooden exterior, brick pier foundation with concrete blocks supporting piers, double hung wooden windows, louvres for ventilation under front gable roof, 1960s iron columns on attached porch.

MT2557, 1559 OAKLAND ST

Built: 1930 *Remaining Historic Fabric:* Medium

Classification: Non-contributing

Description: This is a one-story shotgun home with one central interior chimney. It retains its original wooden siding. It has an entry front porch. Is a front gabled roof with asphalt shingles. All doors and windows have been replaced. The primary floor plan is L-shaped because the house has a back room with a hipped roof that provides additional space. It appears that this back room was part of the original construction.

MT2558, 1567 OAKLAND ST

Built: 1930 *Remaining Historic Fabric:* High

Classification: Contributing

Description: Front gabled double shotgun house with asphalt shingles, wood lap siding, brick foundation. Brick and wood column supporting front porch. Wood 2:2 windows. Exposed rafters from roof, one interior brick chimney.

MT2559, 1511 OAKLAND ST

Built: 1950 *Remaining Historic Fabric:* High

Classification: Contributing

Description: Is a single-story double shotgun home. Each unit has a picture window and the front. The building is constructed of concrete block. It has a front gabled roof with asphalt shingles.

MT2560, 1328 PEACH ST

Built: 1908 *Remaining Historic Fabric:* Medium

Classification: Non-contributing

Description: This is a one-story wood frame home with wooden siding and a clipped front gable roof. It has at least three interior chimneys and one room addition on the south side of the home near the front. Both the addition and the attached front porch have a hip roof. The home appears to be originally built and used as a duplex. The front porch likely retains its original style and wooden floor. All doors and windows were boarded up preventing assessment.

MT2561, 1316 PEACH ST

Built: 1925 *Remaining Historic Fabric:* Medium

Classification: Non-contributing

Description: Unable to document.

MT2562, 1303 PEACH ST

Built: 1925 *Remaining Historic Fabric:* High

Classification: Contributing

Description: Craftsman home, attached porch with brick piers and unelaborated square columns, front gable roof with exposed rafters, interior chimney, wood lap siding, brick foundation, double hung wooden windows.

MT2563, 1311 PEACH ST

Built: 1925 *Remaining Historic Fabric:* Medium

Classification: Non-contributing

Description: This is a one-story wood frame shotgun home with vinyl siding has had all doors and windows replaced. It has one interior chimney and an attached porch that was likely remodeled. The current front porch has brick piers, a concrete block foundation, and a poured concrete floor. There are rooms added onto the back of the home creating its current L shape.

MT2564, 1121 PERSONS ST

Built: 1950 *Remaining Historic Fabric:* High

Classification: Contributing

Description: Former shotgun home, wooden frame exterior, brick foundation, asphalt front gable roof featuring louvres for ventilation, Craftsman-style attached porch, bracketed tops over windows, exposed rafters, double hung wooden windows. Interior chimney.

MT2565, 1127 PERSONS ST

Built: 1950 *Remaining Historic Fabric:* High

Classification: Contributing

Description: Craftsman home, exterior wooden frame, brick foundation, 1960s iron column on attached front porch, front gable roof featuring louvres for ventilation, double hung wooden windows.

MT2566, 1142 PERSONS ST

Built: 1955 *Remaining Historic Fabric:* High

Classification: Contributing

Description: Multi gable Craftsman house with asphalt shingles, wood lap siding, brick pier foundation with concrete block reinforcement. Some boarded windows, others 2:2 and 6:1 wood. Two exterior brick chimneys.

MT2567, 1136 PERSONS ST

Built: 1956 *Remaining Historic Fabric:* Medium

Classification: Non-contributing

Description: Craftsman home, vinyl siding exterior over wooden frame, brick and concrete foundation, front gable roof with louvres for ventilation, exposed rafters.

MT2568, 1132 PERSONS ST

Built: 1955 *Remaining Historic Fabric:* Medium

Classification: Non-contributing

Description: Front gable, Craftsman house with asphalt shingles, wood lap siding, brick pier foundation with concrete block reinforcement. Craftsman style front porch with brick and metal columns. 2:2 wood windows. Synthetic board on front gable. Exposed rafters and notches on roof line where triangular knee braces were.

MT2569, 1126 PERSONS ST

Built: 1950 *Remaining Historic Fabric:* High

Classification: Contributing

Description: This is a one-story Ranch home built on a narrow lot. The front-facing the street has two original steel casement windows. The remainder of the home has the original aluminum awning windows. The front gable roof faces the street. It also likely retains its original front door.

MT2570, 1114 PERSONS ST

Built: 1960 *Remaining Historic Fabric:* High

Classification: Contributing

Description: Craftsman home with 1960s iron columns on attached front porch, hip roof with minor damage, wooden overlay exterior, concrete block foundation, louvres for ventilation

MT2571, 639 PLEASANT AVE

Built: 1920 *Remaining Historic Fabric:* Low

Classification: Non-contributing

Description: Front gable, roof with a mixture of asbestos siding, vertical groove plywood, wood lap siding, brick siding, and brick foundation. Craftsman style porch and fully enclosed. Wooden jalousie on front pediment.

MT2572, 631 PLEASANT AVE

Built: 1963 *Remaining Historic Fabric:* Medium

Classification: Non-contributing

Description: Front gable, Craftsman-style massed type house. Wood channel drop siding, asphalt shingle roof, bracketed metal awning over porch. Porch roof is supported by two metal columns. Large single pane metal window in porch area.

MT2573, 622 PLEASANT AVE

Built: 1940 *Remaining Historic Fabric:* High

Classification:

Description: This is a one-story small home with a brick exterior. No alterations are noted; however, all doors and windows are boarded up preventing assessment.

MT2574, 626 PLEASANT AVE

Built: 1956 *Remaining Historic Fabric:* Medium

Classification: Non-contributing

Description: This is a one-story small home with brick siding. It is built on a poured concrete foundation and has an asphalt shingle hipped roof.

MT2575, 630 PLEASANT AVE

Built: 1969 *Remaining Historic Fabric:* Medium

Classification: Non-contributing

Description: This is a rectangular small home with brick siding. Aluminum windows are likely original. Poured concrete foundation.

MT2576, 640 PLEASANT AVE

Built: 1940 *Remaining Historic Fabric:* Medium

Classification: Non-contributing

Description: This is a two-story dwelling with wide Eaves expose Rafters on the overhang. It has a hip roof with asphalt shingles. Anchorage post reflect a late Craftsman-style.

MT2577, 1501 RHODES ST

Built: 1920 *Remaining Historic Fabric:* Medium

Classification: Non-contributing

Description: This is a single-story brick home with an asphalt covered hip roof. Few alterations have been made but the front porch has been screened in.

MT2578, 1505 RHODES ST

Built: 1920 *Remaining Historic Fabric:* Medium

Classification: Non-contributing

Description: This one-story home has a hip roof. It has replacement windows and it's been covered in vinyl siding. The brick Pier Foundation has been enclosed with brick. And the front porch has been screened in.

MT2579, 1509 RHODES ST

Built: 1920 *Remaining Historic Fabric:* Medium

Classification: Non-contributing

Description: Single story home with wood shingle siding. Asphalt shingle covered hip roof. All windows have been replaced.

MT2580, 1513 RHODES ST

Built: 1910 *Remaining Historic Fabric:* Low

Classification: Non-contributing

Description: Is one-story home with a hip roof has been significantly altered. Front porch Remodeling and additions have changed the facade of the house. All windows have been replaced. The homemade likely had a Victorian vernacular style originally.

MT2581, 1504 RHODES ST

Built: 1926 *Remaining Historic Fabric:* Medium

Classification: Non-contributing

Description: This is a single-story home with a front gabled roof and asphalt shingles. Numerous changes have been made that affect the historical character including vinyl siding window replacement front porch enclosure and screen.

MT2582, 410 S RIPLEY ST

Built: 1900 *Remaining Historic Fabric:* Medium

Classification: Non-contributing

Description: This is a one-story home that was originally constructed as a hall and parlor house. With the exception of the front door, the house appears symmetrical in construction from the exterior. The front two rooms are under a hip roof and additions on the back were added with a gable roof. The house is covered with asphalt shingles.

MT2583, 406 S RIPLEY ST

Built: 1900 *Remaining Historic Fabric:* Medium

Classification: Non-contributing

Description: This is a one-story home with a pyramidal roof covered with asphalt shingles. The back porch is covered with a shed roof and has been enclosed. The home is on a brick pier foundation.

MT2584, 538 S RIPLEY ST

Built: 1900 *Remaining Historic Fabric:* Medium

Classification: Non-contributing

Description: This late Victorian home still has decorative shingle siding on the front gable. The high hip roof shelters a half-story in the attic space and the entire structure is covered in asphalt shingles. The home has been remodeled with brick siding and aluminum windows.

MT2585, 532 S RIPLEY ST

Built: 1920 *Remaining Historic Fabric:* Medium

Classification: Non-contributing

Description: Brick foundation with roof in need of minor repairs and paint peeling.

MT2586, 514 S RIPLEY ST

Built: 1920 *Remaining Historic Fabric:* Medium

Classification: Non-contributing

Description: This is a one-story home with a side gable roof facing the street with additional rooms in the back under a hip roof. It is covered with asphalt shingles. Home retains the original 4/4 pane wooden windows. It also has original narrow wood siding on the side of the home.

MT2587, 506 S RIPLEY ST

Built: 1900 *Remaining Historic Fabric:* Medium

Classification: Non-contributing

Description: This is a one-story, simple late Victorian style home with a high hip roof with a front ventilation gable. The original home appears to have one exterior (now interior) chimney on the back. A square two-story addition was added on the back during the historic period. The structure as a whole has wooden siding, wooden windows, and a metal standing seam roof. The front porch has an aluminum awning.

MT2588, 454 S RIPLEY ST

Built: 1870 *Altered:* 1974 *Remaining Historic Fabric:* Medium

Classification: Non-contributing

Description: Brick foundation with roof damage as well as porch damage. Peeling paint.

MT2589, 409 S RIPLEY ST, Spirit and Truth Worship Center Ministries

Built: 1899 *Remaining Historic Fabric:* High

Classification: Contributing

Undetermined

Description: A simple Gothic Revival church that is in good condition with great historical character. It is still used as a place of worship. It has a sizable basement. And it has gorgeous original stained-glass windows.

MT2590, 413 S RIPLEY ST

Built: 1930 *Remaining Historic Fabric:* Medium

Classification: Non-contributing

Description: This is a one-story home with a hip roof covered with asphalt shingles. It is covered vinyl siding and has aluminum windows. The brick pier foundation is enclosed with brick, likely about the time the front porch was slightly remodeled with a poured concrete floor and metal porch posts.

MT2591, 425 S RIPLEY ST

Built: 1950 *Remaining Historic Fabric:* Low

Classification: Non-contributing

Description: This is a two-story home with a front gable roof. A shed roof extension is on the back of the home. The first floor is primarily sided with brick popular during the 1950s. The second floor is covered with vinyl siding. The overall appearance is of a vernacular Ranch-style home with a second story added.

MT2592, 431 S RIPLEY ST

Built: 1880 *Remaining Historic Fabric:* Low

Classification: Non-contributing

Description: This is a one-story home with a front gable roof covered with asphalt shingles. It may have had a simple Craftsman-style to it originally but today has no detailing common to that style. It has vinyl siding and aluminum windows. The brick pier foundation has been enclosed with brick. The porch was remodeled but retains a wooden porch floor.

MT2593, 443 S RIPLEY ST

Built: 1900 *Remaining Historic Fabric:* Medium

Classification: Non-contributing

Description: This one-story home appears to be a simple southern Georgian style home with a central hallway and a 4-room plan. The visible facade from the street is symmetrical with a center front door, balanced double windows on each side, and an exterior chimney on each side. The front porch has been reconstructed and two dormers are added to expand living space into the attic. Rooms are added onto the back with at least one additional chimney.

MT2594, 455 S RIPLEY ST

Built: 1900 *Altered:* 1974 *Remaining Historic Fabric:* Medium

Classification: Non-contributing

Description: This is a one-story home with a side gable roof covered with asphalt shingles. It is remodeled with brick siding common to the 1960-70s and with aluminum siding. It has aluminum windows. It has one center interior chimney that is stuccoed with concrete.

MT2595, 784 ROBINSON ST

Built: 1920 *Remaining Historic Fabric:* Medium

Classification: Non-contributing

Description: This large light vernacular Victorian home is one-story with two interior chimneys. The original siding has been covered or replaced. All original doors and windows have been replaced. The brick Pier Foundation has been enclosed. The roof is a hip roof with a center front gable that retains its stylistic detail.

MT2596, 806 ROBINSON ST

Built: 1940 *Remaining Historic Fabric:* Medium

Classification: Non-contributing

Description: This is a one-story small home with a hip roof with asphalt shingles. It has its original aluminum windows. And it is built on a poured concrete foundation.

MT2597, 807 ROBINSON ST

Built: 1960 *Remaining Historic Fabric:* High

Classification: Contributing

Description: This is a one-story concrete block former duplex. It has a front-facing gabled roof with asphalt shingles. It retains its original steel casement windows on the sides and back of the home.

MT2598, 787 ROBINSON ST

Built: 1900 *Remaining Historic Fabric:* High

Classification: Contributing

Description: This one-story roof with asphalt shingles. It retained its original 2/2 double hung wooden windows. It has its original wooden siding. It retains its wooden front porch. Built on brick Piers enclose with concrete block.

MT2599, 1234 ROSA L PARKS AVE

Built: 1930 *Remaining Historic Fabric:* Medium

Classification: Non-contributing

Description: This is a one-story shotgun house with a front gable roof. Has recently been updated with vertical board siding and all new doors and windows.

MT2600, 1226 ROSA L PARKS AVE

Built: 1930 *Remaining Historic Fabric:* Medium

Classification: Non-contributing

Description: This front gable single-story shotgun home Features an asphalt tiled roof. The front porch has been partially enclosed with wooden lattice and it appears that the front porch steps and sidewalk are not original but poured concrete. There is another door, besides the front door, that is on the right side of the home

MT2601, 1222 ROSA L PARKS AVE

Built: 1930 *Remaining Historic Fabric:* Medium

Classification: Non-contributing

Description: This single-story shotgun home features an asphalt tiled roof and a brick pier foundation that is partially exposed. The attached front porch features a combination of brick and plywood.

MT2602, 1212 ROSA L PARKS AVE

Built: 1935 *Altered:* 1969 *Remaining Historic Fabric:* Medium

Classification: Contributing

Description: This house maintains its 1960s character but none of the exterior historical fabric from its original Construction. Is currently a one-story front gabled house with brick siding. Has its original 6/6 pane wooden windows.

MT2603, 1104 ROSA L PARKS AVE, Trinity Evangelical Lutheran Church

Built: 1955 *Remaining Historic Fabric:* High

Classification: Contributing

Description: This is a simple style Gothic Revival church with a cross gabled roof covered in Asphalt. The roof is steep, and the exterior of the church is Brick. As its original metal casement stained glass windows and likely its original front doors. It has an inset front porch with an arched doorway over it.

MT2604, 1264 ROSA L PARKS AVE

Built: 1870 *Remaining Historic Fabric:* Medium

Classification: Non-contributing

Description: This hip roofed home with asphalt shingles, was originally one-story but the second additional story has been added. Majority of the original windows have been replaced with aluminum windows and a portion of the porch has been enclosed. A detached carport has been added.

MT2605, 844 ROSA L PARKS AVE

Built: 1900 *Remaining Historic Fabric:* Medium

Classification: Non-contributing

Description: Queen Anne style home, brick pier and concrete foundation, wooden exterior vinyl overlay, pyramidal roof with front gable, single hung synthetic windows, attached porch with unelaborated square columns.

MT2606, 808 ROSA L PARKS AVE

Built: 1925 *Altered:* 1974 *Remaining Historic Fabric:* Medium

Classification: Non-contributing

Description: Craftsman home, unelaborated square columns and 1960s iron columns on front porch, concrete block foundation, wooden frame exterior, gable of hip roof, louvres under gable, double hung wooden windows, enclosed half of porch, chimney right side.

MT2607, 1250 ROSA L PARKS AVE

Built: 1940 *Altered:* 1974 *Remaining Historic Fabric:* Medium

Classification: Non-contributing

Description: This one-story front gabled home has a brick exterior. The front porch is integral to the roof line and has Gothic revival-style archways.

MT2608, 1124 ROSA L PARKS AVE

Built: 1960 *Remaining Historic Fabric:* High
High

Classification: Contributing

Description: Is home is constructed with the common multicolored rates of the 1950s and 60s. It has one interior chimney. It has a basement level one car garage and it retains the original 2/2 double hung wood windows. Has a large picture window in the front of the house.

MT2609, 1116 ROSA L PARKS AVE

Built: 1965 *Altered:* 1968 *Remaining Historic Fabric:* High

Classification: Contributing

Description: Was built with a hip roof and multi-colored brick common to the 1950s. It has one exterior chimney. It retains the original porch posts and railings.

MT2610, 1110 ROSA L PARKS AVE, Trinity Evangelical Lutheran Church

Parsonage

Built: 1960 *Remaining Historic Fabric:* High

Classification: Contributing

Description: Is a small classic Ranch home with a picture window beside the inset front door. It has a hip asphalt covered roof. Retains the original double hung 2/2 wooden windows.

MT2611, 819 ROSA L PARKS AVE

Built: 1930 *Altered:* 2005 *Remaining Historic Fabric:* Medium

Classification: Non-contributing

Description: Shotgun style home with added second story in rear, wooden frame exterior with concrete block foundation, single hung metal windows, bracketed top over front windows and attached porch, front gable roof featuring louvres in front and windows on second story.

MT2612, 823 ROSA L PARKS AVE

Built: 1947 *Remaining Historic Fabric:* Medium

Classification: Non-contributing

Description: Tudor style home, attached porch with round arches, brick foundation and brick exterior, single hung metal windows, triple front-facing gable roof, louvres added for ventilation, geometric brick pattern under front windows.

MT2613, 831 ROSA L PARKS AVE

Built: 1945 *Remaining Historic Fabric:* Low

Classification: Non-contributing

Description: Small Ranch home, concrete block foundation with wooden frame interior and vinyl exterior, front gable roof, single hung metal windows, bracketed tops over windows, brick tile on front porch, front door boarded, addition with shed roofing in back of home. Burglar bars over windows.

MT2614, 837 ROSA L PARKS AVE

Built: 1940 *Remaining Historic Fabric:* Medium

Classification: Non-contributing

Description: Ranch home, side gable roof with triple front-facing gable featuring louvres, brick foundation, stone exterior, single hung synthetic windows, bracketed tops over front windows, attached porch with unelaborated square columns.

MT2615, 843 ROSA L PARKS AVE

Built: 1928 *Altered:* 1949 *Remaining Historic Fabric:* Medium

Classification: Non-contributing

Description: Colonial revival style home with basket handle arches, brick foundation with brick exterior, ribbon style double-hung windows, pyramidal roof with front gable dormer featuring louvres, two side gable roofs in rear of home.

MT2616, 907 ROSA L PARKS AVE

Built: 1963 *Remaining Historic Fabric:* High

Classification: Contributing

Description: Brick foundation with brick exterior, wheelchair ramp to left side of building, concrete attached porch with 1960s stylized iron columns, flat metal roof, large fixed windows above front door.

MT2617, 929 ROSA L PARKS AVE

Built: 1940 *Altered:* 1964 *Remaining Historic Fabric:* Low

Classification: Non-contributing

Description: Shotgun type home with Craftsman-style attached porch, wooden frame interior with asbestos exterior, front gable roof with louvres for ventilation, broken double hung wooden windows.

MT2618, 933 ROSA L PARKS AVE

Built: 1940 *Remaining Historic Fabric:* Low

Classification: Non-contributing

Description: Shotgun style home with Craftsman-style attached front porch, brick pier foundation with concrete, boarded windows, front gable roof with louvres, spindle columns on front porch.

MT2619, 1001 ROSA L PARKS AVE

Built: 1935 *Altered:* 1959 *Remaining Historic Fabric:* Medium

Classification: Non-contributing

Description: Is building is a wood frame commercial building on the corner of Rosa Parks Avenue and Columbia Avenue. The roof is collapsing, but it used to have an asphalt covered front gabled roof.

MT2620, 1007 ROSA L PARKS AVE

Built: 1930 *Remaining Historic Fabric:* Medium

Classification: Non-contributing

Description: This one-part commercial block building is built with concrete blocks. It has a brick face and the original Windows have been replaced.

MT2621, 1057 ROSA L PARKS AVE

Built: 1930 *Remaining Historic Fabric:* Medium

Classification: Non-contributing

Description: This large brick building has a cross gabled roof and one exterior chimney in the back. All of the side windows have been bricked in.

MT2622, 1061 ROSA L PARKS AVE

Built: 1930 *Remaining Historic Fabric:* Medium

Classification: Non-contributing

Description: This vernacular bungalow-style home has a front gable roof covered with asphalt shingles it appears to have one interior chimney. Is built on brick piers. Assessment of the doors and windows is prevented because all are boarded up.

MT2623, 1067 ROSA L PARKS AVE

Built: 1920 *Altered:* 1964 *Remaining Historic Fabric:* Medium

Classification: Non-contributing

Description: This is a simple Craftsman home with a front gabled roof. The original siding appears to be present underneath the asbestos siding. Retained at least some of the original wooden 4/4 pane windows.

MT2624, 1071 ROSA L PARKS AVE

Built: 1930 *Remaining Historic Fabric:* Medium

Classification: Non-contributing

Description: This home on a narrow lot has a front gabled roof and is covered with vinyl siding. Is used to have two front doors but one has been boarded up. Almost all original Windows have been replaced one side still has the original 6/6 pane wooden double-hung windows.

MT2625, 1101 ROSA L PARKS AVE

Built: 1940 *Remaining Historic Fabric:* Medium

Classification: Non-contributing

Description: The simple bungalow-style home has been covered with asphalt siding. The original brick Piers have been enclosed with concrete block. It retains its original 4/4 double hung wooden windows. It also retains the original front door.

MT2626, 1105 ROSA L PARKS AVE

Built: 1957 *Remaining Historic Fabric:* High

Classification: Contributing

Description: His home has variable colored brick siding and striated pattern brick. It has the original Steel casement windows. It has at least a small basement on the back side of the home.

MT2627, 1111 ROSA L PARKS AVE

Built: 1957 *Remaining Historic Fabric:* High

Classification: Contributing

Description: This house appears to be constructed with the floor plan of houses years previous. However, is built out of multicolored try to break coming to the 1950s. It has the original double hung 2/2 pane wooden windows. Front corner by the front door is accented with stone siding rather than brick.

MT2628, 1269 ROSA L PARKS AVE

Built: 1950 *Altered:* 1974 *Remaining Historic Fabric:* Medium

Classification: Non-contributing

Description: Home is a one-story brick exterior house with a front gabled roof. 1 exterior chimney in the front room and a picture window facing the street. Retained its original 8/8 wooden double-hung windows.

MT2629, 1273 ROSA L PARKS AVE

Built: 1949 *Remaining Historic Fabric:* High

Classification: Contributing

Description: Minimal traditional style home, enclosed front porch, double hung wooden windows, brick exterior and brick foundation, vinyl exterior, stone barricade around parcel.

MT2630, 1301 ROSA L PARKS AVE

Built: 1952 *Remaining Historic Fabric:* High

Classification: Contributing

Description: Front gable, massed type house with asbestos siding, asphalt shingles, brick foundation. 6:6 metal windows, two wood columns supporting front porch roof.

MT2631, 1307 ROSA L PARKS AVE

Built: 1968 *Remaining Historic Fabric:* High

Classification: Contributing

Description: Cross gable Ranch house put on side, so entry door is facing north, and street is facing west. Asphalt shingle roof, brick veneer, brick foundation. Metal 1:1 windows One exterior brick chimney.

MT2632, 1313 ROSA L PARKS AVE

Built: 1956 *Remaining Historic Fabric:* High

Classification: Contributing

Description: Appears to be multi hip, minimal traditional type house with asphalt shingles, brick veneer, brick foundation. Exterior brick chimney, metal 2:2 windows. Insert front porch with Porte cochere on right side of building.

MT2633, 1319 ROSA L PARKS AVE

Built: 1969 *Remaining Historic Fabric:* High

Classification: Contributing

Description: Side gable Ranch house with asphalt shingles, brick veneer siding, brick foundation. 6:6 wooden double hung and fixed wooden windows.

MT2634, 1327 ROSA L PARKS AVE

Built: 1957 *Remaining Historic Fabric:* High

Classification: Contributing

Description: Side gable small Ranch house with standing seam metal roof, wood lap siding on front gable pediment, brick veneer siding, brick foundation. Fixed metal windows, exterior brick chimney.

MT2635, 1337 ROSA L PARKS AVE

Built: 1948 *Altered:* 1974 *Remaining Historic Fabric:* Low

Classification: Non-contributing

Description: Cross gabled small Ranch house with asphalt shingles, brick veneer siding, brick foundation. Wooden 6:6 windows, front gable pediment with stucco siding. Exterior brick chimney.

MT2636, 1401 ROSA L PARKS AVE

Built: 1956 *Remaining Historic Fabric:* High

Classification: Contributing

Description: Cross gable Craftsman house with asphalt shingles, wood channel drop channel siding, exterior brick chimney, brick foundation. Craftsman style front porch with wood and brick columns supporting porch roof column, 6:6 wood windows on front.

MT2637, 1407 ROSA L PARKS AVE

Built: 1946 *Remaining Historic Fabric:* High

Classification: Contributing

Description: Multi gable minimal traditional type house with asphalt shingles, brick veneer siding, brick foundation. Two interior brick chimneys, metal 1:1 windows. Craftsman style front porch with three brick columns forming rounded arches at the top.

MT2638, 1419 ROSA L PARKS AVE

Built: 1957 *Remaining Historic Fabric:* High

Classification: Contributing

Description: Multi gable minimal traditional type house with asphalt shingles, brick veneer siding, brick foundation. Wood 6:6 and fixed windows, screened in left side porch. Enclosed right front porch. Interior brick chimney.

MT2639, 1427 ROSA L PARKS AVE

Built: 1958 *Remaining Historic Fabric:* High

Classification: Contributing

Description: Multi gable minimal traditional type house with asphalt shingles, brick veneer siding, brick foundation. Wood lap siding on front gable pediment and rear addition. Fixed metal windows, exterior brick chimney.

MT2640, 1433 ROSA L PARKS AVE

Built: 1958 *Remaining Historic Fabric:* High

Classification: Contributing

Description: Multi gable minimal traditional house with asphalt shingles, brick veneer siding, brick foundation. 6:6 metal windows, exterior brick chimney, rear addition. Garage on back left of parcel. Craftsman style front porch.

MT2641, 1437 ROSA L PARKS AVE

Built: 1957 *Remaining Historic Fabric:* High

Classification: Contributing

Description: Side gable potential colonial revival style house with asphalt shingles, brick veneer siding, brick foundation. Wooden fixed windows on lower portion of building, metal 6:6 on second story. Exterior brick chimney, two front-facing dormers. Bracketed awnings over windows.

MT2642, 1517 ROSA L PARKS AVE

Built: 1925 *Remaining Historic Fabric:* Low

Classification: Non-contributing

Description: Front gable, small Ranch house with asphalt shingles, vinyl siding, brick pier foundation. Two interior brick chimneys, recessed porch supported by six wooden columns. 1:1 metal windows.

MT2643, 1619 ROSA L PARKS AVE

Built: 1940 *Remaining Historic Fabric:* High

Classification: Contributing

Description: This is a one-story home with a front gable roof covered with asphalt shingles. It has one interior chimney and wood siding. It retains the original 6/1 pane wooden windows. The front porch may be remodeled with a brick foundation and brick railing with stairs to the north side.

MT2644, 1623 ROSA L PARKS AVE

Built: 1940 *Altered:* 1964 *Remaining Historic Fabric:* Medium

Classification: Non-contributing

Description: This is a one-story home with a front gable roof covered with asphalt shingles and corrugated metal. The home was covered with brick siding in the 1960s with an addition on the back. It retains the original 2/2 horizontal pane windows.

MT2645, 1905 ROSA L PARKS AVE

Built: 1945 *Remaining Historic Fabric:* High

Classification: Contributing

Description: This is a one-story free-standing commercial building constructed of brick. It has a flat roof and an aluminum awning over the front door.

MT2646, 1909 ROSA L PARKS AVE

Built: 1948 *Remaining Historic Fabric:* High

Classification: Contributing

Description: This one-story, free standing building has entrances for two occupants on the front of the building. Both store fronts had aluminum awnings attached above the doors; the store on the north side is missing the awning. The structure is built of concrete block with a brick face.

MT2647, 1913 ROSA L PARKS AVE

Built: 1948 *Remaining Historic Fabric:* Medium

Classification: Non-contributing

Description: This one-story commercial building has space for two occupants. It has a stair-stepped front facade of decorative stone and the building itself is constructed of concrete block. It has a front gable roof with asphalt shingles.

MT2648, 1701 ROSA L PARKS AVE, Rosa L Parks Ave Church of God

Built: 1967 *Remaining Historic Fabric:* High

Classification: Contributing

Description: This is a one-story vernacular style church with a cross gable roof covered in asphalt shingles. It has brick siding and aluminum windows on the primary worship room. An additional building is located behind the church.

MT2649, 1807 ROSA L PARKS AVE

Built: 1954 *Remaining Historic Fabric:* High

Classification: Contributing

Description: This is a one-story home with a hip roof covered with asphalt shingles. It has wood siding and retains the original 2/2 horizontal pane windows. It has one exterior chimney on the north side and the porch has a historical aluminum awning attached.

MT2650, 1815 ROSA L PARKS AVE

Built: 1921 *Altered:* 1992 *Remaining Historic Fabric:* Low

Classification: Non-contributing

Description: This is a one-story home with a front gable roof covered with asphalt shingles. It is currently covered with vinyl siding and has one interior chimney. Rooms are added onto the back and the foundation is enclosed. The front porch is enclosed. The primary, original front rooms of the home currently have 12/6 pane windows. Except for the basic form, few Craftsman/bungalow elements remain.

MT2651, 1302 ROSA L PARKS AVE

Built: 1936 *Remaining Historic Fabric:* Medium

Classification: Non-contributing

Description: Craftsman home, attached front porch with unelaborated square columns, vinyl siding exterior, brick foundation, jerkinhead style roof, hipped on sides and back, double hung wooden windows.

MT2652, 1336 ROSA L PARKS AVE

Built: 1956 *Remaining Historic Fabric:* Medium

Classification: Non-contributing

Description: Minimal traditional style house with Craftsman-style attached porch, double hung wooden windows, brick exterior and brick foundation, front gable roof over porch featuring louvres for ventilation, side gable roof over rest of house.

MT2653, 1322 ROSA L PARKS AVE

Built: 1946 *Remaining Historic Fabric:* High

Classification: Contributing

Description: Small Ranch home, brick foundation and exterior, double hung wooden windows, burglar bars on windows, hip roof, wooden overlay on sides of home.

MT2654, 1314 ROSA L PARKS AVE

Built: 1947 *Remaining Historic Fabric:* High

Classification: Contributing

Description: Tudor revival style home, brick foundation with brick exterior, double hung wooden windows, fixed windows on front-facing gable, side facing gable for most of house, attached porch with round arches, carport to left of home.

MT2655, 1308 ROSA L PARKS AVE

Built: 1937 *Altered:* 1968 *Remaining Historic Fabric:* High

Classification: Contributing

Description: Tudor revival style home, brick exterior and brick foundation, round arch to door, wooden casement window, bracketed tops over windows, multi-gable roof, brick tile walkway to sidewalk.

MT2656, 1932 ROSA L PARKS AVE

Built: 1960 *Remaining Historic Fabric:* High

Classification: Contributing

Description: This is a one-story commercial building historically, and likely currently, used as a vehicle service center. The building has three service bays in the concrete block structure and a wide covered service area that extends the full front facade of the building. The office area is to the north of the service areas.

MT2657, 1936 ROSA L PARKS AVE

Built: 1950 *Remaining Historic Fabric:* High

Classification: Contributing

Description: This is a free standing, one-story commercial building constructed primarily of concrete block with fixed windows and decorative brick on the front facade. The length of the front facade is shaded with a metal awning. The building appears to be constructed for one occupant.

MT2658, 1942 ROSA L PARKS AVE

Built: 1950 *Remaining Historic Fabric:* Medium

Classification: Non-contributing

Description: Plastic bag is this is this is this is this playing double-hung windows that Gable asphalt roof

MT2659, 1910 ROSA L PARKS AVE

Built: 1950 *Remaining Historic Fabric:* Medium

Classification: Non-contributing

Description: This is a one-story home with a back hip on side gable roof covered with asphalt shingles. The windows are replaced and boarded up preventing assessment of any remaining original windows. The home has brick siding and an enclosed brick foundation. Rooms are added onto the back and a small garage is present in the back yard.

MT2660, 1920 ROSA L PARKS AVE

Built: 1930 *Remaining Historic Fabric:* High

Classification: Contributing

Description: This one-story brick building was constructed for two store occupants but appears to currently only have one resident. The building has a front gable roof with an extended front brick facade. Each unit has a front door towards the center of the building and fixed windows.

MT2661, 1926 ROSA L PARKS AVE

Built: 1940 *Remaining Historic Fabric:* Medium

Classification: Non-contributing

Description: This is a one and a half-story home with brick siding and an asphalt covered roof. The home has a side gable roof and a small aluminum awning serves as a small attached front porch. It has one chimney on the south side of the home and the porch on this side was either open and then enclosed, or remodeled.

MT2662, 1702 ROSA L PARKS AVE

Built: 1935 *Remaining Historic Fabric:* Medium

Classification: Non-contributing

Description: Country foundation of concrete siding metal flat roof double-hung windows of burglary bars on them

MT2663, 1814 ROSA L PARKS AVE

Built: 1936 *Remaining Historic Fabric:* Low

Classification: Non-contributing

Description: This is a one-story home with a front gable roof covered with asphalt shingles. It has been extensively remodeled with new siding, doors, and windows. The new 6/6 patterned vinyl windows mimic the original 6/6 pane wooden windows that are no longer present.

MT2664, 1810 ROSA L PARKS AVE

Built: 1930 *Remaining Historic Fabric:* High

Classification: Contributing

Description: This is a one-story home with a side gable roof covered in asphalt shingles. It has wooden siding and a center interior chimney offset from the ridge line towards the street. The door and front porch are placed on the front north half of the front facade.

MT2665, 1806 ROSA L PARKS AVE

Built: 1950 *Remaining Historic Fabric:* Medium

Classification: Non-contributing

Description: This is a one-story home with a cross gable roof covered in asphalt shingles. It has one interior chimney and a brick foundation. The porch has a poured concrete floor and porch enclosures, or room additions are visible on the north side of the home.

MT2666, 1602 ROSA L PARKS AVE

Built: 1953 *Remaining Historic Fabric:* Medium

Classification: Non-contributing

Description: This is a one-story home with a cross gable roof covered in asphalt shingles. It appears to be a late, simple Craftsman-style home with one exterior chimney and one interior chimney. It retains the original 6/6 pane double hung wooden windows. The house has an enclosed brick foundation and brick siding that has been painted white.

MT2667, 1624 ROSA L PARKS AVE

Built: 1951 *Remaining Historic Fabric:* High

Classification: Contributing

Description: This is a one-story home with a cross gable roof covered in asphalt shingles. It has one interior chimney, is built with an enclosed brick foundation, and has brick siding. A porte-cochere extends off the south side of the home.

MT2668, 1530 ROSA L PARKS AVE

Built: 1930 *Remaining Historic Fabric:* High

Classification: Contributing

Description: Front gable, Craftsman house with asphalt shingles, brick veneer siding, brick foundation. Craftsman style front porch supporting attached porch roof. Wood 6:6 windows. Wood lap siding on front porch roof pediment. Interior brick chimney.

MT2669, 1524 ROSA L PARKS AVE

Built: 1955 *Remaining Historic Fabric:* High

Classification: Contributing

Description: Minimal traditional style home, brick exterior, brick foundation, wood frame exterior in rear addition, side gable roof, double hung wooden windows.

MT2670, 1518 ROSA L PARKS AVE

Built: 1930 *Remaining Historic Fabric:* High

Classification: Contributing

Description: Shotgun style home, Craftsman-style porch, single hung synthetic windows, exposed rafters under front bank roof featuring louvres for ventilation, wooden frame exterior with brick foundation.

MT2671, 1512 ROSA L PARKS AVE

Built: 1947 *Remaining Historic Fabric:* Medium

Classification: Non-contributing

Description: Minimal traditional, brick foundation, wooden interior with vinyl overlay, single hung synthetic windows, multi-gable roof sagging in rear of home, unelaborated square columns on attached front porch.

MT2672, 1514 ROSA L PARKS AVE

Built: 1947 *Remaining Historic Fabric:* High

Classification: Contributing

Description: Double shotgun home, concrete block exterior and foundation, fixed wooden windows, attached front porch with 1960s iron columns, front gable roof featuring louvres for ventilation.

MT2673, 1402 ROSA L PARKS AVE

Built: 1953 *Remaining Historic Fabric:* High

Classification: Contributing

Description: Minimal traditional style home, porte-cochere porch, brick exterior, brick foundation, side gable roof, bracketed tops over front porch, Greek revival columns on porch, wooden double-hung windows, burglar bars over windows.

MT2674, 1434 ROSA L PARKS AVE

Built: 1968 *Remaining Historic Fabric:* High

Classification: Contributing

Description: Minimal traditional style home, brick exterior, brick foundation, hip roof, chimney to right.

MT2675, 1420 ROSA L PARKS AVE

Built: 1941 *Remaining Historic Fabric:* High

Classification: Contributing

Description: Minimal traditional style home, Craftsman-style front porch, single hung synthetic windows, hipped roof, wooden frame exterior, brick foundation.

MT2676, 1412 ROSA L PARKS AVE

Built: 1953 *Remaining Historic Fabric:* High

Classification: Contributing

Description: Minimal traditional style home, Craftsman-style porch, wooden double-hung windows, bracketed top over windows, brick exterior, brick foundation, front gable roof featuring louvres for ventilation, exposed rafters.

MT2677, 1601 ROSA L PARKS AVE

Built: 1950 *Altered:* 1970 *Remaining Historic Fabric:* High

Classification: Contributing

Description: Front gable, one-part commercial block type building with asphalt shingles, brick siding on building front, wood siding on the remainder of the building, brick pier foundation. Three front doors on front of building corresponding to 1601, 1603, and 1605 address.

MT2678, 1609 ROSA L PARKS AVE

Built: 1950 *Remaining Historic Fabric:* Medium

Classification: Non-contributing

Description: Concrete block foundation concrete siding front gable asphalt roof for fixed wooden windows with burglary bars on them

MT2679, 1611 ROSA L PARKS AVE

Built: 1950 *Remaining Historic Fabric:* Medium

Classification: Non-contributing

Description: This is a one-story commercial building that has three addresses and appears to be currently built for three occupants. The roof is asphalt but a portion of the asphalt has been covered with metal roofing. Most of the building has brick siding but an addition on the south side is constructed of concrete block. This addition has a large concrete block chimney in the back.

MT2680, 802 ROSA L PARKS AVE

Built: 1955 *Remaining Historic Fabric:* High

Classification: Contributing

Description: Primary store building is a small concrete structure with next front windows. This parcel was originally used as a service station and there are two places for pumps in front of the small building. The right of the store concrete block service center with two bays.

MT2681, 1142 ROSA L PARKS AVE, Zion Hill Baptist Church

Built: 1907 *Altered:* 1953 *Remaining Historic Fabric:* High

Classification: Contributing

Description: This church is part of a continuous complex of sanctuary office building and meeting rooms. Brick Piers Evans the entire complex is remodeling a 1950s and it retains none of its 19:07 character. An asphalt front gabled roof and stained-glass windows.

MT2682, 1230 ROSA L PARKS AVE

Built: 1930 *Remaining Historic Fabric:* Medium

Classification: Non-contributing

Description: This is a single-story front Gable the shotgun house with an asphalt roof. Is currently covered in New Vertical board paneling and it has all new doors and windows.

MT2683, 778 ROSA L PARKS AVE

Built: 1930 *Altered:* 1970 *Remaining Historic Fabric:* High

Classification: Contributing

Description: Front gable, asphalt shingle roof with wood lap siding, brick pier foundation. Front gable pediment has metal jalousie. Many windows gone but there likely would have been 4:4 fixed as seen by top half of window existent on the front of building.

MT2684, 1956 ROSA L PARKS AVE

Built: 1940 *Altered:* 1985 *Remaining Historic Fabric:* Medium

Classification: Non-contributing

Description: This is a one-story windowless building with a metal shed roof, wood panel siding, and a concrete block foundation.

MT2685, 1954 ROSA L PARKS AVE

Built: 1940 *Altered:* 1985 *Remaining Historic Fabric:* Medium

Classification: Non-contributing

Description: This is a one-story commercial building built for two occupants but converted for use by one. It has a simple frame construction, a front awning, and a metal shed roof.

MT2686, 429 ROSS ST

Built: 1945 *Remaining Historic Fabric:* Low

Classification: Non-contributing

Description: Shotgun style home with concrete block foundation and wooden frame overlay, front gable roof featuring louvres for ventilation, attached porch with column damage to the wood. Wooden frame exposed on right side of the house, exposed rafters lining the roof.

MT2687, 435 ROSS ST

Built: 1945 *Remaining Historic Fabric:* Low

Classification: Non-contributing

Description: Bungalow styled with minimal traditional roots, concrete block foundation, with wooden frame overlay exterior, wooden frame exposed on left side of the house, windows are boarded up, hipped roof with front-facing gable featuring louvre for ventilation. Roof is deteriorating.

MT2688, 441 ROSS ST

Built: 1900 *Remaining Historic Fabric:* Low

Classification: Non-contributing

Description: National style home on concrete block foundation with asbestos siding on wooden frame interior, double-hung windows, with cross gable roof, brackets tops covering windows on the right side, window pediment above front door.

MT2689, 447 ROSS ST

Built: 1900 *Altered:* 1975 *Remaining Historic Fabric:* Medium

Classification: Non-contributing

Description: Shotgun style home, brick foundation, wooden frame with vinyl overlay, front gable roof, replaced front door, repainted porch and steps, Craftsman-style porch with 60s iron columns.

MT2690, 457 ROSS ST

Built: 1900 *Remaining Historic Fabric:* Medium

Classification: Non-contributing

Description: Concrete block foundation with wooden frame exterior, front gable roof with exposed rafters featuring a louvre in the front, attached porch with 1960s iron columns and an iron bannister, brick tile leading to front door, single-hung windows.

MT2691, 463 ROSS ST

Built: 1900 *Remaining Historic Fabric:* Medium

Classification: Non-contributing

Description: National style home with attached porch and side gable roof, roof is warped somewhat, wooden frame interior with vinyl siding exterior, double-hung windows with burglar bars over the windows, potential addition in back of the home.

MT2692, 469 ROSS ST

Built: 1900 *Remaining Historic Fabric:* Low

Classification: Non-contributing

Description: Shotgun style home with Craftsman-style porch, front gable roof with louvres for ventilation, wooden frame exterior, double-hung windows with burglar bars over windows, brick foundation, bracketed top over door on left side.

MT2693, 467 ROSS ST

Built: 1900 *Altered:* 1938 *Remaining Historic Fabric:* Low

Classification: Non-contributing

Description: Shotgun style home with Craftsman-style porch, wooden overlap exterior, double-hung windows, front gable roof with louvre for ventilation, minor roof damage on right side of home.

MT2694, 475 ROSS ST

Built: 1900 *Remaining Historic Fabric:* Low

Classification: Non-contributing

Description: Craftsman home, brick foundation, brick column on front porch, deteriorating porch and concrete steps leading to porch, wooden frame with vinyl overlay, double gable on hip with Victorian accents featuring louvres, missing brick in foundation leads to ventilation purposes, major roof damage. Major siding damage.

MT2695, 484 ROSS ST

Built: 1920 *Remaining Historic Fabric:* Low

Classification: Non-contributing

Description: This is a one-story home with a hip roof covered with asphalt shingles. A gable front porch was remodeled in approximately the 1950s with a poured concrete floor, brick porch column bases, and metal porch posts. An attached back porch with a shed roof was enclosed. The house has one interior chimney.

MT2696, 478 ROSS ST

Built: 1900 *Remaining Historic Fabric:* Medium

Classification: Non-contributing

Description: This is a one-story home with a high pyramidal roof, side gables, and a primary square shape reminiscent of Victorian homes but without detailing characteristic of that style.

MT2697, 472 ROSS ST

Built: 1900 *Remaining Historic Fabric:* High

Classification: Contributing

Description: This is a one-story home with a hip roof covered with asphalt shingles. It retains its original front porch structure, 9/1 pane wooden windows, wood siding, and transom window over the front door. The style reflects a turn-of-the century vernacular with prairie influenced brick columned porch.

MT2698, 466 ROSS ST

Built: 1900 *Remaining Historic Fabric:* High

Classification: Contributing

Description: This is a one-story home with an original U-shaped layout and a center front gable. Remaining examples of this style home are rare in Montgomery. It retains its original 2/2 pane wooden windows. Rooms are added onto the back of the home but are not visible from the street.

MT2699, 458 ROSS ST

Built: 1900 *Remaining Historic Fabric:* Low

Classification: Non-contributing

Description: Gable on hip with asphalt shingle roofing, vinyl siding, Craftsman-style porch with four brick columns supporting porch roof. Metal jalousie on front pediment, tiled porch floor.

MT2700, 454 ROSS ST

Built: 1900 *Remaining Historic Fabric:* Low

Classification: Non-contributing

Description: Front gable roof with asphalt shingles, vinyl overlay on wood frame, one over one metal windows, big pier foundation, cement block front porch with brick columns.

MT2701, 446 ROSS ST

Built: 1900 *Remaining Historic Fabric:* Low

Classification: Non-contributing

Description: Pyramidal with front gable roof, on pediment of front gable is a metal jalousie, Front door is gone, windows replaced with plywood boards, north side wall is severely damaged. Vinyl overlay with brick foundation.

MT2702, 440 ROSS ST, 440 ROSS ST

Built: 1900 *Remaining Historic Fabric:* Low

Classification: Non-contributing

Description: Hip roof with two interior brick chimneys, asphalt shingles, vinyl siding with brick pier foundation and cement block, windows removed and replaced with plywood. Partially screened in front porch with wooden columns supporting the porch roof.

MT2703, 430 ROSS ST

Built: 1943 *Remaining Historic Fabric:* Low

Classification: Non-contributing

Description: Front gable roof with asphalt shingles, cement block siding with brick accents, brick foundation, back portion of the building is clearly not original, it is much taller than the rest of the building. 6:6 stained glass fixed wood windows on front of building.

MT2704, 424 ROSS ST

Built: 1943 *Altered:* 1967 *Remaining Historic Fabric:* High

Classification: Contributing

Description: Front gable, asphalt shingle roof, Craftsman minimal traditional type, wood lap siding, brick and cement block foundation, brick columns and Wood beams supporting porch roof. Northern portion of porch roof appears rotted and is caving in.

MT2705, 801 RUFUS A LEWIS LN, Clayton Family Home

Built: 1930 *Altered:* 1973 *Remaining Historic Fabric:* High

Classification: Contributing

Yes

Description: This one-story Ranch home has a 2-car garage. It still has its original two over two double-hung windows. The side gable roof has asphalt shingles.

MT2706, 748 SAYRE ST

Built: 1900 *Remaining Historic Fabric:* High

Classification: Contributing

Description: Front gabled brick home as a two-story porch. It has a basement story in the back. It has its original six over six double hung wooden windows. Has an asymmetrical facade with a second entry door with a door hood on the south side of the front facade.

MT2707, 764 SAYRE ST

Built: 1926 *Remaining Historic Fabric:* High

Classification: Contributing

Description: This home is a late Greek revival-style house with a full facade front porch. It has two interior chimneys. It has large six over six double hung wooden windows. It retains its wood siding. The front door is quite elaborate and retains its multi-pane beveled glass decorations.

MT2708, 772 SAYRE ST

Built: 1960 *Remaining Historic Fabric:* Medium

Classification: Non-contributing

Description: This cross gabled house has one original interior chimney. It retains its original six over six double hung wooden windows. It has had a porch enclosed on the northeast side it has a small basement space in the back.

MT2709, 780 SAYRE ST

Built: 1900 *Remaining Historic Fabric:* High

Classification: Contributing

Description: Is cross gabled home has an asphalt shingle roof. It retains its original siding its original doors and windows its original wood porch and railing and porch posts. Does Craftsman style decorative brackets under the wide hanging eaves.

MT2710, 854 SAYRE ST

Built: 1935 *Remaining Historic Fabric:* Low

Classification: Non-contributing

Description: Hip roof with Front dormer. Asphalt shingle roof, asbestos siding, brick foundation. Craftsman style front porch columns. 1:1 wooden windows.

MT2711, 841 SAYRE ST

Built: 1930 *Remaining Historic Fabric:* High

Classification: Contributing

Description: Multi gable Craftsman-style Bungalow with asphalt shingle roof, two interior brick chimneys, wood drop channel siding, brick foundation. Porch roof supported by two Craftsman-style columns. Porch awning bracketed metal. Wooden jalousie on both front gable pediments. 4:1 wooden windows.

MT2712, 840 SAYRE ST

Built: 1935 *Remaining Historic Fabric:* High

Classification: Contributing

Description: Cross gable asphalt shingle Craftsman home. Brick veneer siding, brick foundation. Bracketed metal awning covering porch, exterior brick chimney, single pane wooden picture windows. Craftsman style columns supporting front porch. Second build

MT2713, 830 SAYRE ST

Built: 1930 *Remaining Historic Fabric:* High

Classification: Contributing

Description: Gable on hip asphalt shingle roof with two interior brick chimneys, wood lap siding, brick foundation. Craftsman style front porch columns, metal jalousie on front gable pediment. 9:0 wooden windows.

MT2714, 822 SAYRE ST

Built: 1930 *Remaining Historic Fabric:* High

Classification: Contributing

Description: Hip with cross gable asphalt shingle roofing, two interior brick chimneys, 9:0 wood windows, wood lap siding with brick foundation, Craftsman-style columns supporting porch roof.

MT2715, 920 SAYRE ST

Built: 1930 *Remaining Historic Fabric:* Low

Classification: Non-contributing

Description: Gable on hip Craftsman Bungalow. Asphalt shingles, composite wood and brick veneer siding, brick pier foundation. Craftsman style front porch columns. Front gable, pediment with wooden jalousie and rectangular wooden siding shingles. Windows replaced with plywood.

MT2716, 865 SAYRE ST

Built: 1930 *Remaining Historic Fabric:* Low

Classification: Non-contributing

Description: Hipped roof with asphalt shingles, vinyl siding, brick foundation. Metal jalousie on pediment of front gable. Craftsman style porch columns. 4:4 and 1:1 wooden windows.

MT2717, 871 SAYRE ST

Built: 1930 *Altered:* 2007 *Remaining Historic Fabric:* Medium

Classification: Non-contributing

Description: Gable on hip asphalt shingle roof with one interior brick chimney. Asbestos siding and brick foundation, Craftsman-style front porch columns. 1:1 wood windows. Vergeboard and wooden jalousie on front gable.

MT2718, 1003 SAYRE ST

Built: 1920 *Remaining Historic Fabric:* High

Classification: Contributing

Description: Gable on hip roof with single interior brick chimney, asphalt shingle roofing and corrugated metal awning material. Wood lap siding, brick pier foundation, Craftsman-style porch. Wooden jalousie on front gable pediment. Boarded windows.

MT2719, 1011 SAYRE ST

Built: 1945 *Remaining Historic Fabric:* High

Classification: Contributing

Description: Multi gable minimal traditional type house with asphalt shingles, wood channel drop siding, brick foundation. One interior and one exterior brick chimney, wood 9:1 windows. Screened front porch with Craftsman-style brick columns. Bracketed awning.

MT2720, 1017 SAYRE ST

Built: 1940 *Remaining Historic Fabric:* High

Classification: Contributing

Description: Hipped minimal traditional house with asphalt shingles, wood lap siding, brick foundation. Dormer with wooden jalousie, enclosed front porch with bracketed awning. 9:9 wood windows. 2 Interior brick chimneys.

MT2721, 1000 SAYRE ST

Built: 1940 *Remaining Historic Fabric:* Low

Classification: Non-contributing

Description: Gable on hip Craftsman Bungalow style with asphalt shingles, stucco siding, brick foundation. 4:4 wood windows, exposed rafters.

MT2722, 1020 SAYRE ST

Built: 1940 *Remaining Historic Fabric:* High

Classification: Contributing

Description: Craftsman home, brick columns on front porch, wooden casement and double-hung windows, asbestos siding, front gable roof, unknown foundation, exposed rafters.

MT2723, 1014 SAYRE ST

Built: 1940 *Remaining Historic Fabric:* High

Classification: Contributing

Description: Mixed style home, pyramidal/front gable roof, attached entry porch, chimney in back of house, synthetic single-hung windows, dual hung wooden windows, wooden frame and brick exterior, brick foundation.

MT2724, 1010 SAYRE ST

Built: 1940 *Remaining Historic Fabric:* High

Classification: Contributing

Description: Minimal traditional style home, enclosed front porch, louvres for ventilation, front gable roof, wooden frame exterior, brick foundation, double hung wooden windows, burglar bars over windows.

MT2725, 1100 SAYRE ST

Built: 1940 *Remaining Historic Fabric:* High

Classification: Contributing

Description: Shotgun style home, front gable roof featuring louvres for ventilation, double hung wooden windows, attached porch with brick columns, chimney right side of home, brick foundations with wooden exterior.

MT2726, 1120 SAYRE ST

Built: 1940 *Remaining Historic Fabric:* High

Classification: Contributing

Description: Double shotgun, wooden frame exterior, concrete block foundation, wooden double-hung windows, unelaborated square columns on attached porch, exposed rafters on front gable roof.

MT2727, 1116 SAYRE ST

Built: 1940 *Altered:* 1975 *Remaining Historic Fabric:* High

Classification: Contributing

Description: Craftsman home, wooden jalousie windows, chamfered columns on porch, metal roof over porch, pyramidal roof, composite shingles, brick foundation, wooden exterior.

MT2728, 1112 SAYRE ST

Built: 1940 *Remaining Historic Fabric:* High

Classification: Contributing

Description: Double shotgun home, attached porch with large chamfered columns, front gable roof featuring louvres for ventilation, brick interior and foundation with asbestos exterior, double hung wooden windows, teal front door.

MT2729, 1108 SAYRE ST

Built: 1940 *Remaining Historic Fabric:* High

Classification: Contributing

Description: Craftsman home, pyramidal roof, chimney on each side of home, brick foundation, brick vinyl exterior, wood frame interior, wooden double-hung windows, exposed rafters, roof damage

MT2730, 1105 SAYRE ST

Built: 1940 *Remaining Historic Fabric:* High

Classification: Contributing

Description: Hip on gable minimal traditional house with asphalt shingles, wood lap siding, brick foundation. Wood 9:1 windows, wraparound porch supported by brick columns. Fixed 9-pane wood window on upper pediment.

MT2731, 1109 SAYRE ST

Built: 1940 *Remaining Historic Fabric:* Medium

Classification: Non-contributing

Description: Side gable minimal traditional type house with asphalt shingles, brick veneer siding, brick foundation. Wood 8:8 windows, wood channel drop siding on front right of house.

MT2732, 1115 SAYRE ST

Built: 1940 *Remaining Historic Fabric:* High

Classification: Contributing

Description: Hipped minimal traditional type house with asphalt shingles, wood lap siding, brick foundation. Craftsman style front porch with brick and wood columns supporting roof. Most windows are boarded, but windows on dormer are wood 6 pane fixed.

MT2733, 1121 SAYRE ST

Built: 1948 *Remaining Historic Fabric:* Low

Classification: Non-contributing

Description: Front gable, double shotgun house with asphalt shingles, asbestos siding, brick foundation. 6:6 wood windows.

MT2734, 1215 SAYRE ST

Built: 1940 *Remaining Historic Fabric:* High

Classification: Contributing

Description: Multi gable minimal traditional type house with asphalt shingles, one interior brick chimney, brick veneer siding, brick foundation. Metal various windows.

MT2735, 1202 SAYRE ST

Built: 1940 *Remaining Historic Fabric:* Medium

Classification: Non-contributing

Description: Double shotgun home, enclosed front porch, vinyl exterior with wooden frame interior, wooden double-hung windows, brick foundation, front gable roof featuring louvres for ventilation.

MT2736, 1210 SAYRE ST

Built: 1940 *Remaining Historic Fabric:* Medium

Classification: Non-contributing

Description: Minimal traditional style home, enclosed Craftsman-style porch, double hung wooden windows, exposed rafters, chamfered columns on front porch, wooden exterior siding, brick foundation, side gable roof.

MT2737, 1206 SAYRE ST

Built: 1940 *Remaining Historic Fabric:* High

Classification: Contributing

Description: Minimal traditional style home, wooden frame exterior and brick foundation steep side gable roof, wooden double-hung windows, louvres for ventilation, addition in back of home with flat roof.

MT2738, 908 SAYRE ST

Built: 1968 *Remaining Historic Fabric:* Low

Classification: Non-contributing

Description: Front gable, asphalt shingle roof, upper portion of front gable with asbestos siding, other exterior portions cast stone siding with exception of rear addition which is brick veneer siding. Stained glass wooden fixed windows.

MT2739, 613 SCOTT ST

Built: 1940 *Remaining Historic Fabric:* Low

Classification: Non-contributing

Description: Craftsman style porch, roof of porch is collapsed, front gable facing roof with louvres and shed style roofing on the side, brick foundation with wooden overlay exterior, asphalt shingles and boarded windows. Ruinous wood showcasing wooden frame. Collapsing roof.

MT2740, 619 SCOTT ST

Built: 1957 *Remaining Historic Fabric:* High

Classification: Contributing

Description: This one-story minimalist traditional house has a side gable roof covered with asphalt shingles. The small front porch has a poured concrete floor with metal porch posts and railings. The porch floor is tiled with broken tan tile popular in the 1950s and 1960s. Aluminum awnings characteristic of that period are present on the original 2/2 horizontal pane windows.

MT2741, 629 SCOTT ST

Built: 1920 *Remaining Historic Fabric:* Medium

Classification: Non-contributing

Description: Craftsman home, concrete block foundation with wooden frame, current vinyl exterior, double hung wooden windows, louvre on front gable while the rest of the roof maintains a side gable.

MT2742, 604 SCOTT ST

Built: 1954 *Remaining Historic Fabric:* High

Classification: Contributing

Description: This is a one-story home with a front gable roof covered with asphalt shingles. It retains the original 4/4 and 6/6 pane wooden windows. The style reflects a vernacular Craftsman tradition common to the area with an attached front gable, front porch. The front door is off-center suggesting it may have been originally constructed as a double shotgun home. The siding is asbestos.

MT2743, 403 SEAY ST

Built: 1900 *Remaining Historic Fabric:* High

Classification: Contributing

Description: Hip with cross gable roof, asphalt shingles, in pediment of front gable is a wooden jalousie, wood lap siding, brick pier foundation. 1:1 metal windows.

MT2744, 515 SEAY ST

Built: 1920 *Altered:* 1966 *Remaining Historic Fabric:* Medium

Classification: Non-contributing

Description: Cross gable asphalt shingle roof Bungalow style Craftsman. Majority of building is wood lap siding with the exception of enclosed left porch which has vinyl siding and front gable pediment which has vertical groove plywood siding. All windows are boarded.

MT2745, 478 SHARP ST

Built: 1901 *Altered:* 1959 *Remaining Historic Fabric:* Medium

Classification: Non-contributing

Description: Historical updates give this home a folk Bungalow type appearance.

MT2746, 470 SHARP ST

Built: 1900 *Remaining Historic Fabric:* Medium

Classification: Non-contributing

Description: House retains original wooden siding and basic structure concrete block front porch has been screened in. Currently, used as a duplex.

MT2747, 466 SHARP ST

Built: 1920 *Remaining Historic Fabric:* Low

Classification: Non-contributing

Description: Basic structure and attached back porch appear to be original.

MT2748, 456 SHARP ST

Built: 1900 *Altered:* 1975 *Remaining Historic Fabric:* Low

Classification: Non-contributing

Description: This home has had numerous additions and updates over the years. There is no original siding underneath the cement asbestos siding.

MT2749, 446 SHARP ST

Built: 1880 *Remaining Historic Fabric:* Medium

Classification: Non-contributing

Description: House has modern metal front door and windows. It retains the original small wood siding. Wooden ramp added to front porch. The house retains at least one or two over two double hung wooden casement windows on the side and or back.

MT2750, 440 SHARP ST

Built: 1920 *Remaining Historic Fabric:* Medium

Classification: Non-contributing

Description: One chimney. Cement asbestos siding added. The back half of the structure has a lower built gable roof.

MT2751, 426 SHARP ST

Built: 1940 *Remaining Historic Fabric:* Medium

Classification: Non-contributing

Description: Simple wood frame structure with wood siding has had decorative wooden shutters added to the windows. Unfortunately, all the windows have been boarded up and are not visible. Poured concrete small porches on each entryway.

MT2752, 427 SHARP ST

Built: 1900 *Remaining Historic Fabric:* Low

Classification: Non-contributing

Description: The house is square in shape with a hip roof. It is stylistically simple. It has a brick retaining wall in the small front yard. The porch is an addition.

MT2753, 437 SHARP ST, 437 SHARP ST

Built: 1900 *Remaining Historic Fabric:* Medium

Classification: Non-contributing

Description: Bungalow-style duplex appears to have original windows. Constructed of brick but has foundation support of concrete block piers. It is unclear from the public view if these are original or additions.

MT2754, 475 SHARP ST

Built: 1900 *Remaining Historic Fabric:* Low

Classification: Non-contributing

Description: Well-maintained shotgun house retains little of its exterior character.

MT2755, 485 SHARP ST

Built: 1900 *Remaining Historic Fabric:* Medium

Classification: Non-contributing

Description: Brick home is largely unaltered with a small porch on the front and back.

MT2756, 611 SHEPARD ST

Built: 1968 *Remaining Historic Fabric:* High

Classification: Contributing

Description: Ranch home, brick foundation, stylized brick overlay, entry porch, bracketed tops covering entry porch and casement windows, burglar bars over windows.

MT2757, 606 SHEPARD ST

Built: 1880 *Remaining Historic Fabric:* Medium

Classification: Non-contributing

Description: This Four-square National House is reasonably well maintained. It has a new asphalt shingle roof. It has been enclosed with brick on the foundation. Aluminum siding has been added. Most of the windows have been replaced with modern metal ones. Original front windows remain with decorative muntin patterns. Decorative elements are visible through the siding on the front door.

MT2758, 602 SHEPARD ST

Built: 1870 *Remaining Historic Fabric:* Low

Classification: Non-contributing

Description: Italian style front door, tile overlay on front porch, 1960s iron columns on porch, severe roof damage above porch and near chimney and around house, brick foundation with wooden frame. Wooden frame exposed rafters near roof. Louver ventilation on gable style dormer.

MT2759, 600 SHEPARD ST

Built: 1880 *Altered:* 1981 *Remaining Historic Fabric:* Medium

Classification: Non-contributing

Description: House is currently being used as a duplex. The front porch has been added on. The remainder of the house still carries its characteristic brick exterior. Wooden double-hung 4/4 sash windows also appear original.

MT2760, 518 SHEPARD ST

Built: 1880 *Remaining Historic Fabric:* Medium

Classification: Non-contributing

Description: Best shotgun house has a hipped front porch. An original 4/4 double hung wooden sash window remains in the front. The wooden siding appears original 2 character. Front porch brick Piers give it a Craftsman Bungalow like appearance. The front door is not a modern replacement.

MT2761, 516 SHEPARD ST

Built: 1880 *Remaining Historic Fabric:* Medium

Classification: Non-contributing

Description: This is a shotgun house with the original wood siding and an original window on the front. Original window is a 4/4 double hung sash window. A later porch was either added or updated to give it a bungalow Craftsman-style. Corrugated metal runs down the side so I cannot see the foundation.

MT2762, 512 SHEPARD ST

Built: 1900 *Remaining Historic Fabric:* Medium

Classification: Non-contributing

Description: This structure is a turn-of-the-century national type home with a somewhat Craftsman like front porch addition. It has manufactured board siding, several windows have been replaced, and there are two front doors in that rural National style that harkens back to a hall and parlor tradition.

MT2763, 515 SHEPARD ST

Built: 1920 *Remaining Historic Fabric:* Medium

Classification: Non-contributing

Description: Home is a late national type house. The open brick pier foundation is still visible. The front gabled ventilation dormer likely had decorative shingles on it originally.

MT2764, 2015 SHERIDAN ST

Built: 1950 *Remaining Historic Fabric:* Low

Classification: Non-contributing

Description: Front gable, massed type house with asphalt shingles, vinyl siding, concrete block foundation. Synthetic 4:4 windows. Exterior brick chimney.

MT2765, 1409 SIERRA ST

Built: 1935 *Remaining Historic Fabric:* Medium

Classification: Non-contributing

Description: Minimal traditional style home, brick exterior, Craftsman-style front porch with 1960s iron columns, gable on hip roof, brick foundation, wooden fixed and double-hung windows.

MT2766, 1419 SIERRA ST

Built: 1935 *Remaining Historic Fabric:* Medium

Classification: Non-contributing

Description: Craftsman home, attached porch with chamfered columns, brick foundation, wooden frame exterior, front gable roof with damage, exposed rafters, louvres for ventilation, chimney exterior left.

MT2767, 1423 SIERRA ST

Built: 1935 *Remaining Historic Fabric:* High

Classification: Contributing

Description: Front gabled double shotgun house with asphalt shingles, wood lap and wood channel drop siding, brick pier foundation. Metal 6:6 windows. Exposed rafters.

MT2768, 1429 SIERRA ST

Built: 1935 *Remaining Historic Fabric:* Low

Classification: Non-contributing

Description: Gable on hip Craftsman house with asphalt shingles, vinyl siding, brick pier foundation. Siding on rear addition is plywood. Enclosed front porch with Craftsman-style brick pier columns apparent.

MT2769, 1433 SIERRA ST

Built: 1925 *Altered:* 1991 *Remaining Historic Fabric:* Medium

Classification: Non-contributing

Description: Former double shotgun home, jerkinhead roof with louvres for ventilation, wooden frame exterior, brick foundation, single hung synthetic windows with an attached porch featuring Greek revival columns.

MT2770, 1437 SIERRA ST

Built: 1950 *Remaining Historic Fabric:* High

Classification: Contributing

Description: Front gable, double shotgun house with asphalt shingles, concrete block siding, concrete block foundation. Metal 1:1 windows, wood channel drop siding on front gable pediment. Addition on back.

MT2771, 1443 SIERRA ST

Built: 1950 *Remaining Historic Fabric:* High

Classification: Contributing

Description: Front gabled double shotgun house with asphalt shingles, concrete siding, concrete block foundation. Bracketed awning over porch roof, wood casement windows, wood lap siding on front gable pediment. Two front doors.

MT2772, 1451 SIERRA ST

Built: 1935 *Remaining Historic Fabric:* High

Classification: Contributing

Description: Converted double shotgun, attached Craftsman-style porch, front gable roof with louvres for ventilation, bracketed tops, interior chimney, vertical wood composite over porch.

MT2773, 1461 SIERRA ST

Built: 1925 *Remaining Historic Fabric:* Low

Classification: Non-contributing

Description: Pyramidal Craftsman type house with asphalt shingles, asbestos siding, concrete block foundation. Craftsman style front porch with brick and wood columns. Metal 6:6 windows.

MT2774, 1465 SIERRA ST

Built: 1956 *Remaining Historic Fabric:* High

Classification: Contributing

Description: Front gable, Ranchette type house with asphalt shingles, brick veneer siding, brick foundation. Wood 2:2 windows, exterior brick chimney, wood channel drop siding on front gable pediment.

MT2775, 1469 SIERRA ST

Built: 1943 *Remaining Historic Fabric:* Low

Classification: Non-contributing

Description: Multi gable minimal traditional type house with asphalt shingles, vinyl siding, brick pier foundation with concrete block reinforcement. Wood 6:6 windows, interior brick chimney, bracketed awning over front porch. Craftsman style front porch with crick and elaborated wood columns.

MT2776, 1470 SIERRA ST

Built: 1935 *Remaining Historic Fabric:* High

Classification: Contributing

Description: Minimal traditional style home, front gable roof, addition in back of home, attached porch its chamfered columns, single hung synthetic windows, wooden frame exterior, brick & concrete block foundation.

MT2777, 1466 SIERRA ST

Built: 1947 *Remaining Historic Fabric:* Medium

Classification: Non-contributing

Description: Small house with asbestos siding over wood frame, wooden double-hung windows, front gable roof, interior chimney, brick foundation, exposed rafters.

MT2778, 1460 SIERRA ST

Built: 1935 *Remaining Historic Fabric:* Medium

Classification: Non-contributing

Description: National style home, brick vinyl over wooden frame, hip roof with damage, attached porch with 1960s iron columns, brick foundation.

MT2779, 1452 SIERRA ST

Built: 1951 *Remaining Historic Fabric:* Medium

Classification: Non-contributing

Description: Small Ranch home, wood frame exterior, attached porch with Greek revival columns, bracketed tops over 1960s iron columns, front gable roof, exterior chimney.

MT2780, 1440 SIERRA ST

Built: 1930 *Remaining Historic Fabric:* High

Classification: Contributing

Description: Craftsman style porch, wooden frame exterior, attached porch with unelaborated square columns and brick columns, brick foundation, double hung wooden windows, hip roof, interior chimney.

MT2781, 1418 SIERRA ST

Built: 1940 *Remaining Historic Fabric:* Low

Classification: Non-contributing

Description: Front gabled minimal traditional type house with asphalt shingles, vertical groove plywood siding, brick pier foundation with concrete block reinforcement. Four interior brick chimneys. Greek revival style columns on Craftsman-style front porch. Wood lap siding on front gable pediment. Boarded windows.

MT2782, 1504 SIERRA ST

Built: 1949 *Remaining Historic Fabric:* Medium

Classification: Non-contributing

Description: This one-story house has a front-facing gable roof with a metal roof. It has two interior chimneys. It has a single hung aluminum windows and is built on brick Piers. The foundation is still open.

MT2783, 1548 SIERRA ST

Built: 1932 *Remaining Historic Fabric:* Medium

Classification: Non-contributing

Description: Shotgun style home with jerkinhead roof, metal single-hung windows, wooden frame exterior, attached Craftsman-style porch, interior chimney, concrete block foundation, major extensions in back.

MT2784, 1538 SIERRA ST

Built: 1925 *Remaining Historic Fabric:* Medium

Classification: Non-contributing

Description: Shotgun style home, addition in left, interior chimney, front gable roof, double hung wooden windows, concrete block foundation, wooden frame exterior, enclosed porch.

MT2785, 1532 SIERRA ST

Built: 1925 *Remaining Historic Fabric:* Medium

Classification: Non-contributing

Description: This is a one-story duplex with wooden siding and asphalt shingles. To has an attached porch and a front gabled roof. It retains most of the original 4/4 wooden windows.

MT2786, 1522 SIERRA ST

Built: 1950 *Remaining Historic Fabric:* Medium

Classification: Non-contributing

Description: This one-story duplex has a front gabled roof with asphalt shingles. It is constructed of concrete block and retains its original steel casement windows.

MT2787, 1526 SIERRA ST

Built: 1950 *Remaining Historic Fabric:* Medium

Classification: Non-contributing

Description: Single story double shotgun home with a cross gabled roof and asphalt shingle. It has the original casement steel windows.

MT2788, 1514 SIERRA ST

Built: 1935 *Remaining Historic Fabric:* Medium

Classification: Non-contributing

Description: This is a one-story home with a hip on hip roof and a front Gable porch. The house is currently covered with asbestos siding. It has a poured concrete front porch with brick pillars and metal host. It has a metal awning on the front porch.

MT2789, 1508 SIERRA ST

Built: 1935 *Remaining Historic Fabric:* Medium

Classification: Non-contributing

Description: This house is a one-story front gabled home with asphalt shingles. It has a front porch that spans the facade and is currently screened in. All windows have been replaced with aluminum windows. However, the home may have its original front door.

MT2790, 1501 SIERRA ST

Built: 1930 *Remaining Historic Fabric:* High

Classification: Contributing

Description: This one-story home has a hip roof and wide hanging Eaves all around the house reminiscent of the Craftsman-style. It retains its original 2/2 double hung wooden windows as well as its wooden siding.

MT2791, 1507 SIERRA ST

Built: 1944 *Remaining Historic Fabric:* Medium

Classification: Non-contributing

Description: This is a one-story home with a front gabled roof covered with asphalt shingles. Doors and windows are boarded up preventing assessment. The front porch has brick piers and square columns.

MT2792, 1513 SIERRA ST

Built: 1935 *Altered:* 1963 *Remaining Historic Fabric:* Medium

Classification: Non-contributing

Description: This is a one-story home with a hip roof and asphalt shingles. It has brick siding and aluminum windows. It has one original interior chimney and one exterior chimney added in the 60s.

MT2793, 1517 SIERRA ST

Built: 1945 *Remaining Historic Fabric:* High

Classification: Contributing

Description: This one-story home has a front Gable with asphalt shingles. It is constructed of concrete block and has its original aluminum windows. There is one shed constructed of wooden frame with wooden siding in the back.

MT2794, 1527 SIERRA ST

Built: 1935 *Remaining Historic Fabric:* Medium

Classification: Non-contributing

Description: This is a one-story wood-frame home with a side gable roof. It has a shingle roof and it's built on brick Piers. It had windows replaced with vinyl windows. And a few rooms are added on to the back.

MT2795, 1533 SIERRA ST

Built: 1935 *Remaining Historic Fabric:* Medium

Classification: Non-contributing

Description: The single-story home used to be a double shotgun duplex it is now been converted into a single-family residence. It has one interior chimney and a metal roof. It has an attached front porch. It is built on brick piers.

MT2796, 1537 SIERRA ST

Built: 1935 *Remaining Historic Fabric:* Medium

Classification: Non-contributing

Description: This is a one-story home with a front gable roof covered with asphalt shingles. It has an attached front porch. The right front door has been boarded up and it is currently used as a single-family residence.

MT2797, 1543 SIERRA ST

Built: 1935 *Remaining Historic Fabric:* Low

Classification: Non-contributing

Description: Front gable, shotgun house with asphalt shingles, asbestos siding, brick pier foundation with concrete block reinforcement. Wood 4:4 windows, partially enclosed front porch with metal columns supporting roof.

MT2798, 1547 SIERRA ST

Built: 1935 *Remaining Historic Fabric:* Low

Classification: Non-contributing

Description: Front gable, double shotgun house with standing seam metal roofing, vertical groove plywood siding, brick pier foundation. Synthetic 6:6 windows. Boarded front doors.

MT2799, 1555 SIERRA ST

Built: 1958 *Remaining Historic Fabric:* High

Classification: Contributing

Description: Hipped small Ranch house with asphalt shingles, brick veneer siding, brick foundation. Wood 2:2 windows. Front porch supported by metal columns.

MT2800, 1559 SIERRA ST

Built: 1950 *Altered:* 1975 *Remaining Historic Fabric:* High

Classification: Contributing

Description: Ranch home, brick exterior of wooden frame, brick foundation, 1960s iron columns and bracketed tops over attached porch, wooden double-hung windows, front gable roof, louvres for ventilation.

MT2801, 1585 SIERRA ST, 1585 SIERRA ST

Built: 1965 *Remaining Historic Fabric:* High

Classification: Contributing

Description: This is the one-story shotgun home with an asphalt shingle roof constructed of concrete block. It has almost all of its original single hung aluminum windows.

MT2802, 150 SIMPSON ST

Built: 1940 *Remaining Historic Fabric:* High

Classification: Contributing

Description: This is a one-story home with a front gable roof covered with metal shingles. It reflects a Craftsman-style with corner brackets on the front gable and double and triple porch posts on brick porch columns. The house retains a wooden front porch and the original 6/6 pane wooden windows. It has two exterior chimneys symmetrically placed on the east and west sides.

MT2803, 134 SIMPSON ST

Built: 1945 *Remaining Historic Fabric:* Medium

Classification: Non-contributing

Description: This is a one-story home with a hip roof covered with asphalt shingles. It has a partially enclosed foundation built on concrete block piers. One interior chimney is located on the east side of the home. Broad poured concrete steps lead up to the attached front porch that has a poured concrete floor, brick columns, and metal porch posts.

MT2804, 128 SIMPSON ST

Built: 1940 *Remaining Historic Fabric:* High

Classification: Contributing

Description: This is a one-story home with a cross gable roof covered in asphalt shingles. It is a late example of the American National type. The original wood siding and 2/2 horizontal pane windows remain but the porch posts have been replaced with simple metal posts.

MT2805, 127 SIMPSON ST

Built: 1960 *Remaining Historic Fabric:* Medium

Classification: Non-contributing

Description: This is a one-story home with a side gable roof covered with asphalt shingles. Some of the original 2/2 horizontal pane windows remain. The front door has been replaced. The small vernacular home has a shed in the back yard.

MT2806, 135 SIMPSON ST

Built: 1960 *Remaining Historic Fabric:* Low

Classification: Non-contributing

Description: This is a late minimalist traditional home with vernacular styling. The attached front porch is constructed of the metal awnings common to the 1950s. It is one-story with a side gable roof covered with asphalt shingles. The foundation is constructed of concrete block and siding is vinyl.

MT2807, 139 SIMPSON ST

Built: 1960 *Altered:* 1968 *Remaining Historic Fabric:* Medium

Classification: Non-contributing

Description: This is a one-story home with a side gable roof covered with asphalt shingles. It is a late minimal traditional home with an attached front porch. It is currently covered with vinyl siding and has 2/2 and 6/6 pane wooden windows.

MT2808, 143 SIMPSON ST

Built: 1960 *Remaining Historic Fabric:* Medium

Classification: Non-contributing

Description: This late minimalist traditional home is built with a concrete block foundation. It is one-story with a side gable roof covered with asphalt shingles. The windows are replaced with aluminum windows and the front door is covered with a storm door. Rooms are added onto the back.

MT2809, 147 SIMPSON ST

Built: 1960 *Remaining Historic Fabric:* High

Classification: Contributing

Description: This one-story minimalist traditional home has original wood siding and the original 2/2 horizontal plane wooden windows. Rooms have not been added and the house retains its simple, small appearance. It has a side gable roof covered with asphalt shingles.

MT2810, 151 SIMPSON ST

Built: 1960 *Altered:* 1993 *Remaining Historic Fabric:* High

Classification: Contributing

Description: House has concrete block foundation, vinyl siding, and double hung 2/2 wooden windows with burglary bars. It is one-story with a side gable asphalt roof.

MT2811, 644 SMYTHE ST

Built: 1950 *Remaining Historic Fabric:* High

Classification: Contributing

Description: This is a classic brick small home built on a concrete block Foundation. It has an asphalt covered hipped roof. The 6/6 pane windows have decorative shutters on them. And the poured concrete porch with metal porch supposed is reflective of the time period.

MT2812, 640 SMYTHE ST

Built: 1900 *Remaining Historic Fabric:* Medium

Classification: Non-contributing

Description: One story home with a hip roof has been covered in vinyl siding. The original brick Pier Foundation has been enclosed with concrete block. The front porch has undergone repairs over time and has a poured concrete floor now. The original two over two double hung wood windows remain. The home currently has two front doors and is being used as a duplex.

MT2813, 624 SMYTHE ST

Built: 1900 *Altered:* 1975 *Remaining Historic Fabric:* Medium

Classification: Non-contributing

Description: This is the one-story shotgun home with boarded-up Windows. The brick Pier Foundation remains largely open covered only with corrugated metal. The original wood siding remains, and it has an asphalt covered hipped roof.

MT2814, 620 SMYTHE ST

Built: 1920 *Remaining Historic Fabric:* Medium

Classification: Non-contributing

Description: Is the single-story shotgun home with a hip roof. Front porch has been notably altered with brick pillared porch post. It currently has asphalt siding and the windows are boarded up and cannot be evaluated.

MT2815, 615 SMYTHE ST

Built: 1925 *Altered:* 1970 *Remaining Historic Fabric:* Medium

Classification: Non-contributing

Description: Shotgun style home with attached porch, wooden frame exterior with vinyl overlay and poured concrete foundation, single hung metal windows, front gable roof, car port on left side, bracketed overhang on attached porch.

MT2816, 619 SMYTHE ST

Built: 1891 *Altered:* 1975 *Remaining Historic Fabric:* Medium

Classification: Non-contributing

Description: This is a one-story to room side gabled house with at least three additions on the back. It has its original wood siding. The front porch was updated around the 1960s when a poured concrete porch floor was added with the 1960s broken tile on top of it. The two front windows and porch has metal awnings on them.

MT2817, 629 SMYTHE ST

Built: 1900 *Remaining Historic Fabric:* Low

Classification: Non-contributing

Description: A one-story, three cross gabled home has asphalt shingles. All of the original windows have been replaced, and it is currently covered in vinyl siding. Home has a concrete front porch with porch post reminiscent of the 1950s and 60s. The home retains little of its original character.

MT2818, 639 SMYTHE ST

Built: 1880 *Remaining Historic Fabric:* Medium

Classification: Non-contributing

Description: Its one-story shotgun home has had its front porch enclosed most. Windows have been replaced but it keeps its original wooden siding. Foundation remains open brick piers. The original windows were six over six double hung wooden windows.

MT2819, 649 SMYTHE ST

Built: 1900 *Remaining Historic Fabric:* Medium

Classification: Non-contributing

Description: Is a single-story home with a front gable roof. A few Windows have been replaced but most of the 2/2 pane sash windows remain. Most of the wooden siding remains as well.

MT2820, 657 SMYTHE ST

Built: 1900 *Remaining Historic Fabric:* Medium

Classification: Non-contributing

Description: This one-story shotgun at home has an asphalt covered gable front gable roof. It maintained its original wooden siding and its original 2/2 pane sash windows.

MT2821, 661 SMYTHE ST

Built: 1900 *Remaining Historic Fabric:* Medium

Classification: Non-contributing

Description: This is a single-story double shotgun home. Is Emporia pair but it retains its original wooden siding its original wooden windows and its original porch structure including the wooden posts. Has three Center interior chimneys.

MT2822, 667 SMYTHE ST

Built: 1900 *Remaining Historic Fabric:* Low

Classification: Non-contributing

Description: This one-story two room home has a side gable roof and is covered with asphalt shingles. The porch retains its original wooden construction however all windows have been replaced with modern vinyl ones.

MT2823, 912 SMYTHE ST

Built: 1940 *Remaining Historic Fabric:* Medium

Classification: Non-contributing

Description: Minimalist traditional type home concrete block foundation wooden frame interior and wooden frame interior and wooden overlap exterior, gable on hipped roof with nonlinear style, shingles are rising off frame, louver ventilation on gable dormer, attached porch with 1960s iron columns, vinyl siding by front door.

MT2824, 1219 ST JAMES ST

Built: 1920 *Altered:* 1969 *Remaining Historic Fabric:* Medium

Classification: Non-contributing

Description: Brick foundation with wooden frame, front porch is collapsing tile overlay on front porch, bracketed top over windows and porch entryway, double-hung windows and casement window on right side of house, exposed wood frame on top of front gable.

MT2825, 1235 ST JAMES ST

Built: 1900 *Remaining Historic Fabric:* Medium

Classification: Non-contributing

Description: Minimalist traditional style home with attached porch featuring bracketed hood over the door, concrete block foundation & wood frame exterior, wood frame exposed on side of the home, asphalt shingles with hipped roof, double-hung windows featuring burglar bars.

MT2826, 1016 ST JAMES ST

Built: 1890 *Remaining Historic Fabric:* Medium

Classification: Non-contributing

Description: Wooden overlay on wooden frame, brick foundation, shotgun home, brick foundation, double-hung windows in front and sides, Craftsman-style attached porch.

MT2827, 1012 ST JAMES ST

Built: 1890 *Remaining Historic Fabric:* Medium

Classification: Non-contributing

Description: Shotgun home, Craftsman style porch, brick foundation, wooden frame, double-hung windows, louver ventilation 1.5 stories up, potential addition on left side of home.

MT2828, 1008 ST JAMES ST

Built: 1880 *Remaining Historic Fabric:* Low

Classification: Non-contributing

Description: This shotgun house has had additions on the east side and back. The original front window has been replaced with a wooden large multi pane picture window. The house siding is replaced with manufactured board. And at some point in its life, the front porch structure has likely been replaced.

MT2829, 1004 ST JAMES ST

Built: 1900 *Altered:* 1960 *Remaining Historic Fabric:* Medium

Classification: Contributing

Description: This is a one-story saddlebag home with an interior center chimney and two front doors. It has a side gable roof with asphalt shingles. It still has the front, louvered decorative cross gable dormer for ventilation leaving a bit of the original folk Victorian style. The front porch posts are replaced and the front porch itself is reconstructed with poured concrete. Most of the original 4/4 wooden windows are replaced. Additional rooms are constructed onto the back.

MT2830, 1230 ST JAMES ST

Built: 1900 *Remaining Historic Fabric:* High

Classification: Contributing

Description: One story hipped Craftsman bungalow. Asphalt shingles, 6:6 wooden windows, vertical groove plywood siding.

MT2831, 1226 ST JAMES ST

Built: 1965 *Remaining Historic Fabric:* High

Classification: Contributing

Description: Two-story side gable I house with asphalt shingles, 8:8 metal windows, brick facade lower story, and wood lap siding second story.

MT2832, 1220 ST JAMES ST

Built: 1877 *Remaining Historic Fabric:* Low

Classification: Non-contributing

Description: One story hip roof with asbestos siding and brick and cement block foundations. Asphalt shingles, 1:1 metal windows, shed directly behind house.

MT2833, 1210 ST JAMES ST

Built: 1910 *Remaining Historic Fabric:* Low

Classification: Non-contributing

Description: One-story side gable Ranch house. Asphalt shingles, vinyl siding, fixed metal windows, brick foundation. Carport attachment on western side.

MT2834, 1204 ST JAMES ST

Built: 1920 *Altered:* 1993 *Remaining Historic Fabric:* Medium

Classification: Non-contributing

Description: One story side gable. Brick siding, asphalt shingles, large fixed metal front window, 6:6 metal front windows.

MT2835, 1137 ST JAMES ST

Built: 1900 *Remaining Historic Fabric:* High

Classification: Contributing

Description: Brick foundation, brick outer wall, front gable style roof, storm windows have been added, Craftsman-style porch, wood on porch is deteriorating, two chimneys, louver above porch.

MT2836, 1121 ST JAMES ST

Built: 1900 *Remaining Historic Fabric:* Low

Classification: Non-contributing

Description: Brick foundation crumbling, shotgun home with wood frame, front gable metal roof, boarded door and windows, attached front porch. Deteriorating wood on side of home.

MT2837, 1103 ST JAMES ST

Built: 1890 *Remaining Historic Fabric:* Medium

Classification: Non-contributing

Description: Shotgun style home, attached porch, brick foundation, double-hung windows, iron columns on porch, louver ventilation hood above the porch, two chimneys.

MT2838, 1107 ST JAMES ST

Built: 1890 *Altered:* 2018 *Remaining Historic Fabric:* Medium

Classification: Non-contributing

Description: Foundation is a mix between brick and concrete blocks, shotgun home, exposed original wood frame, two doors on the front porch, left door is boarded up, all windows are boarded up, corrugated metal roofing

MT2839, 1117 ST JAMES ST

Built: 1900 *Remaining Historic Fabric:* Low

Classification: Non-contributing

Description: Cement block and brick foundation, wooden frame, boarded windows, 1960s iron columns on attached porch, front gable roof with louver ventilation in attic.

MT2840, 1223 ST JAMES ST

Built: 1900 *Remaining Historic Fabric:* High

Classification: Contributing

Description: House is national style built on concrete block, wood frame with wooden overlay, side gable roof with shed style roofing in back, iron columns simulating Craftsman-style attached porch, double-hung windows.

MT2841, 2104 STARR ALY

Built: 1940 *Remaining Historic Fabric:* High

Classification: Contributing

Description: Jerkinhead shotgun house with asphalt shingles, wood channel drop siding, brick pier foundation with concrete block reinforcement. 1:1 metal windows. Addition on back, interior brick chimney, enclosed front porch.

MT2842, 2133 STELLA ST

Built: 1950 *Remaining Historic Fabric:* High

Classification: Contributing

Description: Minimal traditional style home. Wooden overlay exterior, concrete block foundation, single Hung metal windows, entry porch featuring iron columns. Side gable roof.

MT2843, 2137 STELLA ST

Built: 1920 *Remaining Historic Fabric:* Medium

Classification: Non-contributing

Description: Craftsman home, attached porch with iron columns, vinyl siding exterior and wooden frame interior, concrete block foundation, fixed and double Hung wooden windows.

MT2844, 2143 STELLA ST

Built: 1950 *Remaining Historic Fabric:* Low

Classification: Non-contributing

Description: Front gable, shotgun house with cross gable in back. 2:2 wood windows, asphalt shingles, vertical groove plywood siding.

MT2845, 2147 STELLA ST

Built: 1969 *Remaining Historic Fabric:* High

Classification: Contributing

Description: This is a one-story home with a side gable roof covered with asphalt shingles. It has metal porch posts and railing common for its construction date and the porch runs the full length of the house giving it a cottage appearance. The house has the original front door and original wooden triple window arrangement in the front of the house. It is built on a brick and concrete block foundation.

MT2846, 2152 STELLA ST

Built: 1950 *Remaining Historic Fabric:* High

Classification: Contributing

Description: Double shotgun home, entry porch for each shotgun home, louvres for ventilation here roofline, front gable roof, concrete block exterior, concrete block foundation.

MT2847, 2130 STELLA ST

Built: 1940 *Remaining Historic Fabric:* High

Classification: Contributing

Description: Front gable, double shotgun house with asphalt shingles, interior brick chimney, wood channel drop siding, brick foundation. Wood 6:6 windows.

MT2848, 2126 STELLA ST

Built: 1966 *Remaining Historic Fabric:* High

Classification: Contributing

Description: This is a one-story home with a hip roof covered with asphalt shingles. It is built with brick siding with one interior chimney. It reflects a common vernacular Ranch-style home turned to fit on a deep urban lot. It has single hung aluminum windows, a picture window on the front porch, and wide overhanging eaves.

MT2849, 2048 STELLA ST

Built: 1930 *Remaining Historic Fabric:* Low

Classification: Non-contributing

Description: Minimal traditional style home, brick foundation, wooden frame exterior, for over four wooden double-hung window, hip roof, exposed rafters, major fire damage to whole home showing interior frame. Attached porch with unelaborated square columns.

MT2850, 2042 STELLA ST

Built: 1930 *Remaining Historic Fabric:* Low

Classification: Non-contributing

Description: Front gable, small Ranch house with asphalt shingles, brick veneer siding, brick foundation. Metal 1:1 windows. Pediment with composite wood siding. Four Doric style columns supporting porch roof.

MT2851, 2034 STELLA ST

Built: 1968 *Remaining Historic Fabric:* High

Classification: Contributing

Description: This small mid-twentieth Century Ranch home maintains excellent historic fabric. It one-story with a side gable roof covered with asphalt shingles. The siding is brick, the windows are 2/2 horizontal pane wood windows, the porch is constructed with a poured concrete floor and metal porch columns. Decorative black shutters frame the front windows.

MT2852, 2016 STELLA ST

Built: 1955 *Remaining Historic Fabric:* Medium

Classification: Non-contributing

Description: Side gable small Ranch house with asphalt shingles, brick veneer siding, brick foundation. Exterior brick chimney, wood 2:2 windows. Addition on back and car port directly behind house.

MT2853, 2017 STELLA ST

Built: 1946 *Remaining Historic Fabric:* Medium

Classification: Non-contributing

Description: Craftsman home with a wooden frame exterior, concrete block foundation, attached porch, unelaborated square columns, front gable roof with louvres for ventilation.

MT2854, 2027 STELLA ST

Built: 1952 *Altered:* 1995 *Remaining Historic Fabric:* Medium

Classification: Non-contributing

Description: Craftsman home, attached porch featuring iron columns, wooden frame exterior, concrete block foundation, front gable roof, addition in rear of home, louvres for ventilation.

MT2855, 2031 STELLA ST

Built: 1940 *Remaining Historic Fabric:* Medium

Classification: Non-contributing

Description: This is a one-story Minimalist Traditional home with a side gable roof covered with asphalt shingles. It is built with brick siding and has one exterior chimney on the west side of the house. The windows are 2/2 horizontal pane wooden windows. Four Tuscan columns support the attached front porch.

MT2856, 701 STEPHENS ST

Built: 1929 *Altered:* 1968 *Remaining Historic Fabric:* High

Classification: Contributing

Description: Multi gable Craftsman house with asbestos shingles, brick siding, brick foundation. Wood 6:6 windows, enclosed Craftsman-style front porch with bracketed awning over entry door. Gazebo type structure on right front side of house.

MT2857, 721 STEPHENS ST

Built: 1933 *Remaining Historic Fabric:* Low

Classification: Non-contributing

Description: Front gable, Craftsman house with asphalt shingles, asbestos siding, and brick foundation. Craftsman style front porch with brick columns supporting porch roof. 6:6 wood windows.

MT2858, 725 STEPHENS ST

Built: 1935 *Remaining Historic Fabric:* Medium

Classification: Non-contributing

Description: Front gable, Craftsman house with asphalt shingle roof, brick veneer siding, brick foundation. Porte cochere on left side of house, 1:1 metal windows. Vertical groove plywood on front gable pediment.

MT2859, 735 STEPHENS ST

Built: 1930 *Remaining Historic Fabric:* Low

Classification: Non-contributing

Description: Multi gable minimal traditional house with asphalt shingles, asbestos siding, brick foundation. Interior brick chimney, 3:1 wood windows. Screened in front porch.

MT2860, 739 STEPHENS ST

Built: 1930 *Remaining Historic Fabric:* Low

Classification: Non-contributing

Description: Front gable, Craftsman house with asphalt shingles, wood drop siding, brick pier foundation. Interior brick chimney. On enclosed porch 1:1 metal windows, on house siding, 6:6 wood windows.

MT2861, 743 STEPHENS ST

Built: 1931 *Remaining Historic Fabric:* High

Low

Classification: Contributing

Description: Hipped with front gable Craftsman house with asphalt shingles, vinyl siding, brick foundation. Craftsman style front porch supported by three wood and brick columns. 2:2 metal windows.

MT2862, 746 STEPHENS ST

Built: 1950 *Remaining Historic Fabric:* High

Classification: Contributing

Description: Double shotgun home converted to single shotgun, concrete exterior and foundation, front gable roof, Craftsman-styled porch featuring chamfered columns, exposed rafters.

MT2863, 738 STEPHENS ST

Built: 1929 *Remaining Historic Fabric:* Low

Classification: Non-contributing

Description: Shotgun style home with attached Craftsman-style front porch, front gable roof featuring louvres for ventilation, brick exterior and foundation, shutter board next to single hung metal window, wood overlay on sides of home.

MT2864, 734 STEPHENS ST

Built: 1929 *Remaining Historic Fabric:* Medium

Classification: Non-contributing

Description: Shotgun shake home, front gable roof featuring louvres for ventilation, attached porch with unelaborated square columns, single-hung windows, concrete exterior and foundation.

MT2865, 730 STEPHENS ST

Built: 1925 *Remaining Historic Fabric:* High

Classification: Contributing

Description: Minimal traditional style home, wooden frame exterior, concrete block foundation, enclosed attached porch, double hung wooden windows, side gable roof

MT2866, 726 STEPHENS ST

Built: 1940 *Remaining Historic Fabric:* Medium

Classification: Non-contributing

Description: Double shotgun converted to single shotgun, front gable window, double hung wooden windows, wooden frame exterior, concrete block foundation, metal roof, Craftsman-style porch

MT2867, 714 STEPHENS ST

Built: 1930 *Altered:* 1965 *Remaining Historic Fabric:* Medium

Classification: Non-contributing

Description: Double shotgun converted, stone on front of house, fixed and jalousie windows, hip roof, attached porch, brick exterior, brick foundation, burglar bars over windows, fixed windows and jalousie windows.

MT2868, 706 STEPHENS ST

Built: 1930 *Remaining Historic Fabric:* Low

Classification: Non-contributing

Description: Front gabled Craftsman house with interior brick chimney, asphalt shingles, composite wood lap siding, brick foundation. Enclosed front porch with bracketed awnings. 2:2 wood windows.

MT2869, 702 STEPHENS ST

Built: 1930 *Remaining Historic Fabric:* Medium

Classification: Non-contributing

Description: Craftsman home with attached front porch, exposed rafters on front gable roof, bracketed tops over porch, wooden frame exterior, brick foundation.

MT2870, 637 STEPHENS ST

Built: 1930 *Remaining Historic Fabric:* High

Classification: Contributing

Description: Front gabled Craftsman house with asphalt shingles, wood lap siding, brick foundation. 2:2 metal windows, addition on back side of building. Craftsman style front porch with brick columns.

MT2871, 647 STEPHENS ST

Built: 1940 *Remaining Historic Fabric:* Medium

Classification: Non-contributing

Description: Side gable minimal traditional type house with asphalt shingles, wood drop channel siding, brick foundation with Craftsman-style porch, Porte cochere on left side of house.

MT2872, 646 STEPHENS ST, Greater MT Olive Church

Built: 1950 *Altered:* 1974 *Remaining Historic Fabric:* Medium

Classification: Non-contributing

Description: Former double shotgun now a church, stucco on outside, wooden frame interior, large entry porch, steeple on metal front gable roof, fixed metal windows on sides.

MT2873, 640 STEPHENS ST

Built: 1936 *Remaining Historic Fabric:* Low

Classification: Non-contributing

Description: National style home with additions in front and rear, vinyl stone, enclosed porch, brackets tops over porch and windows, multi gable roof with louvres for ventilation, entry porch as well, chimney left side, concrete block foundation.

MT2874, 636 STEPHENS ST

Built: 1950 *Remaining Historic Fabric:* High

Classification: Contributing

Description: Former double shotgun, wooden frame exterior, front gable roof with damage in rear, wooden windows unelaborated square columns on attached porch.

MT2875, 628 STEPHENS ST

Built: 1937 *Remaining Historic Fabric:* Medium

Classification: Non-contributing

Description: Massed type structure, pyramidal roof with exposed rafters, concrete block foundation, wooden frame attached porch.

MT2876, 624 STEPHENS ST

Built: 1955 *Remaining Historic Fabric:* Medium

Classification: Non-contributing

Description: Former double shotgun, casement windows, single hung metal windows, iron columns, front gable roof, stucco over wooden frame, louvres for ventilation, burglar bars over windows.

MT2877, 2136 STEPHENS ST

Built: 1950 *Remaining Historic Fabric:* Medium

Classification: Non-contributing

Description: This is a one-story former duplex constructed out of concrete block. He currently has aluminum windows and a standing seam metal roof. The front of the porches is sided with vinyl. One small room is added on the back.

MT2878, 2128 STEPHENS ST

Built: 1950 *Remaining Historic Fabric:* Medium

Classification: Non-contributing

Description: Is it a small home with a pyramidal roof and a top vent. It is covered with asphalt shingles. It has its original aluminum windows. It is constructed of concrete block.

MT2879, 2122 STEPHENS ST

Built: 1945 *Remaining Historic Fabric:* High

Classification: Contributing

Description: This is a one-story single-family home with a front gabled roof covered with asphalt shingles. It is constructed of concrete block on a poured concrete foundation with a matching front entry porch. It has metal porch posts common coming to the 1950s and 1960s. It has one bathroom.

MT2880, 2118 STEPHENS ST

Built: 1945 *Remaining Historic Fabric:* Medium

Classification: Non-contributing

Description: This one-story home has a front gabled roof and its original wooden siding. It is built on concrete block Piers. Some original aluminum windows remain although most have been replaced with vinyl. Half of the front porch have been enclosed.

MT2881, 2050 STEPHENS ST

Built: 1950 *Remaining Historic Fabric:* Medium

Classification: Non-contributing

Description: This is a one-story front gabled home with an asphalt roof. It used to be a duplex with a second front door has been enclosed in his mouth and used as a single-family residence. It retained its original six over six double hung wooden windows. It has two interior chimneys. It retained wood siding and still stand on open brick piers.

MT2882, 2046 STEPHENS ST

Built: 1950 *Remaining Historic Fabric:* Low

Classification: Non-contributing

Description: Front gabled double shotgun house with asphalt shingles, vinyl siding, brick pier foundation with concrete block reinforcement. Two interior brick chimneys, addition on back, metal 1:1 windows. Four metal and brick columns supporting porch roof.

MT2883, 2022 STEPHENS ST

Built: 1933 *Remaining Historic Fabric:* High

Classification: Contributing

Description: Front gabled double shotgun house with standing seam metal roofing, wood lap siding, brick pier foundation. Metal columns supporting porch roof. Boarded windows. Two interior brick chimneys.

MT2884, 2034 STEPHENS ST

Built: 1950 *Remaining Historic Fabric:* Low

Classification: Non-contributing

Description: This is a one-story front gabled home with a metal roof. It has two interior chimneys. The original wood-sided home is being covered with brick siding. Additional rooms of concrete block are added on the back.

MT2885, 1056 STEPHENS ST

Built: 1965 *Remaining Historic Fabric:* Medium

Classification: Non-contributing

Description: Craftsman home, bracketed tops over attached porch with unelaborated square columns, front gable roof with louvres for ventilation, metal awning window front left, double hung wooden windows, stucco exterior over wooden frame and concrete block foundation.

MT2886, 1032 STEPHENS ST, Mt. Zion Primitive Baptist Church

Built: 1933 *Remaining Historic Fabric:* High

Classification: Contributing

Description: Front gable roof with louvres for ventilation, brick tile entry porch with ramp on right side, brick exterior and foundation, metal fixed and single-hung windows, large steeple in front of structure.

MT2887, 1007 STEPHENS ST

Built: 1935 *Remaining Historic Fabric:* High

Classification: Contributing

Description: Multi gable Craftsman type house with asphalt shingles and stucco siding. Wood 4:4 windows, wood lap siding on front pediments, Craftsman-style front porch. Bracketed awnings over front porch and side window. Two interior brick chimneys.

MT2888, 1017 STEPHENS ST

Built: 1952 *Remaining Historic Fabric:* High

Classification: Contributing

Description: Shotgun style home, concrete block exterior and foundation, wooden double-hung windows, front gable roof with wood paneling over porch, unelaborated square columns on recessed porch.

MT2889, 1023 STEPHENS ST

Built: 1953 *Remaining Historic Fabric:* Low

Classification: Non-contributing

Description: Hipped small Ranch house with asphalt shingles and stucco siding. Wood 2:2 windows, two interior brick chimneys. Exposed rafters from roof.

MT2890, 1039 STEPHENS ST

Built: 1965 *Remaining Historic Fabric:* High

Classification: Contributing

Description: This single-story home has brick siding and a front gabled roof covered with asphalt shingles. It has a small attached porch on the right-hand side of the facade. Windows have been replaced with modern ones.

MT2891, 1047 STEPHENS ST

Built: 1955 *Remaining Historic Fabric:* High

Classification: Contributing

Description: Front gable, shotgun house with standing seam metal roofing, brick veneer siding, metal siding on front pediment with a bracketed metal awning over Porch opening. Addition coming off the roof to the right, partially enclosed.

MT2892, 933 STEPHENS ST

Built: 1935 *Remaining Historic Fabric:* Low

Classification: Non-contributing

Description: Front gable, shotgun house with standing seam metal roofing, vinyl siding, brick pier foundation. Synthetic 6:6 windows.

MT2893, 947 STEPHENS ST

Built: 1945 *Remaining Historic Fabric:* Medium

Classification: Non-contributing

Description: This is a front gabled home with the standing seam metal roof. It is originally built as a duplex on brick Piers. It has 4/4 double hung wooden windows. It has the original wooden Channel drop siding.

MT2894, 963 STEPHENS ST

Built: 1945 *Remaining Historic Fabric:* Medium

Classification: Non-contributing

Description: This one-story front gabled home is covered in aluminum siding. Its original Windows have been replaced with aluminum windows. Those are added on the back inside. The current front porch structure is a poured concrete floor on a brick foundation. It has brick pillars with square wooden posts.

MT2895, 627 STEPHENS ST

Built: 1930 *Remaining Historic Fabric:* Low

Classification: Non-contributing

Description: Front gable, double shotgun house with asphalt shingles, vinyl siding in brick pattern, brick foundation. 6:6 metal windows.

MT2896, 712 STEPHENS ST, Earlies Sandwich Shop

Built: 1930 *Altered:* 1965 *Remaining Historic Fabric:* High

Classification: Contributing

Description: Shotgun style home, brick exterior in front, concrete on side, single hung metal windows, burglar bars over windows, front gable roof, vinyl siding on addition in rear.

MT2897, 949 STEPHENS ST

Built: 1945 *Remaining Historic Fabric:* High

Classification: Contributing

Description: Shotgun style home with brick frontal and stucco exterior, 1960s iron columns on attached front porch, front gable roof with louvres for ventilation, concrete block foundation, exterior chimney.

MT2898, 951 STEPHENS ST

Built: 1950 *Remaining Historic Fabric:* High

Classification: Contributing

Description: Hipped roof shotgun house with asphalt shingles, concrete block siding and brick veneer siding on front of building, boarded windows. One interior brick chimney.

MT2899, 1325 MAPLE ST

Built: 1950 *Remaining Historic Fabric:* High

Classification: Contributing

Description: Front gabled shotgun house with addition on back. Asphalt shingles, wood lap siding, brick pier foundation with concrete block reinforcement. Boarded windows. Roof in ruinous condition. Green structure.

MT2900, 1001 STEPHENS ST

Built: 1967 *Remaining Historic Fabric:* High

Classification: Contributing

Description: Double shotgun home, exposed rafters under front gable roof featuring louvres for ventilation, metal single-hung windows, attached porch with concrete columns, concrete block exterior and foundation.

MT2901, 1615 TAFT ST

Built: 1950 *Remaining Historic Fabric:* High

Classification: Contributing

Description: Front gable, double shotgun house with asphalt shingles, wood drop channel siding, concrete block foundation. Wood 2:2 windows. Interior brick chimney.

MT2902, 1569 TAFT ST

Built: 1969 *Remaining Historic Fabric:* High

Classification: Contributing

Description: Ranch-style home has original metal windows including the large front picture window, original iron porch posts on the front porch and the porte-cochere carport, and the original multicolor brick popular at the time.

MT2903, 1571 TAFT ST

Built: 1953 *Remaining Historic Fabric:* High

Classification: Contributing

Description: Double shotgun home, concrete block exterior and foundation, front gable roof with louvres and exposed rafters, wooden overlay on roofline, brick tile walkway and porch.

MT2904, 1572 TAFT ST

Built: 1964 *Remaining Historic Fabric:* High

Classification: Contributing

Description: Hipped double shotgun house with asphalt shingles, brick veneer siding, brick foundation. 2:2 and fixed wooden windows on front of house.

MT2905, 1568 TAFT ST

Built: 1950 *Remaining Historic Fabric:* Medium

Classification: Non-contributing

Description: Front gable, minimal traditional type house with asphalt shingles, and concrete block construction. Various window types with metal 6:6 in front of house. Wood lap siding on front gables.

MT2906, 1235 TATUM ST

Built: 1940 *Remaining Historic Fabric:* Medium

Classification: Non-contributing

Description: This one-story 1940s home retains a few elements of its original simple Craftsman-style. Asbestos siding is present, it is on brick piers, and the front porch posts have been replaced.

MT2907, 1012 TRAVIS ST

Built: 1906 *Remaining Historic Fabric:* High

Classification: Contributing

Description: Gable on hip national type house with asphalt shingles, wood lap siding, brick foundation. Synthetic 1:1 windows, 4 Craftsman-style front porch columns. Decorative vergeboard on front gable pediment.

MT2908, 1008 TRAVIS ST

Built: 1927 *Altered:* 1973 *Remaining Historic Fabric:* Medium

Classification: Non-contributing

Description: Minimal traditional style home, wooden frame exterior, brick foundation, attached porch, interior chimney, hip roof, addition in back with shed roof, double hung wooden windows.

MT2909, 1004 TRAVIS ST

Built: 1940 *Remaining Historic Fabric:* High

Classification: Contributing

Description: Shotgun style home, hip roof with exposed rafters, wooden frame exterior, brick foundation, double hung wooden windows, stylized front door, attached porch with 1960s iron columns.

MT2910, 923 TRAVIS ST

Built: 1930 *Remaining Historic Fabric:* Medium

Classification: Non-contributing

Description: National style home, vinyl exterior over original wooden frame, concrete block foundation, side gable roof, large fixed window in front, single hung synthetic around rest of home, attached porch featuring 1960s iron columns.

MT2911, 929 TRAVIS ST

Built: 1950 *Altered:* 1970 *Remaining Historic Fabric:* Medium

Classification: Non-contributing

Description: Craftsman home with exterior chimney, attached porch, double hung wooden windows, stucco exterior over wooden frame, brick foundation, front gable roof with louvres for ventilation.

MT2912, 1003 TRAVIS ST

Built: 1952 *Remaining Historic Fabric:* Medium

Classification: Non-contributing

Description: Shotgun style home, stucco exterior over wooden frame, hip roof, attached Craftsman-style porch, brick foundation, single hung synthetic windows.

MT2913, 1013 TRAVIS ST

Built: 1935 *Remaining Historic Fabric:* Medium

Classification: Non-contributing

Description: This is a one-story wood-frame home with wooden siding. It has a front gabled roof with asphalt shingles. The front porch is an attached shed roof it is built on brick foundation with a poured concrete floor and metal porch post. Most of the homes original two over two double hung wooden windows remain.

MT2914, 922 TRAVIS ST

Built: 1940 *Altered:* 1974 *Remaining Historic Fabric:* High

Classification: Contributing

Description: Minimal traditional style home, side gable roof, brick exterior over wooden frame, brick foundation, wooden fixed windows multiple room addition in back.

MT2915, 821 TRAVIS ST

Built: 1930 *Remaining Historic Fabric:* Medium

Classification: Non-contributing

Description: Converted double shotgun, wooden exterior, front gable roof with louvres for ventilation, attached porch with 1960s iron columns, fixed wooden windows, exposed rafters, interior chimney

MT2916, 810 TRAVIS ST

Built: 1940 *Remaining Historic Fabric:* Medium

Classification: Non-contributing

Description: Craftsman home with jerkinhead roof, asphalt siding over wooden frame, concrete block foundation, attached porch with 1960s iron columns, bracketed tops, single hung metal windows.

MT2917, 804 TRAVIS ST

Built: 1935 *Remaining Historic Fabric:* Medium

Classification: Non-contributing

Description: Craftsman home, stucco exterior over wooden frame, unknown foundation, interior chimney, attached porch with 1960s columns, front gable roof with louvres for ventilation, single hung metal windows, large fixed window in front.

MT2918, 368 TROY ST

Built: 1951 *Remaining Historic Fabric:* Medium

Classification: Non-contributing

Description: This is a one-story home with a cross gable roof covered in asphalt shingles. It currently has vinyl siding and new vinyl windows. The attached front porch has full-length, square brick columns. The back porch has been enclosed.

MT2919, 364 TROY ST

Built: 1967 *Remaining Historic Fabric:* Medium

Classification: Non-contributing

Description: This former duplex is built entirely of concrete block. All the windows have been replaced with new vinyl windows, some are fixed, and some are single hung. The structure is one-story with a hip roof covered with asphalt shingles.

MT2920, 358 TROY ST

Built: 1940 *Remaining Historic Fabric:* Medium

Classification: Non-contributing

Description: This one-story home with a pyramidal roof is covered with asphalt shingles. It has a broad porch that extends along the full front facade with a poured concrete floor and metal porch posts. The front door is off-center from the otherwise symmetrical facade, but no evidence suggests this was built as a two-unit home. It is built on brick piers and has rooms added onto the back extending its original overall square construction.

MT2921, 352 TROY ST

Built: 1958 *Remaining Historic Fabric:* Medium

Classification: Non-contributing

Description: This one-story home with a side gable roof has a cross, front gable porch. The structure is covered with asphalt shingles. The porch has a brick foundation, poured concrete floor, and full-length brick columns. The house has asbestos siding and some of the original 4/4 pane wooden windows remain. Other windows are replaced.

MT2922, 342 TROY ST

Built: 1945 *Remaining Historic Fabric:* Medium

Classification: Non-contributing

Description: This is a one-story home with a front gable roof covered with asphalt shingles. It is built with brick siding, two ridge-line interior chimneys, and has a combination of 2/2 and 8/8 wooden windows.

MT2923, 338 TROY ST

Built: 1945 *Remaining Historic Fabric:* Medium

Classification: Non-contributing

Description: Wood foundation with wood siding cross gable asphalt roof with double-hung windows

MT2924, 332 TROY ST

Built: 1945 *Remaining Historic Fabric:* Medium

Classification: Non-contributing

Description: This is a one-story home with a hip roof covered with asphalt shingles. It is built on brick piers and is currently covered in aluminum siding. The porch is constructed of concrete block with a poured concrete floor and it is screened in. The back porch is enclosed.

MT2925, 326 TROY ST

Built: 1940 *Remaining Historic Fabric:* Medium

Classification: Non-contributing

Description: This side-gabled Minimalist traditional home has rooms added onto the back under a cross gabled roof. The structure is covered with asphalt shingles and built on a brick pier foundation that has been enclosed with concrete block. The front porch retains its original wooden floor and is currently screened in.

MT2926, 320 TROY ST

Built: 1945 *Remaining Historic Fabric:* Medium

Classification: Non-contributing

Description: This is a one-story home with a hip roof covered with corrugated and standing seam metal roofing. It has one interior chimney. The front porch retains a wooden floor and has been screened in. The house is built on a brick pier foundation and retains the original wood siding and some of the original 2/2 pane wooden windows.

MT2927, 316 TROY ST

Built: 1948 *Remaining Historic Fabric:* Medium

Classification: Non-contributing

Description: This is a one-story home with a hip roof covered with asphalt shingles. It has vinyl siding and retains the 6/6 and multi-paned picture window in the front. Other windows have been replaced. The porch is constructed under the hip roof with a poured concrete floor, brick porch pillars and metal porch columns.

MT2928, 524 TROY ST

Built: 1940 *Altered:* 1955 *Remaining Historic Fabric:* High

Classification: Contributing

Description: This is a one-story Minimalist Traditional house reflecting the vernacular minimal bungalow style common in the area. It has one interior ridge line chimney and is constructed with brick siding and brick porch piers. There is a multi-paned picture window in the front and the 6/6 double hung wooden windows remain around the home.

MT2929, 516 TROY ST

Built: 1940 *Remaining Historic Fabric:* Medium

Classification: Non-contributing

Description: This is a one-story home with a front gable roof covered with asphalt shingles. It is covered with vinyl siding but retains most of the original wooden windows. The back porch is enclosed.

MT2930, 512 TROY ST

Built: 1932 *Remaining Historic Fabric:* High

Classification: Contributing

Description: This is a one-story home with a front gable roof covered with asphalt shingles. It has wooden siding and the original 6/6 wooden windows. It has a full, front gable porch with a poured concrete floor and brick porch piers and columns accented with metal columns that may be replacements.

MT2931, 502 TROY ST

Built: 1940 *Remaining Historic Fabric:* High

Classification: Contributing

Description: This is a one-story home with a front gable and back hip roof covered with asphalt shingles. It is built with brick siding and the front porch spans the full facade.

MT2932, 412 TROY ST

Built: 1940 *Remaining Historic Fabric:* Medium

Classification: Non-contributing

Description: This one-story cross hip roof home with room additions is covered in asphalt shingles. The exterior has been stuccoed and original windows are replaced. The front porch has a cross gable roof and square porch posts. The entire structure is built angled slightly to the north east; almost all homes in the neighborhood are constructed oriented to cardinal directions. However, this building was altered to accommodate Grenetta Ditch that runs northeast/southwest through the parcel.

MT2933, 408 TROY ST

Built: 1940 *Remaining Historic Fabric:* Medium

Classification: Non-contributing

Description: This is a one-story home is a vernacular home with details that reflect a late, simple Craftsman-like style. It has eaves with exposed rafters, a front gable roof, and porch that extend the full front facade. The roof is asphalt shingles. The one interior chimney has been stuccoed and painted. The original windows are replaced, and rooms are added onto the back.

MT2934, 402 TROY ST

Built: 1960 *Remaining Historic Fabric:* High

Classification: Contributing

Description: This is a one-story home with a front gable roof covered with asphalt shingles. It is constructed of concrete block with a brick facade on the front. All windows appear to be the original 6/6 wooden windows. There is one interior, center chimney.

MT2935, 401 TROY ST

Built: 1947 *Remaining Historic Fabric:* Medium

Classification: Non-contributing

Description: This is a one-story home vernacular home with a hip roof covered with standing seam metal. The back porch has a shed roof covered in asphalt shingles and it has been enclosed and converted to back rooms. All windows have been replaced with new vinyl windows.

MT2936, 407 TROY ST

Built: 1935 *Altered:* 1965 *Remaining Historic Fabric:* Medium

Classification: Non-contributing

Description: Concrete foundation wood siding front gable asphalt roof double-hung windows

MT2937, 427 TROY ST

Built: 1955 *Remaining Historic Fabric:* High

Classification: Contributing

Description: This is a one-story home built on brick piers with a modified shotgun plan. An additional room on the east side near the back of the house was part of the original construction. The house retains its original wood siding and 2/2 horizontal pane wooden windows. The front porch is built on concrete blocks and is partially enclosed and screened in.

MT2938, 511 TROY ST

Built: 1940 *Altered:* 2005 *Remaining Historic Fabric:* Medium

Classification: Non-contributing

Description: This one-story minimalist traditional home has had rooms added onto the back. The original home had a side gable roof and a cross gable front porch. This core structure is still the primary view from the public street. The house has one interior chimney.

MT2939, 521 TROY ST

Built: 1944 *Altered:* 1966 *Remaining Historic Fabric:* Medium

Classification: Non-contributing

Description: This single-story shotgun house has a steeply pitched front gable roof with asphalt shingles. The house is currently covered with vinyl siding. The front porch has a metal porch posts and a poured concrete floor covered with decorative broken tile.

MT2940, 313 TROY ST

Built: 1940 *Remaining Historic Fabric:* Medium

Classification: Non-contributing

Description: This one-story home with a front gable roof is covered with standing seam metal. The porch runs the full length of the facade and has a concrete floor with metal posts. The house retains its original wooden siding.

MT2941, 319 TROY ST

Built: 1940 *Altered:* 1995 *Remaining Historic Fabric:* Medium

Classification: Non-contributing

Description: This is a one-story home with a front gable roof covered with standing seam metal. The front porch has metal posts and runs the full length of the front facade. The house retains its original wood siding and no additions are visible.

MT2942, 325 TROY ST

Built: 1940 *Remaining Historic Fabric:* High

Classification: Contributing

Description: This one-story home has wood siding and the original 4/4 pane wooden windows. The front porch spans the full front facade. The porch posts are metal, and the porch floor is wooden. The front gable roof is covered with standing seam metal. The overhanging eaves on the side with exposed beams is suggestive of earlier Craftsman-style homes.

MT2943, 329 TROY ST

Built: 1940 *Remaining Historic Fabric:* Medium

Classification: Non-contributing

Description: This is a one-story home with a front gable roof covered with asphalt shingles. It is a vernacular structure with wooden siding, a small front porch with a wooden floor, and numerous ornamental plants in the front yard.

MT2944, 333 TROY ST

Built: 1940 *Remaining Historic Fabric:* Medium

Classification: Non-contributing

Description: This is a one-story vernacular home with a front gable roof covered in asphalt shingles. It has one interior chimney. The front porch has a wooden floor and may have been previously screened in. The windows have been replaced with aluminum. The house currently sits on an open, concrete block foundation.

MT2945, 341 TROY ST

Built: 1940 *Remaining Historic Fabric:* Medium

Classification: Non-contributing

Description: This is a one-story home with a front gable roof covered with asphalt shingles. The siding is vertical panel board on the front and wide manufactured board on the sides. The windows are 6/6 pane. The concrete block foundation has been enclosed with additional concrete block and the porch railing is a recent addition. However, the wooden porch floor is original in character.

MT2946, 347 TROY ST, 347 TROY ST

Built: 1951 *Remaining Historic Fabric:* Medium

Classification: Non-contributing

Description: This one-story home with a side gable roof has a front-gable attached porch, all covered with an asphalt shingle roof. The windows and front door have been replaced, the siding is vertical panel board, and it has metal porch posts.

MT2947, 357 TROY ST

Built: 1947 *Remaining Historic Fabric:* Low

Classification: Non-contributing

Description: This is a one-story home with a front gable roof covered with asphalt shingles. It has vinyl siding and the doors and windows have been replaced. It is built on brick piers that have been enclosed with concrete block. The front porch, enclosed with glass panels, has an aluminum awning around it.

MT2948, 648 UNDERWOOD ST

Built: 1964 *Remaining Historic Fabric:* High

Classification: Contributing

Description: Hip small Ranch house with asphalt shingles, brick veneer siding, brick foundation. Three Doric style columns supporting porch roof, 6:6 wood windows, Porte-cochere style porch addition in back.

MT2949, 644 UNDERWOOD ST

Built: 1936 *Altered:* 1975 *Remaining Historic Fabric:* High

Classification: Contributing

Description: Cross gabled small Ranch house with asphalt shingles, wood drop channel drop siding, brick foundation. Interior brick chimney, various window types with 8:8 wooden and 1:1 metal windows being the predominant types.

MT2950, 636 UNDERWOOD ST

Built: 1954 *Remaining Historic Fabric:* High

Classification: Contributing

Description: Cross gable small Ranch house with asphalt shingles, wood drop channel drop siding, brick foundation with plaster cover. Four wooden columns supporting porch roof, 6:6 wooden windows. Exterior chimney with wood drop channel drop siding.

MT2951, 632 UNDERWOOD ST

Built: 1954 *Remaining Historic Fabric:* Low

Classification: Non-contributing

Description: Front gable, double shot gun type house with asphalt shingles, stucco siding, brick foundation. Front gable pediment with wood lap siding, brick and metal columns supporting porch roof. Large fixed wood window and multiple 6:6 metal windows.

MT2952, 628 UNDERWOOD ST

Built: 1954 *Altered:* 1969 *Remaining Historic Fabric:* Medium

Classification: Non-contributing

Description: Generally cross gable roof with minimal traditional type, asphalt shingle roofing, brick veneer siding, brick foundation. Recessed porch on left front of house, Porte cochere porch on the right side of house, additions on all sides of house, front porch enclosed in a newer brick, various window types with 2:2 metal predominately showing. Front exterior brick chimney.

MT2953, 618 UNDERWOOD ST

Built: 1960 *Altered:* 1976 *Remaining Historic Fabric:* Medium

Classification: Non-contributing

Description: Front gable, double shotgun house with asphalt shingles, wood drop channel drop siding, concrete block foundation. Porch roof on front left side of building. Wood 2:2 windows.

MT2954, 734 UNDERWOOD ST

Built: 1929 *Remaining Historic Fabric:* High

Classification: Contributing

Description: Front gable, Craftsman house with asphalt shingles, interior brick chimney, wood drop channel drop siding, Craftsman-style front porch with wood and brick columns. 6:6 wood windows.

MT2955, 728 UNDERWOOD ST

Built: 1929 *Remaining Historic Fabric:* Low

Classification: Non-contributing

Description: Hip with cross gables Craftsman house with asphalt shingles, asbestos siding, brick foundation. 4:4 wood windows, Craftsman-style front porch with brick and wood columns supporting porch roof.

MT2956, 720 UNDERWOOD ST

Built: 1930 *Remaining Historic Fabric:* Medium

Classification: Non-contributing

Description: Hipped Craftsman house with asphalt shingles, wood drop siding-shiplap, brick foundation.

MT2957, 702 UNDERWOOD ST

Built: 1930 *Remaining Historic Fabric:* High

Classification: Contributing

Description: Front gable, Craftsman-style Bungalow house with asphalt shingles, wood drop siding and channel drop, brick foundation. Craftsman style front porch with metal and brick and wood and brick columns. Windows are single pane fixed and 2:2 wood.

MT2958, 627 UNDERWOOD ST

Built: 1930 *Altered:* 1958 *Remaining Historic Fabric:* Medium

Classification: Non-contributing

Description: Minimal traditional home, brick foundation, wooden exterior, wooden double-hung windows, attached porch with bracketed tops, burglar bars on windows, chimney on right side of home.

MT2959, 635 UNDERWOOD ST

Built: 1960 *Remaining Historic Fabric:* High

Classification: Contributing

Description: Minimal traditional style home, brick foundation, brick exterior, picture windows, attached porch with 1960s iron columns, wooden overlay on roof above porch, front gable roof, metal roof.

MT2960, 643 UNDERWOOD ST

Built: 1953 *Altered:* 1969 *Remaining Historic Fabric:* Medium

Classification: Non-contributing

Description: Former double shotgun, different color brick exterior, brick foundation, front gable roof, metal fixed window, wood awning window, attached porch with Greek revival columns.

MT2961, 649 UNDERWOOD ST

Built: 1936 *Remaining Historic Fabric:* Medium

Classification: Non-contributing

Description: Minimal traditional style home with Craftsman-style porch, iron columns on porch, asbestos siding brick foundation, front gable roof featuring louvres for ventilation.

MT2962, 701 UNDERWOOD ST

Built: 1960 *Remaining Historic Fabric:* Medium

High

Classification: Non-contributing

Description: Minimal traditional style home, brick exterior and foundation, classical columns on attached front porch, metal single-hung windows, front gable roof, louvres for ventilation under roof.

MT2963, 705 UNDERWOOD ST

Built: 1936 *Remaining Historic Fabric:* Medium

Classification: Non-contributing

Description: Former double shotgun, Craftsman-style porch, front-facing gable roof featuring louvres for ventilation, wooden exterior, and brick foundation, wooden double-hung windows, small roof damage, chimney in center of home.

MT2964, 709 UNDERWOOD ST

Built: 1937 *Altered:* 1959 *Remaining Historic Fabric:* Medium

Classification: Non-contributing

Description: Shotgun style home with Craftsman-style porch, brick foundation, brick tile on front porch, 1960s iron columns on front porch, wooden frame exterior, front gable roof with louvres for ventilation, burglar bars over windows.

MT2965, 731 UNDERWOOD ST

Built: 1936 *Altered:* 1974 *Remaining Historic Fabric:* Medium

Classification: Non-contributing

Description: National style home, unelaborated square columns on attached porch, vinyl siding exterior, concrete block foundation, double hung wooden windows, side gable roof with hip roof over porch, burglar bars over windows.

MT2966, 735 UNDERWOOD ST

Built: 1930 *Remaining Historic Fabric:* Medium

Classification: Non-contributing

Description: National style house with Craftsman-style influences, Craftsman-style front porch, wooden overlay exterior, brick foundation, brick tile walkway to sidewalk, wooden double-hung windows, front gable roof with louvres.

MT2967, 741 UNDERWOOD ST

Built: 1934 *Altered:* 1969 *Remaining Historic Fabric:* Medium

Classification: Non-contributing

Description: Double shotgun house, concrete block foundation, tile walkway to street and on porch, Craftsman-style porch, 1960s iron columns, carport added to right of home, fixed windows in front of home, brick exterior.

MT2968, 715 UNDERWOOD ST

Built: 1930 *Remaining Historic Fabric:* High

Classification: Contributing

Description: Double shotgun home, Craftsman-style attached porch, single hung synthetic windows, metal front gable roof, louvres for ventilation, brick foundation, exposed rafters.

MT2969, 434 S UNION ST

Built: 1930 *Remaining Historic Fabric:* High

Classification: Contributing

Description: This one-story home with a side gable roof has asphalt shingles. Decorative elements that suggest early twentieth Century revival influences include the Romanesque arches on the recessed front porch, the fanlight above the primary front door, the matching arched door hood that provides shelter at this door, and the oval fanlight dormers. The house has brick siding and one exterior chimney on the south side. All the original 4/1 pane windows remain.

MT2970, 442 S UNION ST

Built: 1920 *Remaining Historic Fabric:* High

Classification: Contributing

Description: This is a one and a half-story simple Tudor style home with brick siding and two exterior chimneys. The porch is constructed with multiple brick arches and a poured concrete floor. The front door is arched reflecting the porch arches. The original 6/2 pane wooden windows are still in all the home windows. The porch and primary front chimney have either decorative marble or white painted concrete accents.

MT2971, 470 S UNION ST, Alabama PTA

Built: 1920 *Altered:* 1988 *Remaining Historic Fabric:* High

Classification: Contributing

Description: Greek revival style structure, brick foundation with brick exterior, large Greek-influences columns on front porch, double hung wood windows with large pediment over front door, chimney on left side of home, hipped roof with front gable style roof in back. Exposed rafters around the roof.

MT2972, 462 S UNION ST

Built: 1900 *Altered:* 1990 *Remaining Historic Fabric:* High

Classification: Contributing

Yes

Description: Queen Anne Victorian styled home, brick foundation with wooden frame and vinyl exterior, decorated verge board on front gable, half timbering decorative frame around attached front porch, double hung wood windows, cross gable with hipped roof.

MT2973, 524 S UNION ST, Joe M. Reed & Associates, LLC

Built: 1900 *Altered:* 1990 *Remaining Historic Fabric:* High

Classification: Contributing

Description: Single story home is late Victorian Inn floor plan but has no great stylistic details. The historic character remains high with original windows and doors and beadboard above the porch. Original windows have been covered with storm windows. The brick foundation is continuous and enclosed but was built to appear to be brick piers with a later enclosure.

MT2974, 530 S UNION ST, Brick Layers Union Hall

Built: 1912 *Remaining Historic Fabric:* High

Classification: Contributing

Description: Flat roof, brick veneer, brick foundation. Fixed wood windows in various styles.

MT2975, 546 S UNION ST

Built: 1900 *Remaining Historic Fabric:* High

Classification: Contributing

Description: Very low hipped roof with front gable style dormer. Wood lap siding, brick foundation, asphalt shingle roofing, interior brick chimney, 4:4 fixed wood windows.

MT2976, 550 S UNION ST

Built: 1880 *Remaining Historic Fabric:* High

Classification: Contributing

Description: Pyramidal roof with cross gables, interior brick chimney, wood drop siding- shiplap, 1:1 and single pane wood windows. Asphalt shingle roofing, Victorian style front gables.

MT2977, 554 S UNION ST

Built: 1880 *Remaining Historic Fabric:* High

Classification: Contributing

Description: Single story Hip with front gable, wood drop siding- channel, wooden jalousie and decorated vergeboard on front gable. Brick and cement block foundation, metal 12:9 front window, others in various styles. Matching shed behind house on the left side.

MT2978, 562 S UNION ST

Built: 1890 *Remaining Historic Fabric:* High

Classification: Contributing

Description: One story pyramidal national massed plan. Wood lap siding, asphalt shingles, rectangular wood shingles. 6:6 wood double-hung windows.

MT2979, 566 S UNION ST

Built: 1890 *Remaining Historic Fabric:* High

Classification: Contributing

Description: This one-story original Hall & parlor home likely has the original front porch posts. It has double hung 2/2 and sometimes 2/4 sash windows. Original siding is present. Open original brick piers are present.

MT2980, 503 S UNION ST

Built: 1892 *Altered:* 1968 *Remaining Historic Fabric:* High

Classification: Contributing

Description: Multi-gabled roof- predominantly side gable with multiple front gables. National Ranch house with asphalt shingles, interior brick chimney, brick veneer siding with two over two and four over four wood windows. Porch awning with bracketed tops.

MT2981, 553 S UNION ST

Built: 1925 *Remaining Historic Fabric:* Low

Classification: Non-contributing

Description: Flat roof box house with asphalt shingles, vinyl siding, brick foundation, 6:6 metal windows, brick veneer columns supporting porch roof.

MT2982, 577 S UNION ST

Built: 1920 *Remaining Historic Fabric:* High

Classification: Contributing

Description: One story hipped with asphalt shingles, wood lap siding, brick foundation, fixed metal windows. Doric style columns supporting porch roof.

MT2983, 583 S UNION ST

Built: 1920 *Remaining Historic Fabric:* Medium

Classification: Non-contributing

Description: One story gable on hip Craftsman. Asphalt shingles, wood frame, brick veneer, and cast stone siding, 1:1 wood windows.

MT2984, 543 S UNION ST, St John the Baptist Catholic Church

Built: 1925 *Remaining Historic Fabric:* High

Classification: Contributing

Description: Flat roof missionary symmetrical style building. Metal windows with some being stained glass, corrugated metal porch overhang, shaped mission parapet.

MT2985, 533 S UNION ST, St John the Baptist Catholic Church Convent

Built: 1925 *Remaining Historic Fabric:* High

Classification: Contributing

Description: Flat roof with mission shaped parapet and dormers attached to facade with red tile tops and exposed rafter bottoms. Stucco exterior with exposed brick underneath in multiple places, one over one metal windows.

MT2986, 562 S UNION ST

Built: 1890 *Remaining Historic Fabric:* Medium

Classification: Non-contributing

Description: Single story shotgun house. It has had its windows replaced with modern metal ones. The doors and windows are boarded up. The front porch has been ripped off. It is painted to match and shares for the city the same address as the house next door. However, it has the address 556 on the front of the building

MT2987, 647 VIRGINIA AVE

Built: 1940 *Altered:* 1940 *Remaining Historic Fabric:* Medium

Classification: Non-contributing

Description: Mixed style home, porch columns have been changed, Craftsman-style porch, concrete block foundation with wooden frame exterior, cross gable on hip roof with louvres for ventilation, fixed windows in front and double hung on side.

MT2988, 641 VIRGINIA AVE

Built: 1940 *Remaining Historic Fabric:* High

Classification: Contributing

Description: This classic simple Craftsman home has decorative ventilation and window in the porch gable, decorative corner triangular knee braces, and a stylized brick railing front porch with square porch posts. The house has a side gable roof over the primary structure with a cross gable front porch. The original wooden siding is present. The front door may have sidelights and a transom, but door and window styles are uncertain; they are currently boarded up. There are two exterior chimneys visible and the house is built on a brick foundation.

MT2989, 635 VIRGINIA AVE, 635 VIRGINIA AVE

Built: 1950 *Remaining Historic Fabric:* Medium

Classification: Non-contributing

Description: This building is a two-story residence currently being used as a 4-plex. The primary structure retains its wooden siding and 6/6 pane wooden windows. The 1950s construction date reflects its remodeling with the two-story front porch being enclosed and a small replacement porch added to the new facade. The structure has a hip roof covered with asphalt shingles and is built on a brick, brick pier, and concrete block foundation.

MT2990, 629 VIRGINIA AVE

Built: 1940 *Remaining Historic Fabric:* Medium

Classification: Non-contributing

Description: This is a one-story home with a high-pitched hip roof with two gables common of the Queen Anne style. The front gable has decorative shingles and dentil trim runs along the roof line just below the eaves. The windows are replaced but the wood siding is original in historic character and the porch wraps around the front, northeast corner of the home.

MT2991, 623 VIRGINIA AVE

Built: 1940 *Remaining Historic Fabric:* Medium

Classification: Non-contributing

Description: Shotgun style home, left side added on, brick foundation, vinyl overlay on wood frame interesting, single-hung windows, metal frame, chimney right side of home. Exposed rafters on side.

MT2992, 638 VIRGINIA AVE

Built: 1940 *Remaining Historic Fabric:* Medium

Classification: Non-contributing

Description: Craftsman home, attached front porch featuring chamfered columns, brick foundation, ship lap style exterior, double hung wooden windows, hipped roof with front gable dormer with louvres for ventilation. Exposed rafters around roof.

MT2993, 318 WADE ST

Built: 1940 *Remaining Historic Fabric:* Medium

Classification: Non-contributing

Description: This is a one-story Minimalist traditional home with very small roof eaves, minimal styling and an overall small home size. It has one exterior chimney on the west side, the roof is covered with asphalt shingles, and the home is constructed with brick siding. Some windows, including the front picture window, have been replaced.

MT2994, 314 WADE ST

Built: 1944 *Remaining Historic Fabric:* High

Classification: Contributing

Description: This one-story home with a front gable roof and a recessed corner front porch is an example of simplified Ranch home style. The home is oriented with the gable end toward the street. A picture window is on the front, the house is covered with brick siding, and dentil decorations run along the gable/wall boundary.

MT2995, 310 WADE ST

Built: 1945 *Remaining Historic Fabric:* High

Classification: Contributing

Description: This one-story home has a cross gable roof with asphalt shingles. The house retains its original 6/1 wooden windows and it has one exterior chimney on the west side. The home is constructed with brick siding on a brick foundation.

MT2996, 306 WADE ST

Built: 1944 *Altered:* 1972 *Remaining Historic Fabric:* Medium

Classification: Non-contributing

Description: Structure has a brick foundation and siding and double hung wooden windows.

MT2997, 302 WADE ST

Built: 1940 *Remaining Historic Fabric:* High

Classification: Contributing

Description: This one-story home has a cross gable roof with an asphalt shingles. It has brick siding and retains the original 6/6 wooden windows. One exterior chimney is located on the east side of the home.

MT2998, 32 WADE ST

Built: 1940 *Remaining Historic Fabric:* Medium

Classification: Non-contributing

Description: This single-story side gable home has asphalt shingles for the roof. There is a front stoop that has a small awning. The house is foundation is brick. There is an exterior chimney on the left side of the home. All windows are original 6/6 double hung except the two front windows which of been replaced with synthetic windows

MT2999, 28 WADE ST, 28 WADE ST

Built: 1940 *Altered:* 2014 *Remaining Historic Fabric:* Medium

Classification: Non-contributing

Description: Is small home has a two nested gable front on a side gable roof house. It has asphalt shingles and one exterior chimney on the west side. All doors and windows have been replaced. There is a one car carport attachment on the west side of the home.

MT3000, 118 WADE ST

Built: 1935 *Remaining Historic Fabric:* Medium

Classification: Non-contributing

Description: This side gable 1.5 story home has asphalt shingles for the roof. All the windows are original for over one double-hung windows. There is a front door and one exterior door on the right side. The front porch is supported by brick and wood columns. There is one interior chimney. A security door has been added to the front and right exterior door. There are exposed rafters underneath the eaves of the roof.

MT3001, 124 WADE ST

Built: 1940 *Remaining Historic Fabric:* Medium

Classification: Non-contributing

Description: Play side gabled roof with asphalt shingles. It has one exterior chimney. It retained its original six over six double hung wooden windows. It is covered in vinyl siding and the front porch is screened in.

MT3002, 134 WADE ST

Built: 1940 *Remaining Historic Fabric:* High

Classification: Contributing

Description: This is a one-story duplex home built with a symmetrical facade and brick siding. The house retains the original 6/6 double hung wooden windows. A small porch stoop is present for each front entrance.

MT3003, 146 WADE ST

Built: 1940 *Remaining Historic Fabric:* High

Classification: Contributing

Description: This is a one-story duplex with a front gable roof covered with asphalt shingles. It retains the original 6/6 wooden windows and is built with brick siding. The centered, front gable front porch is constructed with brick porch columns.

MT3004, 156 WADE ST

Built: 1940 *Remaining Historic Fabric:* High

Classification: Contributing

Description: This simple Craftsman-style home is one-story and built with exposed rafters in the eaves. The roof is covered with asphalt shingles. It has one external chimney on the east side of the home. The home retains the original 4/1 pane wooden windows, matching front door, and transom over the door.

MT3005, 152 WADE ST

Built: 1940 *Remaining Historic Fabric:* High

Classification: Contributing

Description: This is a one-story home in a late, simple Craftsman-style. It has the original wood siding, 6/1 wooden windows, and transom over the front door. The front gable roof is covered with asphalt shingles and there is one exterior chimney on the west side of the home.

MT3006, 142 WADE ST

Built: 1940 *Altered:* 1974 *Remaining Historic Fabric:* Medium

Classification: Non-contributing

Description: This one-story home reflects a simple, late Craftsman inspired vernacular style. The front porch has been enclosed with jalousie windows and an additional metal porch structure erected on the southwest corner of the home. The front gable roof is covered with asphalt shingles, and the house has one exterior chimney on the east side of the home.

MT3007, 138 WADE ST

Built: 1940 *Remaining Historic Fabric:* High

Classification: Contributing

Description: This late, simple example of a Craftsman inspired vernacular home has a steep pitched gable roof with a front porch with a cross, clipped gable roof. It is covered with asphalt shingles. There is one exterior chimney on the west side of the home. The original wood siding and 4/1 pane wooden windows are present.

MT3008, 128 WADE ST

Built: 1940 *Altered:* 1975 *Remaining Historic Fabric:* Medium

Classification: Non-contributing

Description: Interior chimney. It has a side gable roof with asphalt shingles. It is currently covered with aluminum siding. The original 6/6 double hung wooden windows are covered with storm windows.

MT3009, 106 WADE ST

Built: 1940 *Remaining Historic Fabric:* Low

Classification: Non-contributing

Description: This side gable home is single-story and has asphalt shingles for the roof. There is a central interior chimney. The front porch is recessed and there are two exterior doors that lead to each separate home. There is a single sidewalk that leads from front porch to street.

MT3010, 100 WADE ST

Built: 1940 *Remaining Historic Fabric:* Medium

Classification: Non-contributing

Description: This single-story side gable duplex has asphalt shingles for the roof. There are two front porches for each resident's door. The porches are supported with brick columns. The outside of the home has been stuccoed. There are exposed rafters underneath the eaves of the roof.

MT3011, 309 WADE ST

Built: 1940 *Remaining Historic Fabric:* Medium

Classification: Non-contributing

Description: This is a one-story home with a front gable roof covered with asphalt shingles. It has one interior and one exterior chimney. The home is constructed on a brick foundation with brick siding. The front porch has metal posts and railings. The brick color and metal porch accents are in styles common among later constructed homes.

MT3012, 313 WADE ST

Built: 1940 *Remaining Historic Fabric:* Medium

Classification: Non-contributing

Description: This is a one-story home in a late, simple Craftsman inspired vernacular style. It retains the original 4/2 wooden windows and wooden siding.

MT3013, 317 WADE ST

Built: 1940 *Altered:* 1970 *Remaining Historic Fabric:* Medium

Classification: Non-contributing

Description: This home was originally one-story and built with brick siding on a brick foundation. It has one exterior chimney on the west side of the house and a two-story addition was added onto the back of the house. The older portion of the home retains the original wooden windows and the front gable is now covered with vinyl siding.

MT3014, 105 WADE ST

Built: 1935 *Altered:* 1972 *Remaining Historic Fabric:* Medium

Classification: Non-contributing

Description: Home still retains wooden siding it has an asphalt shingle roof and a cross Gable structure. All windows have been replaced. It has one interior and one exterior chimney.

MT3015, 109 WADE ST

Built: 1940 *Remaining Historic Fabric:* Medium

Classification: Non-contributing

Description: This front gabled home has an asphalt shingle roof. It has the original wood siding as well as the original six over six double hung wood windows. It has one interior chimney.

MT3016, 117 WADE ST

Built: 1940 *Altered:* 1970 *Remaining Historic Fabric:* Medium

Classification: Non-contributing

Description: This one-and-a-half-story front Gable home has one exterior chimney. It retained its original board siding. It also retained its original 9/1 pane windows. Three-quarters of the front porch has been enclosed.

MT3017, 123 WADE ST

Built: 1930 *Altered:* 1969 *Remaining Historic Fabric:* Medium

Classification: Non-contributing

Description: The small home has aluminum siding and asphalt shingles. It has one interior chimney and retained its original six over six double hung wooden windows.

MT3018, 129 WADE ST

Built: 1940 *Altered:* 1970 *Remaining Historic Fabric:* Medium

Classification: Non-contributing

Description: This side gabled home has a steep roof with a front ventilation Gable. It has aluminum siding. All doors and windows have been replaced. It has a tiled walkway comments in the 1950s and 60s leading from the street to the front door. It has one exterior chimney.

MT3019, 133 WADE ST

Built: 1940 *Altered:* 1975 *Remaining Historic Fabric:* Medium

Classification: Non-contributing

Description: This home has a front gabled roof and one interior chimney. Aluminum siding has been added and all windows have been replaced. It has a front walkway leading from the street to the front door.

MT3020, 139 WADE ST

Built: 1930 *Remaining Historic Fabric:* High

Classification: Contributing

Description: This is a simple Prairie home with shingle siding. Me on the east side. It retains its original Three over one double hung wooden windows. It has a side gable roof with asphalt shingles.

MT3021, 143 WADE ST

Built: 1940 *Remaining Historic Fabric:* Medium

Classification: Non-contributing

Description: Home as a side gable roof with two front Gables. It has one interior chimney. It retains its original double hung wooden 3/1 pane windows. The home has been covered in vinyl siding.

MT3022, 147 WADE ST

Built: 1940 *Remaining Historic Fabric:* Medium

Classification: Non-contributing

Description: This one-story late, simple Craftsman vernacular home retains the original 3/1 wooden windows and wood siding. It has one exterior and one interior chimney. The front gable roof is covered with asphalt shingles.

MT3023, 151 WADE ST

Built: 1940 *Remaining Historic Fabric:* High

Classification: Contributing

Description: This is a one-story home with wood siding and a front gabled roof covered with asphalt shingles. It has two interior chimneys and retains the original 3/1 wooden windows.

MT3024, 157 WADE ST

Built: 1930 *Remaining Historic Fabric:* Medium

Classification: Non-contributing

Description: This is a one-story home with a cross gable roof covered in asphalt shingles. Some of the original 3/1 wooden windows remain and the home has one exterior chimney on the east side of the home. The front porch is constructed with metal porch posts and brick columns.

MT3025, 161 WADE ST

Built: 1940 *Altered:* 1975 *Remaining Historic Fabric:* Medium

Classification: Non-contributing

Description: This one-story home has a front gable roof with asphalt shingles. The home retains its original 3/1 pane wooden windows. The brick siding is a multicolored style popular in Montgomery in the middle of the twentieth Century, and the poured concrete floor is tiled with tan tiles popular during this time period. The house has one interior chimney.

MT3026, 165 WADE ST

Built: 1940 *Remaining Historic Fabric:* Medium

Classification: Non-contributing

Description: Brick foundation of wood siding right gable asphalt roof double-hung windows

MT3027, 169 WADE ST

Built: 1940 *Altered:* 1979 *Remaining Historic Fabric:* Medium

Classification: Non-contributing

Description: This is a one-story home in a late, Craftsman inspired vernacular style. There are two interior chimneys, and the gable roof is covered in asphalt shingles. The home maintains its 1/1 pane wooden windows and wood siding. The front porch is a side gabled roof with a poured concrete floor. It has a triple porch post configuration on brick piers.

MT3028, 17 WADE ST

Built: 1940 *Remaining Historic Fabric:* High

Classification: Contributing

Description: This eclectic Spanish revival home has a cross gabled roof. The primary Gable has a hopped end. It has a stucco exterior and one interior chimney. Each window across the face is still the original six over six double hung Windows. Each window has an arched transom light above it as well as the front door.

MT3029, 25 WADE ST

Built: 1930 *Remaining Historic Fabric:* Medium

Classification: Non-contributing

Description: Single-story side gable home as asphalt shingles for the roof. The entire exterior is covered in asbestos shingles. There is an exterior chimney on the left side of the home. There is an equipment shed on the left side of the lot. There are exposed rafters underneath the eaves of the roof.

MT3030, 515 WADE ST

Built: 1960 *Remaining Historic Fabric:* Medium

Classification: Non-contributing

Description: This is a recreation center with a variable style floor plan. There is a barrel roof gym at the center of the complex and it is surrounded by other low roof lines and horizontal windows characteristic of municipal style buildings, common to the 1950s and 1960s.

MT3031, 321 WADE ST

Built: 1939 *Remaining Historic Fabric:* High

Classification: Contributing

Description: This is a one-story Minimalist traditional home with a cross gable roof covered with asphalt shingles. It retains the original 6/6 wooden windows, but it is unknown if the stucco exterior is original. It has one interior chimney.

MT3032, 517 WALKERS ALY

Built: 1920 *Altered:* 1971 *Remaining Historic Fabric:* Medium

Classification: Non-contributing

Description: This one-story home has a side gable roof with asphalt shingles. It was likely originally a two-room hall & parlor home. All doors and windows have been replaced. The front porch has been reconstructed and was screened in at one time. It is built on a brick pier foundation and enclosed with concrete block.

MT3033, 672 WATTS ST, New Elam Baptist Church

Built: 1892 *Remaining Historic Fabric:* High

Classification: Contributing

Description: This is a one-story brick church and activity room wing. It is built on a brick foundation and retains historic casement windows with fanlight arches above those. It has a simple steeple in the front of the church, centered on the front gable roof. The roof is covered with asphalt shingles.

MT3034, 662 WATTS ST

Built: 1920 *Remaining Historic Fabric:* Medium

Classification: Non-contributing

Description: This National style home has had the attached front porch remodeled with a poured concrete floor and metal porch posts and railings. The cross gable on hip roof is covered with asphalt shingles, and rooms are added onto the back of the house. The current siding is wide, aluminum siding.

MT3035, 640 WATTS ST

Built: 1890 *Altered:* 1975 *Remaining Historic Fabric:* High

Classification: Contributing

Description: Single story simple late Victorian has a shingled Gable facing the street with a vent. Porch railings have been added that match the stair railing. It has a poured concrete porch. Windows have all been replaced but home maintains the original front door.

MT3036, 626 WATTS ST

Built: 1900 *Remaining Historic Fabric:* Medium

Classification: Non-contributing

Description: Single story shotgun house has had two rooms added onto the back but looks largely in character from the front. It takes about three feet off the ground and porch railings have been added to the front porch as have decorative shutters to the front door. However, the windows are the original 4/4 double-hung sash windows.

MT3037, 622 WATTS ST

Built: 1920 *Remaining Historic Fabric:* Low

Classification: Non-contributing

Description: Single story shotgun house with vinyl exterior. Has a concrete porch with brick foundation and 1950s or 1960s style metal porch post. Original brick piers have been in filled with concrete block. And some original wooden windows may still be present on the back side of the house.

MT3038, 614 WATTS ST

Built: 1890 *Remaining Historic Fabric:* Medium

Classification: Non-contributing

Description: Single story shotgun house that has been modified with a brick front porch to give it a slight Craftsman like appearance. All doors and windows have been boarded up preventing evaluation.

MT3039, 619 WATTS ST

Built: 1950 *Remaining Historic Fabric:* Medium

Classification: Non-contributing

Description: This is a two-story concrete block 8 Plex. It has had stucco applied to the exterior but only on the street side.

MT3040, 635 WATTS ST

Built: 1900 *Altered:* 1975 *Remaining Historic Fabric:* Low

Classification: Non-contributing

Description: The single-story shotgun home has been significantly altered. It had a bungalow-style porch remodeled. The brick Pier Foundation has been enclosed with concrete block and at least two additions have been added on to the back.

MT3041, 649 WATTS ST

Built: 1890 *Altered:* 1975 *Remaining Historic Fabric:* Medium

Classification: Non-contributing

Description: This one-story duplex has a brick and brick pier foundation. It has wood siding, an asphalt shingle roof, and two attached front porches. All windows are replaced with new vinyl windows and the siding has been replaced with manufactured board siding.

MT3042, 657 WATTS ST

Built: 1880 *Remaining Historic Fabric:* Medium

Classification: Non-contributing

Description: This is a one-story home originally constructed with two rooms and an attached front porch on a brick pier foundation. Additional rooms are constructed on the back and all doors and windows have been replaced. The porch has been remodeled with brick columns supporting simple wooden porch posts. The roof is covered with asphalt shingles.

MT3043, 669 WATTS ST

Built: 1920 *Remaining Historic Fabric:* Medium

Classification: Non-contributing

Description: This is a single-story small home constructed with a hip roof covered with asphalt shingles. The front porch is recessed in the front, southeast corner of the home independently of the primary front door that has no porch structure associated with it. The home is built on a brick pier foundation that is now enclosed with concrete block.

MT3044, 641 WATTS ST

Built: 1890 *Altered:* 1975 *Remaining Historic Fabric:* Medium

Classification: Non-contributing

Description: This one-story home was built during the national period and reflects that with a very simple style. The front porch was updated in the 1950s and 1960s with metal porch posts and railings and a nice metal awning. The hip roof has a front gable and the current porch has a cored concrete floor.

MT3045, 613 WATTS ST

Built: 1950 *Remaining Historic Fabric:* Medium

Classification: Non-contributing

Description: Two-story concrete block 8-plex sit facing another building that looks exactly like it. The street side exterior has been stuccoed.

MT3046, 360 WAYNE ST

Built: 1930 *Remaining Historic Fabric:* High

Classification: Contributing

Description: Shotgun style home, asbestos siding, wooden frame interior, front gable metal roof, burglar bars over double hung wooden windows, exposed rafters, Craftsman-style porch, concrete block foundation.

MT3047, 354 WAYNE ST

Built: 1930 *Remaining Historic Fabric:* Low

Classification: Non-contributing

Description: Multi gable Craftsman house with asphalt shingles, asphalt siding, brick pier foundation with concrete block reinforcement. Porch has vertical groove composite wood siding. Wood 6:6 and multi-pane fixed.

MT3048, 334 WAYNE ST

Built: 1930 *Altered:* 1974 *Remaining Historic Fabric:* Low

Classification: Non-contributing

Description: Front gable, double shotgun house with asphalt shingles, vinyl siding, concrete block foundation. Craftsman style front porch, enclosed porch, two brick interior chimneys.

MT3049, 326 WAYNE ST

Built: 1930 *Remaining Historic Fabric:* Medium

Classification: Non-contributing

Description: Front gable, double shotgun house with asphalt shingles, wood lap siding, concrete block foundation, wood 2:2 windows. Two interior brick chimneys.

MT3050, 320 WAYNE ST

Built: 1930 *Remaining Historic Fabric:* High

Classification: Contributing

Description: Front gable, double shotgun house with standing seam metal roofing, wood channel drop siding, 2:2 wooden windows where visible. Portions of front siding are composite wood. 2 interior brick chimneys.

MT3051, 316 WAYNE ST

Built: 1930 *Altered:* 1976 *Remaining Historic Fabric:* Low

Classification: Non-contributing

Description: Front gable, double shotgun house with standing seam metal roofing, composite wood lap siding, concrete block foundation. Enclosed left half of porch, right half supported by two metal columns. Mainly modern metal windows, but front windows are 6:6 wood. Two interior brick chimneys.

MT3052, 310 WAYNE ST

Built: 1930 *Remaining Historic Fabric:* High

Classification: Contributing

Description: Front gable, double shotgun house with standing seam metal shingles, wood channel drop siding, concrete block foundation. Wooden 6:6 windows, two interior brick chimneys, 4 brick and wood columns in front porch.

MT3053, 246 WAYNE ST

Built: 1940 *Remaining Historic Fabric:* Medium

Classification: Non-contributing

Description: Multi gable Craftsman house with asphalt shingles, concrete siding, concrete foundation. Windows are boarded with enough exposed to see they are wood. Asbestos siding on gable pediments.

MT3054, 242 WAYNE ST

Built: 1930 *Altered:* 1975 *Remaining Historic Fabric:* High

Classification: Contributing

Description: Multi gable Craftsman house with asphalt shingles, brick veneer siding, brick foundation. Enclosed front porch with bracketed awning. Many windows are boarded but right side of building has 6:6 metal.

MT3055, 238 WAYNE ST

Built: 1930 *Remaining Historic Fabric:* Low

Classification: Non-contributing

Description: Multi gabled Craftsman house with asphalt shingles, asbestos siding, brick foundation. 2:2 wood windows, screened in front porch.

MT3056, 234 WAYNE ST

Built: 1930 *Remaining Historic Fabric:* High

Classification: Contributing

Description: Hip with cross gable roof Craftsman house. Asphalt shingles, brick veneer siding, brick foundation. Wood lap siding on front gable pediment, 4 Craftsman-style brick and wood columns supporting porch roof. 6:6 wood windows.

MT3057, 230 WAYNE ST

Built: 1930 *Remaining Historic Fabric:* High

Classification: Contributing

Description: Hipped with cross gable roof Craftsman house, attached porch supported by 4 brick and wood columns, asphalt shingles, wood lap siding, brick pier foundation. 6:6 wooden windows, wooden jalousie on front gable.

MT3058, 226 WAYNE ST

Built: 1930 *Remaining Historic Fabric:* Low

Classification: Non-contributing

Description: Hip with cross gable Craftsman house. Recessed front porch supported by 4 wood and brick columns, asphalt shingles, vinyl siding, brick foundation. 6:6 metal windows.

MT3059, 216 WAYNE ST

Built: 1930 *Remaining Historic Fabric:* High

Classification: Contributing

Description: Hipped with hip porch roof small Ranch house. House entry is facing inward, two front doors with brick wall separating them. 6:6 and 2:2 wood windows. Asphalt shingles, brick veneer siding, brick foundation.

MT3060, 210 WAYNE ST

Built: 1930 *Remaining Historic Fabric:* High

Classification: Contributing

Description: Hip with cross gable Craftsman house with asphalt shingles, brick veneer siding, 2:2 wood windows, Craftsman-style front porch with round brick arches. Two story addition on back side of building.

MT3061, 305 WAYNE ST

Built: 1940 *Remaining Historic Fabric:* High

Classification: Contributing

Description: Double shotgun home, front gable roof, fixed wooden windows, concrete block exterior and foundation, some broken windows.

MT3062, 311 WAYNE ST

Built: 1940 *Remaining Historic Fabric:* High

Classification: Contributing

Description: Double shotgun home, front gable roof with louvres for ventilation, entry porch, concrete exterior and foundation, wood frame above entry porches.

MT3063, 327 WAYNE ST

Built: 1930 *Remaining Historic Fabric:* High

Classification: Contributing

Description: Double shotgun home, Craftsman-style porch, asbestos exterior with wooden frame interior, concrete block foundation, double hung wooden windows, louvres under front gable roof.

MT3064, 335 WAYNE ST

Built: 1930 *Remaining Historic Fabric:* Medium

Classification: Non-contributing

Description: Double shotgun, Craftsman-style front porch, wooden double-hung windows, asbestos siding, wooden frame interior, concrete block foundation, louvres under front gable roof, exposed rafters.

MT3065, 339 WAYNE ST

Built: 1930 *Remaining Historic Fabric:* High

Classification: Contributing

Description: Double shotgun home, attached front porch, front gable roof with louvres underneath, wooden frame exterior and concrete block foundation, metal roof, exposed rafters.

MT3066, 351 WAYNE ST

Built: 1930 *Remaining Historic Fabric:* High

Classification: Contributing

Description: Former double shotgun, front gable metal roof with louvres for ventilation, attached Craftsman-style porch, wooden frame exterior, brick foundation, double hung wooden windows.

MT3067, 211 WAYNE ST

Built: 1920 *Remaining Historic Fabric:* High

Classification: Contributing

Description: Double shotgun home, Craftsman-style porch with Greek revival columns, bracketed tops over porch, gable on hip roof with exposed rafters and louvres for ventilation, wooden double-hung windows, brick exterior and foundation.

MT3068, 215 WAYNE ST

Built: 1930 *Remaining Historic Fabric:* High

Classification: Contributing

Description: Craftsman home, enclosed attached porch, brick exterior, brick foundation, front gable roof with louvres for ventilation, metal fixed windows, single hung synthetic windows on sides, exposed rafters.

MT3069, 221 WAYNE ST

Built: 1920 *Remaining Historic Fabric:* High

Classification: Contributing

Description: Craftsman home, wooden frame, brick foundation, front gable on hip roof, exposed rafters, Victorian shingles on front gable, attached porch.

MT3070, 225 WAYNE ST

Built: 1960 *Remaining Historic Fabric:* Medium

Classification: Non-contributing

Description: Minimal traditional style home, wooden exterior, brick foundation, attached porch under metal roof, unelaborated square columns on porch, gable on hip roof with louvres.

MT3071, 231 WAYNE ST

Built: 1930 *Remaining Historic Fabric:* High

Classification: Contributing

Description: Craftsman home, wooden frame exterior with brick foundation, single hung synthetic windows, attached front porch, front gable roof with louvres for ventilation.

MT3072, 235 WAYNE ST

Built: 1930 *Altered:* 2004 *Remaining Historic Fabric:* Low

Classification: Non-contributing

Description: Craftsman home with enclosed front porch, brick foundation, vinyl exterior, metal front gable on hip roof, single hung synthetic windows

MT3073, 241 WAYNE ST

Built: 1930 *Altered:* 1969 *Remaining Historic Fabric:* Medium

Classification: Non-contributing

Description: New traditional style home, steep front gable roof, brick foundation, brick exterior, wooden double-hung windows, burglar bars over windows, vinyl exterior on front gable roof over porch, side gable roof over addition, metal roof over addition.

MT3074, 245 WAYNE ST

Built: 1940 *Altered:* 1965 *Remaining Historic Fabric:* Medium

Classification: Non-contributing

Description: Minimal traditional style home, wood frame exterior, concrete block exterior, single hung synthetic windows, hip roof, burglar bars over windows.

MT3075, 249 WAYNE ST

Built: 1930 *Remaining Historic Fabric:* High

Classification: Contributing

Description: Minimal traditional style home, brick exterior and foundation, double hung wooden windows, large fixed wooden window in front, 1960s iron columns supporting metal roof over porch, cross gable roof.

MT3076, 1552 WESTCOTT ST

Built: 1910 *Remaining Historic Fabric:* Medium

Classification: Non-contributing

Description: This is a one-story home with a double hip roof with double gables, one facing east and one facing north. It has an asphalt shingle roof. The roof line in room layout reflect a late Victorian tradition. The front porch has been somewhat remodeled with brick columns and a poured concrete floor.

MT3077, 1584 WESTCOTT ST

Built: 1924 *Altered:* 1979 *Remaining Historic Fabric:* Medium

Classification: Non-contributing

Description: This one-story front gabled house has an asphalt shingle roof. The porch was remodeled in the 1950s or so with metal railings metal porch post and a poured concrete floor on a concrete block foundation. There is a room added on the back also on a concrete block foundation suggesting it was added at the same time.

MT3078, 1568 WESTCOTT ST

Built: 1913 *Remaining Historic Fabric:* Medium

Classification: Non-contributing

Description: This is a one-story National style home with two Interiors balance chimneys. There is one center Front gabled Dormer. House overall has a hip roof with asphalt shingles.

MT3079, 1564 WESTCOTT ST

Built: 1935 *Remaining Historic Fabric:* Medium

Classification: Non-contributing

Description: This is a one-story front gabled home with an asphalt shingle roof. It has an attached front porch. And there are no visible additions on the back.

MT3080, 1417 WESTCOTT ST

Built: 1935 *Remaining Historic Fabric:* Medium

Classification: Non-contributing

Description: Craftsman home, jerkinhead roof, enclosed attached porch, fresh accent paint around house, knee braces under roof, vinyl siding over wooden frame, brick foundation, double hung wooden windows, two chimneys.

MT3081, 1431 WESTCOTT ST

Built: 1945 *Remaining Historic Fabric:* High

Classification: Contributing

Description: Front gabled minimal traditional type house with asphalt shingles, wood lap and wood channel drop siding, Craftsman-style front porch with three brick and metal columns. Two interior brick chimneys. 2:2 metal windows.

MT3082, 1500 WESTCOTT ST

Built: 1935 *Remaining Historic Fabric:* Medium

Classification: Non-contributing

Description: This is a one-story wood-frame duplex with a front gabled roof. It has asphalt shingles and was built on brick Pier foundations. This Foundation has been enclosed with concrete block. The house retains its original 4/4 double hung wooden windows.

MT3083, 1536 WESTCOTT ST

Built: 1935 *Remaining Historic Fabric:* Medium

Classification: Non-contributing

Description: Craftsman home, attached porch with chamfered square columns, wooden frame, single hung synthetic windows, brick foundation, front gable roof.

MT3084, 1530 WESTCOTT ST

Built: 1930 *Remaining Historic Fabric:* Medium

Classification: Non-contributing

Description: This is a one-story home built with a late Victorian or Georgian style floor plan but Craftsman reminiscent style porch posts. It has a hip roof with a front ventilation gable and asphalt shingles. Has wood siding and is built on brick piers. Irregularities in the middle of the front roof suggest that the home had one interior chimney towards the front that has been capped.

MT3085, 1522 WESTCOTT ST

Built: 1940 *Altered:* 1971 *Remaining Historic Fabric:* High

Classification: Contributing

Description: Small Ranch home, brick foundation, brick exterior over wooden frame, exterior chimney, hip roof with major damage, exposed rafters, entry porch.

MT3086, 1516 WESTCOTT ST

Built: 1940 *Remaining Historic Fabric:* Medium

Classification: Non-contributing

Description: This is a one-story duplex home done in a very simple Craftsman style with a front gabled roof with a clip. The house has asphalt shingles. There are four chimneys total two on each side three or interior one is exterior. Is unclear if his home was originally constructed as a duplex.

MT3087, 1510 WESTCOTT ST

Built: 1950 *Remaining Historic Fabric:* High

Classification: Contributing

Description: This is a one-story Ranch home turned perpendicular on a narrow lot. It has brick siding and white overhanging Eaves. It retains its original aluminum window although the front door has been replaced.

MT3088, 1506 WESTCOTT ST

Built: 1935 *Altered:* 1968 *Remaining Historic Fabric:* High

Classification: Contributing

Description: Saddle-bag style home, multi-gable roof with shed style roof to complete addition, double hung wooden windows, attached porch with 1960s iron columns, multiple louvres, brick exterior on first floor, wooden exterior on second floor, brick foundation.

MT3089, 1501 WESTCOTT ST

Built: 1940 *Remaining Historic Fabric:* High

Classification: Contributing

Description: Front gabled minimal traditional type house with asphalt shingles, brick veneer siding, brick foundation. Bricks have a wavy linear pattern. Wood casement windows, additions on back and newer porch roof with vinyl siding.

MT3090, 1507 WESTCOTT ST

Built: 1935 *Remaining Historic Fabric:* Low

Classification: Non-contributing

Description: Side gabled minimalist traditional type house with asphalt shingles, brick veneer siding on lower level, asbestos siding on upper level, synthetic 6:6 windows. Attached entry porch with two wood block columns supporting roof. Addition on back of building.

MT3091, 1517 WESTCOTT ST

Built: 1950 *Remaining Historic Fabric:* Medium

Classification: Non-contributing

Description: Small Ranch home, attached Craftsman-style porch with Greek revival columns, exterior chimney, stone overlay, front gable roof over porch, single hung synthetic windows, brick exterior over wooden frame, brick foundation.

MT3092, 1525 WESTCOTT ST

Built: 1953 *Remaining Historic Fabric:* High

Classification: Contributing

Description: Front gable, small Ranch house with asphalt shingles, brick veneer siding, brick foundation. Two exterior brick chimneys. Metal 2:2 windows, wood channel drop siding on front gable pediment. Brick tile on front porch.

MT3093, 1529 WESTCOTT ST

Built: 1945 *Remaining Historic Fabric:* High

Classification: Contributing

Description: Front gable, double shotgun house with asphalt shingles, concrete block pier foundation, wood channel drop siding. Wood 2:2 windows. Two front porch roofs for two front doors.

MT3094, 1535 WESTCOTT ST

Built: 1940 *Remaining Historic Fabric:* Low

Classification: Non-contributing

Description: Side gabled small Ranch house with asphalt shingles, composite wood siding, brick pier foundation. Metal 2:2 windows, Craftsman-style front porch with four brick and wood columns. Additions on back.

MT3095, 1551 WESTCOTT ST

Built: 1928 *Altered:* 1958 *Remaining Historic Fabric:* Medium

Classification: Non-contributing

Description: Small Ranch home, brick exterior over wooden frame, wooden double-hung windows, large picture window in front, Craftsman-style front porch, pyramidal roof, brick foundation.

MT3096, 1557 WESTCOTT ST

Built: 1930 *Remaining Historic Fabric:* High

Classification: Contributing

Description: Front gable, Craftsman type house with asphalt shingles, wood lap siding, brick pier foundation with concrete block reinforcement. Craftsman style front porch with four brick and wood columns. Triangular knee braces on porch roof line. Three exterior brick chimneys, one interior. Synthetic 6:6 windows.

MT3097, 1565 WESTCOTT ST, 1565 WESTCOTT ST

Built: 1930 *Remaining Historic Fabric:* Medium

Classification: Non-contributing

Description: This is a one-story National vaguely Victorian-style home. It retained its original porch post although these have been strengthened at the bottom with orange where rot has set in. The home retains its original wooden porch. It has a hip roof with a front gable dormer. The original wood siding remains on the front although on the side that has been covered with vertical board plywood.

MT3098, 1602 WESTCOTT ST, The Social Spot

Built: 1928 *Altered:* 1970 *Remaining Historic Fabric:* Medium

Classification: Non-contributing

Description: This one-story single-family home appears as if it was in the 1970s significant remodel at that time. Front gable roof covered with asphalt shingles and an attached porch with metal posts.

MT3099, 1620 WESTCOTT ST

Built: 1935 *Remaining Historic Fabric:* High

Classification: Contributing

Description: This one-story vernacular Craftsman Home has a front gabled roof and still has its knee braces in the corner of the porch. It has its original wooden siding as well as its original six over six double hung wooden windows. It has one bathroom.

MT3100, 1616 WESTCOTT ST

Built: 1930 *Remaining Historic Fabric:* Medium

Classification: Non-contributing

Description: This original two Room home with a center chimney has had the right-hand front door removed. It is built on bridge Pier Foundation that is enclosed with concrete block. It has a side gable roof cover with asphalt shingles. Original front windows are 9/9 pane wooden windows. When remodeled the front porch was covered with asbestos siding.

MT3101, 1610 WESTCOTT ST

Built: 1935 *Remaining Historic Fabric:* Medium

Classification: Non-contributing

Description: This is a one-story shotgun home with a hip roof. It has asphalt shingles and windows have been replaced.

MT3102, 1601 WESTCOTT ST

Built: 1914 *Altered:* 1998 *Remaining Historic Fabric:* Low

Classification: Non-contributing

Description: This one-story home has an unusually steep hip roof covered with asphalt. It is covered with wide board siding and all doors and windows have been replaced.

MT3103, 1609 WESTCOTT ST

Built: 1920 *Remaining Historic Fabric:* Medium

Classification: Non-contributing

Description: This single-story home has a hip roof and 2 interior chimneys. Windows cannot be assessed because they are all boarded up. Home retains its original wood siding. It has an asphalt roof.

MT3104, 1617 WESTCOTT ST

Built: 1950 *Remaining Historic Fabric:* Medium

Classification: Non-contributing

Description: This one-story wooden frame home has 3 interior chimneys one for each duplex and then when shared in the back. It is had a room added onto the back. It retained its original wooden siding. The right-hand unit front door has been replaced with a window. It is built on brick piers.

MT3105, 1621 WESTCOTT ST

Built: 1950 *Remaining Historic Fabric:* High

Classification: Contributing

Description: This one-story duplex home has two attached porches on the front. It is constructed of concrete block on a Ford concrete foundation. It retains its original six over six double hung wooden windows.

MT3106, 2111 WINIFRED ST

Built: 1940 *Remaining Historic Fabric:* High

Classification: Contributing

Description: Shotgun style home, Craftsman-style attached porch, 1960s iron columns, wooden frame exterior, brick pier and concrete block foundation, louvers near roof for ventilation, single hung synthetic windows, interior chimney, jerkinhead roof.

MT3107, 2029 WINIFRED ST

Built: 1940 *Altered:* 1972 *Remaining Historic Fabric:* High

Classification: Contributing

Description: Front gable, minimal traditional type house with standing seam metal roofing, wood drop channel siding, concrete block foundation. 6:6 synthetic windows.

MT3108, 2035 WINIFRED ST

Built: 1940 *Altered:* 1972 *Remaining Historic Fabric:* High

Classification: Contributing

Description: Front gable, minimal traditional type house with asphalt shingles, wood channel drop siding, brick pier foundation with concrete block reinforcement. Metal 1:1 windows. Porte cochere on left side of house.

MT3109, 2047 WINIFRED ST, Apostolic Deliverance Church

Built: 1960 *Remaining Historic Fabric:* High

Classification: Contributing

Description: Late gothic revival style church with castellations in front, fixed wooden windows, wooden overlay on side gable style roof, brick foundation and brick exterior, louvres for ventilation, entry porch, roof damage, entrance to church on left side.

MT3110, 701 WOODROW ST

Built: 1937 *Remaining Historic Fabric:* Medium

Classification: Non-contributing

Description: This small wood frame with home is one-story and has one interior brick chimney. Retains the original 6/6 pane wooden windows and the wooden porch. Asbestos siding has been applied.

MT3111, 705 WOODROW ST

Built: 1930 *Remaining Historic Fabric:* Medium

Classification: Non-contributing

Description: This home is a front gable home that has a brick pier foundation. The windows are 6 over 6 and they are double hung. The roofing is asphalt shingles and there are exposed rafters underneath the eaves of the roof. There is an interior chimney. There is another exterior door on the right side of the home.

MT3112, 709 WOODROW ST

Built: 1936 *Remaining Historic Fabric:* Medium

Classification: Non-contributing

Description: This fruit gable home has asphalt shingles for the roof and the sidewalk that leads from the street to front porch. The windows are two over two original windows with the storm windows placed over. The foundation is brick.

MT3113, 715 WOODROW ST

Built: 1943 *Remaining Historic Fabric:* Medium

Classification: Non-contributing

Description: This front gable single-story home features asphalt Shingles for the roof and original 6/6 double-hung windows. There are exposed rafters under the eaves of the roof.

MT3114, 723 WOODROW ST

Built: 1937 *Remaining Historic Fabric:* Medium

Classification: Non-contributing

Description: This front gable Single-story home features a clipped roof in the front and an interior chimney. There are exposed rafters under the eaves of the roof.

MT3115, 727 WOODROW ST

Built: 1936 *Remaining Historic Fabric:* Medium

Classification: Non-contributing

Description: This front gable minimalist traditional one-story home has asphalt shingles and exposed rafters under the roof eaves. The windows are original four over four double hung. The foundation is on brick piers. There is an interior chimney.

MT3116, 733 WOODROW ST

Built: 1937 *Remaining Historic Fabric:* Medium

Classification: Non-contributing

Description: This home is Single-story and has a side gable asphalt tiled roof. It features a porch with brick piers that has an awning. All windows are 6/6 original double-hung windows.

MT3117, 739 WOODROW ST

Built: 1939 *Remaining Historic Fabric:* Medium

Classification: Non-contributing

Description: The small home has a side gable roof and a screened-in front porch. It has additional rooms added on the back is covered with asbestos siding.

MT3118, 617 WOODROW ST

Built: 1930 *Remaining Historic Fabric:* Low

Classification: Non-contributing

Description: This home is a front gable home with asphalt shingles. There has been an addition that has made the home two stories. The foundation appears to be brick.

MT3119, 625 WOODROW ST

Built: 1930 *Remaining Historic Fabric:* Medium

Classification: Non-contributing

Description: This front gable single-story home has two interior chimneys and asphalt shingles. The brick and wood columns support the front porch and there is a small awning over one of the two front door entries which both seem to be original. The windows are original, and they are 6/6 double hung.

MT3120, 629 WOODROW ST

Built: 1930 *Remaining Historic Fabric:* Medium

Classification: Non-contributing

Description: This hip roofed home seems to have some structural issues with the front porch and with the roof. The main roof structure looks to have collapsed. The front brick and wood columns seem to be original. There are built-in brick flower beds.

MT3121, 637 WOODROW ST

Built: 1930 *Remaining Historic Fabric:* Medium

Classification: Non-contributing

Description: This front gable home has asphalt shingle and two interior chimneys. The brick Pier foundation has been enclosed. The home is single-story, and it has an additional door on the left back portion of the home.

MT3122, 643 WOODROW ST

Built: 1950 *Remaining Historic Fabric:* Medium

Classification: Non-contributing

Description: This hip on gable home has one front dormer window with 6/6 double Hung original window. There is an interior chimney. There is an addition to the back that has made me home two stories.

MT3123, 647 WOODROW ST

Built: 1960 *Altered:* 1972 *Remaining Historic Fabric:* High

Classification: Contributing

Description: This hip roof building does not seem to be residential. A sign in the front says "the Ridgeway". It has a porch off to the left side of the front of the home that is tile over brick. There is an interior chimney and an attached carport.

MT3124, 646 WOODROW ST

Built: 1966 *Remaining Historic Fabric:* High

Classification: Contributing

Description: This hip roofed single-story home has asphalt shingles. It has a front sidewalk that leads to the road. The windows are original two over two double hung wooden windows.

MT3125, 642 WOODROW ST

Built: 1937 *Altered:* 1961 *Remaining Historic Fabric:* High

Classification: Contributing

Description: This large Ranch turned on its side to fit a narrow lot has a two-car carport, it has two exterior chimneys, it has a middle two two-story porch in between the garage and the front that may have been part of the original home. It has a shed in the back built the same brick exterior. It retains its original metal aluminum windows from the 1960s. It has decorative rock accents on the front.

MT3126, 636 WOODROW ST

Built: 1930 *Altered:* 1954 *Remaining Historic Fabric:* Medium

Classification: Non-contributing

Description: This home has a variable roof line that is covered with asphalt shingles. It has aluminum siding added. Its current front porch is screened in. It has a large picture window in the front of the house.

MT3127, 632 WOODROW ST

Built: 1929 *Remaining Historic Fabric:* Medium

Classification: Non-contributing

Description: A small home that retains its the original wooden windows in many places. It has a front gabled roof and has been recovered with broad manufactured board siding.

MT3128, 628 WOODROW ST

Built: 1953 *Altered:* 1975 *Remaining Historic Fabric:* High

Classification: Contributing

Description: This is a one-story Ranch home turned lengthwise on the lot. It has a two-car attached carport. Does brick siding with Sandstone accents.

MT3129, 626 WOODROW ST

Built: 1951 *Altered:* 1963 *Remaining Historic Fabric:* High

Classification: Contributing

Description: This small Ranch home with a hip roof retains its original 2/2 pane double hung wooden windows. As decorative railing on the recessed porch and it is covered in brick siding.

MT3130, 618 WOODROW ST

Built: 1928 *Remaining Historic Fabric:* Medium

Classification: Non-contributing

Description: This is a large simple Craftsman home with a hipped roof and two ventilating doors. The home has been recovered in aluminum siding. It retains its original six over six double hung wooden windows.

MT3131, 720 WOODROW ST

Built: 1929 *Remaining Historic Fabric:* Medium

Classification: Non-contributing

Description: This one-story home with a front gabled roof retains its original wood siding and original wood porch. A second front door is added. The foundation is covered up around the house with metal roofing. The house retains its original six over six double pane wooden windows. The house has two interior chimneys. It is currently being used as a duplex.

MT3132, 732 WOODROW ST

Built: 1929 *Remaining Historic Fabric:* Medium

Classification: Non-contributing

Description: This one-story front gabled home has two front doors. It has a metal roof retained most of its original six over six double hung wooden windows. It has two interior chimneys. It is currently being used as a duplex.

MT3133, 716 WOODROW ST

Built: 1963 *Remaining Historic Fabric:* High

Classification: Contributing

Description: Small Ranch-style home is set in lengthwise on the lot. Does one interior chimney in the front family room and two picture windows on that front family room one that faces the street and one that faces the front door. The home retains its original brick exterior as well as its original metal railings and porch post.

MT3134, 712 WOODROW ST

Built: 1963 *Remaining Historic Fabric:* High

Classification: Contributing

Description: Ranch home is turned lengthwise on a narrow lot. It retains its original aluminum windows, its original front door, the original decorative shutters, and other exterior detail. The two-car garage and back addition was built at the same time as the home of matching brick. Has one interior corner chimney in the front room.

MT3135, 706 WOODROW ST

Built: 1928 *Remaining Historic Fabric:* Medium

Classification: Non-contributing

Description: Is the single-story home with one interior chimney and a front gabled roof. It is covered with asphalt shingles and most of the windows have been boarded up those that are not boarded up appear to have been replaced.

MT3136, 702 WOODROW ST

Built: 1939 *Altered:* 1946 *Remaining Historic Fabric:* Medium

Classification: Non-contributing

Description: Single story home with brick siding as a front gabled roof. It has an attached carport that appears original to the structure. And it retains the original 6/6 pane double-hung windows.

MT3137, 745 WOODROW ST

Built: 1946 *Remaining Historic Fabric:* High

Classification: Contributing

Description: This small home has a front gable roof and retained its original siding. Also has its original 6/6 pane double hung wooden windows.

MT3138, 749 WOODROW ST

Built: 1941 *Remaining Historic Fabric:* Medium

Classification: Non-contributing

Description: The small home has a hip roof asphalt shingles. it has had at least one room added onto the back and it may retain the original wooden windows underneath of plywood boards. Does retain its original wooden siding and wooden porch floor.

MT3139, 569 WATTS ST

Built: 1940 *Altered:* *Remaining Historic Fabric:* Medium

Classification: Non-contributing

Description: This is a single-story concrete block duplex built on a poured concrete foundation. The door for the left duplex unit has been filled in with concrete block. It appears to still have the original wooden windows.

MT3140, 1300 S COURT ST

Built: 1925 *Altered:* *Remaining Historic Fabric:* Medium

Classification: Non-contributing

Description: This is a two-story 4-plex with a front door for the second story that has a broken pediment above it. It is currently being renovated. All windows have been replaced. The structure has been painted white. It has both an original front gable with decorative brick work as well as two additional wall gables on the roof. The overall impression is of a federalist style building.

MT3141, 567 HALL ST, Hilliard Chapel AME Zion Church

Built: *Altered:* *Remaining Historic Fabric:* High

Classification: Contributing

Description: One story brick exterior church has a basement. It retains the original historical character of its 1963 construction including the brick style an original casement windows. The facade has a balustrade roof line with glass block crosses in set in the brick.

MT3142, 1129 HIGHLAND AV

Built: *Altered:* *Remaining Historic Fabric:* Medium

Classification: Non-contributing

Description: This is a one-story cross cable service station constructed of concrete block. It has three service-based built on the west side.

MT3143, 309 SOUTH JACKSON ST, Dexter Avenue King Parsonage

Built: 1912 *Altered:* 1/1/2003 *Remaining Historic Fabric:* High

Classification: Contributing

Description: This one-story late vernacular Victorian has a wooden frame exterior, brick pier foundation, double hung wooden windows, exposed rafters on hip style roof with a front gable, interior chimney to right, spindle bannister on attached front porch, addition in rear featuring shed roof. The roof has a steep pitch reflective of the earlier Queen Anne style. The roof is covered with asphalt shingles. The front porch has a poured concrete floor, and the attached roof is supported with simple, large columns.

MT3144, 409 S UNION ST, Jackson Community House and Museum

Built: 1853 Altered: Remaining Historic Fabric: High

Classification: Contributing

Description: This two-story Georgian home has a wraparound attached porch. It has two exterior chimneys on the south side and one interior chimney on the north side. It has retained its original siding, doors, and windows. The attached porch has a standing seam metal roof and the primary hip roof has an asphalt shingle cover. There is either a detached kitchen on the northeast side or perhaps small house.

MT3145, 347 N RIPLEY ST, First Baptist Church Montgomery

Built: Altered: Remaining Historic Fabric: Medium

Classification: Contributing

Description: This one and a half-story church has a basement and a standing seam metal roof. It has a brick facade and single hung stain glass windows in wood frames. A Bell tower is on the NE side.

MT3146, 454 DEXTER AVE, Dexter Avenue Baptist Church

Built: Altered: Remaining Historic Fabric: High

Classification: Contributing

Description: Gothic revival style church, brick exterior, brick foundation, terra-cotta decorative beams, staircase leading to nave and chancel entry room, large fixed windows with stained glass, large cupola with weathervane, pointed arch above door on entry porch.

MT3147, 483 HOLCOMBE STREET, Old Ship AME Zion Church

Built: Altered: Remaining Historic Fabric: High

Classification: Contributing

Description: Greek revival style structure, large fixed windows, double hung wooden windows, one-story with a basement, ionic style columns with dentils around the frieze, wooden frame with brick exterior and brick foundation, cupolas with louvres for ventilation.

MT3148, 657 S HOLT ST, Mount Zion AME Zion Church

Built: Altered: Remaining Historic Fabric: Medium

Classification: Contributing

Description: This two-story church has gothic-style arches down the side and a Greek Revival facade on the front. It has a brick foundation. It has two balanced copulas on the front. It is currently fenced off with chain link fence with barbed wire on the top.

MT3149, 1358 BRAGG ST

Built: Altered: Remaining Historic Fabric: High

Classification: Contributing

Description: Front gable, double shotgun house with asphalt shingles, wood lap and wood channel drop siding, brick pier foundation with concrete block reinforcement. Boarded windows and doors. Metal railing separating front doors. Exposed rafters.

MT3150, 950 KELLY ST

Built: Altered: Remaining Historic Fabric: Medium

Classification: Non-contributing

Description: This parcel was formerly one freestanding shotgun house made of concrete block and 1 freestanding double shotgun duplex made out of wood frame. They have been connected by an extension in the back to create one residence under the 950 address.

MT3151, 869 ERSKINE ST

Built: Altered: Remaining Historic Fabric: High

Classification: Contributing

Description: This is a one-story duplex with a front gabled roof and asphalt shingles. Is constructed of concrete block. All doors and windows are boarded up preventing assessment. No alterations are noted. It has two interior chimneys.

MT3152, 1309 OAK ST

Built: Altered: Remaining Historic Fabric: High

Classification: Contributing

Description: One story small shotgun home with a fixed window in the front and double hung wooden windows down the south side. It is built on a brick foundation and has a front gabled roof covered with asphalt shingles. It sits on the lot with a late vernacular Craftsman home and is painted to match it.

MT3153, 2082 N LINCOLN TER

Built: Altered: Remaining Historic Fabric: High

Classification: Contributing

Description: This is a single-story double shotgun constructed of concrete block. It has a front gabled roof with asphalt shingles. Two independently attached front porches are present. All doors and windows are boarded up preventing assessment.

MT3154, 1850 STOKES ST

Built: 1930 *Remaining Historic Fabric:* Medium

Classification: Non-contributing

Description: Shotgun style home, vinyl siding exterior over original wood frame, brick pier foundation, attached porch, front gable roof with louvres for ventilation, exposed rafters under front gable roof.

MT3155, 1816 STOKES ST

Built: 1930 *Remaining Historic Fabric:* High

Classification: Contributing

Description: Shotgun style home, wooden frame exterior over original wooden frame, wooden double-hung windows, exposed rafters, multi-gable roof, central interior chimney, brick foundation, cross addition in rear.

MT3156, 927 TAYLOR ST

Built: 1950 *Remaining Historic Fabric:* High

Classification: Contributing

Description: Front gable, minimal traditional type house with asphalt shingles, concrete block siding, concrete block foundation. Boarded windows with only the door visible behind metal windows. Craftsman style front porch with metal and brick columns. Bracketed awning over porch roof. One interior brick chimney. Addition on back.

MT3157, 908 TAYLOR ST

Built: 1940 *Remaining Historic Fabric:* High

Classification: Contributing

Description: Front gable, massed type house with asphalt shingles, concrete block siding, concrete block foundation. Wood and metal 2:2 windows. Front porch roof supported by three metal columns. Addition on back.

MT3158, 1833 STOKES ST, Temple of God Miracle of Deliverance

Built: 1960 *Remaining Historic Fabric:* High

Classification: Contributing

Description: Front gable, church with asphalt shingles, pockmarked brick veneer siding, brick foundation. Front facade has stone siding with composite wood siding on upper gable pediment. Entry porch roof supported by two small wood columns. Wood 2:2 stained glass windows.

MT3159, 901 CLAUDETTE COLVIN DR

Built: 1947 *Remaining Historic Fabric:* High

Classification: Contributing

Description: Minimal traditional style home with front gable roof with exposed rafters, louvres for ventilation, interior chimney on right side, boarded windows, exterior wooden frame exposing interior wooden frame, brick foundation, attached Craftsman style porch.

MT3160, 906 MURRAY ST

Built: 1940 *Remaining Historic Fabric:* High

Classification: Contributing

Description: Front gable, double shotgun house with asphalt shingles, asbestos siding, brick pier foundations with concrete block reinforcement. Wood channel drop siding on front gable pediment. Boarded windows. Porch roof supported by four brick and metal columns.

MT3161, 1810 FOURNEY ST

Built: 1930 *Altered:* 1979 *Remaining Historic Fabric:* High

Classification: Contributing

Description: Shotgun style home, brick and concrete foundation, vertical wood composite exterior over interior wooden frame, attached porch with 1960s iron columns, front gable roof, spraddle roof over addition, central interior chimney.

MT3162, 1813 STOKES ST

Built: 1930 *Remaining Historic Fabric:* Medium

Classification: Non-contributing

Description: Side gable Craftsman type house with asphalt shingles, vertical groove plywood siding and composite wood lap siding, brick pier foundation. Wood 6:6 windows. One interior brick chimney. Porch roof supported by four wood columns.

MT3163, 829 TAYLOR ST

Built: 1942 *Altered:* 1995 *Remaining Historic Fabric:* High

Classification: Contributing

Description: Front gable, double shotgun house with asphalt shingles, concrete block siding, concrete block foundation. Synthetic 4:4 windows. Attached porch with brick and wood columns supporting it. One exterior and one interior brick chimney.

MT3164, 846 CLAUDETTE COLVIN DR

Built: 1930 *Remaining Historic Fabric:* Low

Classification: Non-contributing

Description: Front gable, shotgun house with asphalt shingles, composite wood lap siding, brick pier foundation. Metal 2:2 windows. Attached front porch with thin wood columns supporting roof.

MT3165, 845 CLAUDETTE COLVIN DR

Built: 1940 *Remaining Historic Fabric:* High

Classification: Contributing

Description: Shotgun style home, louvres for ventilation under front gable roof, interior chimney in the center of home, concrete block foundation and exterior, attached porch with unelaborated square columns.

MT3166, 833 CLAUDETTE COLVIN DR

Built: 1930 *Remaining Historic Fabric:* High

Classification: Contributing

Description: Front gable, American Vernacular shotgun house with asphalt shingles, wood channel drop siding, concrete block foundation. Metal 2:2 windows. Recessed enclosed front porch. Additions on back and left sides of building.

MT3167, 837 CLAUDETTE COLVIN DR

Built: 1950 *Remaining Historic Fabric:* Medium

Classification: Non-contributing

Description: Ranchette style home, Craftsman style porch with 1960s iron columns, side gable roof with exterior chimney and louvres for ventilation, large fixed window in front, double hung wooden windows for the rest of home, flat roof over addition in rear.

MT3168, 919 MURRAY ST

Built: 1930 *Remaining Historic Fabric:* Medium

Classification: Non-contributing

Description: Shotgun style home with asbestos siding over original wooden frame, attached porch with unelaborated square columns, hip roof with exposed rafters, central interior chimney.

MT3169, 832 TAYLOR ST

Built: 1940 *Remaining Historic Fabric:* High

Classification: Contributing

Description: Minimal traditional style home, wooden frame interior with asbestos exterior, single hung synthetic window, front gable roof with louvres for ventilation, bracketed tops over windows, concrete block foundation.

MT3170, 769 CLARMONT AVE

Built: 1944 *Remaining Historic Fabric:* Medium

Classification: Non-contributing

Description: Front gable, extended shotgun house with asphalt shingles, synthetic wood lap siding, concrete block foundation. Wood 6:6 windows. Two interior brick chimneys. Additions on back of building. Screened in front porch.

MT3171, 1873 STOKES ST

Built: 1930 *Remaining Historic Fabric:* Medium

Classification: Non-contributing

Description: Duplex, vertical wood composite over original wood frame, front gable roof, louvres for ventilation, single hung synthetic windows, brick foundation, dual interior chimneys, attached porch with 1960s iron columns.

MT3172, 2019 STOKES ST

Built: 1945 *Remaining Historic Fabric:* Medium

Classification: Non-contributing

Description: Minimal traditional style home, stucco exterior over wooden frame, single hung synthetic windows, side gable roof with shed roof over attached porch featuring Greek revival columns, vinyl siding on attic.

MT3173, 935 TAYLOR ST

Built: 1940 *Remaining Historic Fabric:* High

Classification: Contributing

Description: Double shotgun converted to single shotgun home, concrete block exterior and foundation, wooden fixed windows, front gable roof with louvres for ventilation, wooden overlay above concrete block.

MT3174, 900 TAYLOR ST

Built: 1930 *Remaining Historic Fabric:* High

Classification: Contributing

Description: Front gable, shotgun house with asphalt shingles, wood channel drop siding, brick pier foundation. Wood 4:4 windows. Exposed rafters on roof. Three Craftsman-style wood and brick columns supporting porch roof. One exterior brick chimney.

MT3175, 1804 FOURNEY ST

Built: 1951 *Remaining Historic Fabric:* High

Classification: Contributing

Description: Hipped minimal traditional type house with asphalt shingles, concrete block siding, concrete block foundation. Attached porch roof supported by two brick and metal columns. Metal 2:2 windows.

MT3176, 829 CLAUDETTE COLVIN DR

Built: 1930 *Remaining Historic Fabric:* High

Classification: Contributing

Description: Jerkin head American Vernacular shotgun house with asphalt shingles, wood lap and wood channel drop siding, brick pier foundation with concrete block reinforcement. Screened in Craftsman-style front porch. Wood 6:6 windows. Addition on back with plywood siding.

MT3177, 800 CLAUDETTE COLVIN DR, King Hill Church of Christ

Built: 1962 *Remaining Historic Fabric:* High

Classification: Contributing

Description: Large rectangular structure, concrete block exterior and foundation, entry porch with awning, front gable roof with louvres for ventilation, addition creates L shape.

MT3178, 714 CLAUDETTE COLVIN DR

Built: 1930 *Remaining Historic Fabric:* Medium

Classification: Non-contributing

Description: Front gable, shotgun house with asphalt shingles, vertical groove plywood siding, brick pier foundation. Metal 1:1 windows. Interior brick chimney. Porch roof supported by three wood columns.

MT3179, 1872 STOKES ST

Built: 1945 *Remaining Historic Fabric:* High

Classification: Contributing

Description: Front gable, double shotgun house with asphalt shingles, concrete block siding, concrete block foundation. Synthetic fixed and 6:6 single-hung windows. Addition on back. Wood channel drop siding on front gable pediment.

MT3180, 2015 STOKES ST

Built: 1945 *Remaining Historic Fabric:* Medium

Classification: Non-contributing

Description: Side gable minimal traditional type house with asphalt shingles, stucco siding, concrete block foundation. Synthetic 1:1 windows, wood lap siding on gable pediments. Greek revival style front porch columns.

MT3181, 750 CLARMONT AVE

Built: 1930 *Remaining Historic Fabric:* High

Classification: Contributing

Description: Jerkinhead bungalow Craftsman type house with asphalt shingles, triangular knee braces, wood channel drop siding, brick pier foundation with brick reinforcement. Synthetic 6:6 windows. Addition on back.

MT3182, 820 CLARMONT AVE

Built: 1930 *Remaining Historic Fabric:* Medium

Classification: Non-contributing

Description: National style home with concrete block foundation and exterior, front gable roof with interior chimney and louvres for ventilation, attached porch with 1960s iron columns, double hung wooden windows.

MT3183, 754 CLARMONT AVE

Built: 1930 *Remaining Historic Fabric:* Medium

Classification: Non-contributing

Description: Small house with front gable roof featuring louvres for ventilation, single hung synthetic windows, wooden frame and vinyl exterior, attached porch with Victorianesque columns, concrete block foundation with interior chimney.

MT3184, 804 CLARMONT AVE

Built: 1930 *Altered:* 1964 *Remaining Historic Fabric:* Medium

Classification: Non-contributing

Description: Minimal traditional style home, vinyl exterior over wooden frame, original wooden frame exposed in front, side gable roof, 1960s iron columns, bracketed tops over front porch, concrete block foundation. Large fixed window in front of parcel.

MT3185, 816 CLARMONT AVE

Built: 1930 *Remaining Historic Fabric:* Low

Classification: Non-contributing

Description: Jerkinhead shotgun house with asphalt shingles, vinyl siding, brick pier foundation. Windows are boarded. Craftsman style front porch with four brick and wood columns supporting porch roof. One interior brick chimney.

MT3186, 740 CLARMONT AVE

Built: 1935 *Remaining Historic Fabric:* High

Classification: Contributing

Description: Multi gabled national type house with asphalt shingles, wood channel drop siding, brick pier foundation with concrete block reinforcement. Metal 6:6 and 2:2 windows. One interior brick chimney.

MT3187, 760 CLARMONT AVE

Built: 1954 *Remaining Historic Fabric:* High

Classification: Contributing

Description: Ranchette style home, hip roof, wooden frame exterior over original wood frame, double hung wooden windows, interior chimney, concrete block foundation, entry porch featuring 1960s iron columns.

MT3188, 736 CLAUDETTE COLVIN DR

Built: 1930 *Altered:* 2016 *Remaining Historic Fabric:* Medium

Classification: Non-contributing

Description: Pyramidal double shotgun house with asphalt shingles, concrete plaster siding, concrete block foundation. Two interior brick chimneys. Wood 6:6 windows. Screened in front porch. Exposed rafters.

MT3189, 761 CLARMONT AVE

Built: 1940 *Remaining Historic Fabric:* Low

Classification: Non-contributing

Description: Front gable, minimal traditional type house with asphalt shingles, synthetic wood lap siding. Metal 1:1 windows. Craftsman style front porch with four brick and wood columns supporting porch roof. Two exterior and one interior brick chimney.

MT3190, 751 CLAUDETTE COLVIN DR

Built: 1930 *Remaining Historic Fabric:* Medium

Classification: Non-contributing

Description: Minimal traditional style home, side gable roof with flat roof over extension, attached Craftsman style porch with unelaborated square columns, interior chimney, wooden overlap exterior over wooden frame interior, brick pier foundation.

MT3191, 731 CLARMONT AVE

Built: 1940 *Remaining Historic Fabric:* High

Classification: Contributing

Description: Minimal traditional style home, front gable roof featuring louvres for ventilation, exterior chimney to the right, double hung wooden windows, vinyl exterior over wooden frame interior, concrete block foundation.

MT3192, 748 CLAUDETTE COLVIN DR

Built: 1940 *Remaining Historic Fabric:* Medium

Classification: Non-contributing

Description: Multi gable minimal traditional type house with asphalt shingles, synthetic wood siding, concrete block foundation. Wood 2:2 windows.

MT3193, 739 CLARMONT AVE

Built: 1930 *Remaining Historic Fabric:* Medium

Classification: Non-contributing

Description: Minimal traditional style home, extensive roof damage on pyramidal roof, vinyl siding exterior over wooden frame interior, interior chimney, double-hung windows, attached porch with 1960s iron columns, damage to rear of home.

MT3194, 753 CLARMONT AVE

Built: 1940 *Remaining Historic Fabric:* High

Classification: Contributing

Description: Duplex style home with pyramidal roof featuring two interior chimneys and exposed rafters, single hung synthetic windows, concrete block foundation and interior with stucco interior.

MT3195, 1900 STOKES ST

Built: 1930 *Altered:* 1970 *Remaining Historic Fabric:* High

Classification: Contributing

Description: National style home, brick exterior on sides, large picture window in front of home, attached porch with 1960s iron columns, double hung wooden windows throughout rest of home, multi-gable roof

MT3196, 757 CLARMONT AVE

Built: 1940 *Remaining Historic Fabric:* Medium

Classification: Non-contributing

Description: Small house with major extensions in rear of home, vertical wood composite frame over original wood frame, single hung metal windows, front gable roof featuring louvres for ventilation, bracketed tops over attached porch featuring 1960s iron columns. Interior chimney in house.

MT3197, 713 WOOD ST

Built: 1930 *Remaining Historic Fabric:* Low

Classification: Non-contributing

Description: Multi gabled Craftsman type house with asphalt shingles, mixed siding of metal lap, brick asphalt, and wood frame, brick pier foundation with concrete block reinforcement. Porch roof supported by two brick and metal columns. One interior and one exterior brick chimney.

MT3198, 705 WOOD ST

Built: 1930 *Remaining Historic Fabric:* High

Classification: Contributing

Description: Front gable, double shotgun house with asphalt shingles, wood channel drop siding, brick pier foundation. Windows are boarded. Entry type attached porch with corrugated metal roofing supported by two metal columns.

MT3199, 735 CLAUDETTE COLVIN DR

Built: 1930 *Remaining Historic Fabric:* Medium

Classification: Non-contributing

Description: Converted duplex, stucco exterior over wooden frame, pyramidal roof, dual central chimneys, double hung wooden windows, concrete block foundation, attached front porch with brick columns.

MT3200, 904 TAYLOR ST

Built: 1940 *Remaining Historic Fabric:* Medium

Classification: Non-contributing

Description: Shotgun style home with Craftsman style porch with unelaborated square columns, wooden frame exterior deteriorating exposing the wooden frame interior, exposed rafters on front gable roof with interior chimney, brick pier foundation, double hung wooden windows.

MT3201, 932 MURRAY ST

Built: 1930 *Remaining Historic Fabric:* Low

Classification: Non-contributing

Description: Craftsman home, wood composite decomposing showing original wooden frame, addition with concrete block. Hip roof, double hung wooden windows, attached Craftsman style porch. Very low roof.

MT3202, 921 TAYLOR ST

Built: 1940 *Remaining Historic Fabric:* High

Classification: Contributing

Description: Front gable, shotgun house with asphalt shingles, concrete block siding, concrete block foundation. Synthetic 4:4 windows. Composite wood front gable pediment. Front porch roof supported by two Greek revival Doric style columns.

MT3203, 1830 FOURNEY ST

Built: 1930 *Remaining Historic Fabric:* High

Classification: Contributing

Description: Multi gabled extended shotgun house. Appears to be two standard shotguns crossed with an addition filling in the gaps to create a rectangular shape. Windows are 2:2 and 6:6 wood. Craftsman style front porch with three brick and wood columns supporting porch roof.

MT3204, 915 TAYLOR ST

Built: 1940 *Remaining Historic Fabric:* High

Classification: Contributing

Description: Minimal traditional style home, entry porch with iron poles, bracketed tops over single hung metal windows, concrete block exterior and foundation, front gable roof with interior chimney and louvres for ventilation.

MT3205, 909 MURRAY ST

Built: 1930 *Remaining Historic Fabric:* Medium

Classification: Non-contributing

Description: Shotgun style home, front gable roof with louvres for ventilation, concrete block exterior and foundation, attached porch with unelaborated square columns.

MT3206, 1814 FOURNEY ST

Built: 1930 *Remaining Historic Fabric:* High

Classification: Contributing

Description: Front gable, Craftsman house with asphalt shingles, wood channel drop siding, brick pier foundation with concrete block reinforcement. Wood windows partially visible behind plywood boards. Two interior brick chimneys. Craftsman style front porch supported by three brick and wood columns. Addition on back.

MT3207, 923 MURRAY ST

Built: 1930 *Remaining Historic Fabric:* Low

Classification: Non-contributing

Description: Gable on hip Craftsman type house with asphalt shingles, vinyl siding, brick pier foundation with brick reinforcement. Wood 4:4 windows, bracketed awning over porch roof. Four metal pillars supporting porch roof.

MT3208, 821 TAYLOR ST

Built: 1940 *Remaining Historic Fabric:* High

Classification: Contributing

Description: Front gable, minimal traditional type house with asphalt shingles, minimal eaves, brick veneer siding, brick foundation. Synthetic 4:4 windows. Enclosed front porch with bracketed awnings. Vinyl siding on front gable pediments. One interior and one exterior brick chimney.

MT3209, 840 CLARMONT AVE

Built: 1930 *Remaining Historic Fabric:* Low

Classification: Non-contributing

Description: Front gable, Craftsman type house with asphalt shingles, vinyl siding, wood 2:2 and other various windows. Concrete block foundation. One interior brick chimney. Screened in attached front porch with bracketed awnings. Addition on back and various sheds in back.

MT3210, 732 CLARMONT AVE

Built: 1950 *Remaining Historic Fabric:* Medium

Classification: Non-contributing

Description: Front gable, massed type house with addition on back, asphalt shingles, synthetic wood lap siding brick pier foundation with concrete block reinforcement. Wood 6:6 windows. Attached porch roof supported by four small wood columns.

MT3211, 840 CLAUDETTE COLVIN DR

Built: 1930 *Remaining Historic Fabric:* Low

Classification: Non-contributing

Description: Hipped with additional front gable shotgun house with asphalt shingles, vertical groove plywood siding, concrete block foundation. Metal 2:2 windows. Shotgun type house with expansion on left side and on back.

MT3212, 812 CLARMONT AVE

Built: 1930 *Altered:* 1970 *Remaining Historic Fabric:* High

Classification: Contributing

Description: Shotgun style home with jerkinhead roof, wooden frame exterior over interior wooden frame, concrete block foundation, double hung wooden windows are boarded, attached porch with chamfered columns.

MT3213, 723 CLARMONT AVE

Built: 1930 *Remaining Historic Fabric:* Low

Classification: Non-contributing

Description: Front gable, shotgun house with asphalt shingles, synthetic wood lap siding, brick foundation. Metal 1:1 windows.

MT3214, 1862 STOKES ST

Built: 1935 *Remaining Historic Fabric:* High

Classification: Contributing

Description: Front gable, shotgun house with asphalt shingles, wood channel drop siding, brick pier foundation. Synthetic 6:6 windows. Porch addition on back and addition on right side.

MT3215, 718 WOOD ST

Built: 1930 *Altered:* 1950 *Remaining Historic Fabric:* High

Classification: Contributing

Description: Multi gable Craftsman type house with asphalt shingles, brick veneer siding, brick foundation. Various window types with the majority being 2:2 metal. Front porch roof supported by two metal columns. Addition on back. Exposed rafters.

MT3216, 824 CLARMONT AVE

Built: 1930 *Remaining Historic Fabric:* High

Classification: Contributing

Description: Multi gable Craftsman type house with asphalt shingles, wood channel drop siding, brick pier foundation with concrete block reinforcement. Addition on back, Craftsman-style screened in front porch. One interior brick chimney, two sheds to back left of house.

MT3217, 1879 STOKES ST

Built: 1940 *Remaining Historic Fabric:* High

Classification: Contributing

Description: Double shotgun, concrete block foundation and exterior, hip roof, interior chimney, single hung metal windows.

MT3218, 828 CLARMONT AVE

Built: 1930 *Remaining Historic Fabric:* Medium

Classification: Non-contributing

Description: Minimal traditional style home, interior chimney, front gable roof with louvres for ventilation, single hung metal windows, unelaborated square columns on front porch, exposes rafters, wood frame exterior over wooden frame interior.

MT3219, 1835 FOURNEY ST

Built: 1945 *Remaining Historic Fabric:* High

Classification: Contributing

Description: Minimal traditional style home, concrete block foundation, concrete block exterior, front gable roof, attached porch with 1960s iron columns, exterior chimney in rear of home, double-hung windows.

MT3220, 1811 FOURNEY ST

Built: 1945 *Remaining Historic Fabric:* High

Classification: Contributing

Description: Craftsman home, concrete exterior, concrete block foundation, awning window and wooden double-hung windows, attached Craftsman style porch, front gable roof with painted shingles.

MT3221, 1807 FOURNEY ST

Built: 1940 *Remaining Historic Fabric:* Medium

Classification: Non-contributing

Description: Former double shotgun, vinyl exterior over original wooden frame interior, attached porch with spindle columns, single hung synthetic windows, concrete block foundation, front gable metal roof

MT3222, 1851 FOURNEY ST

Built: 1945 *Remaining Historic Fabric:* High

Classification: Contributing

Description: House front is facing parallel to the street. Multi gable on hip extended shotgun with three independent porch roofs of shotguns on the hip main block. Bracketed awnings over porch roofs and the porches themselves are screened. Wood channel drop siding and brick pier foundation. Two interior brick chimneys. Metal 2:2 windows.

MT3223, 1857 FOURNEY ST

Built: 1945 *Remaining Historic Fabric:* High

Classification: Contributing

Description: Front gable, double shotgun house with asphalt shingles, concrete block siding, concrete block foundation. Windows are boarded. Two front doors, two interior brick chimneys.

MT3224, 622 CLAUDETTE COLVIN DR

Built: 1940 *Remaining Historic Fabric:* Medium

Classification: Non-contributing

Description: Front gable, minimal traditional type house with asphalt shingles, asphalt shingle siding, brick pier foundation. Boarded windows. Attached porch roof supported by two metal columns. Short eaves. One interior brick chimney.

MT3225, 1913 UPPER WETUMPKA RD

Built: 1960 *Remaining Historic Fabric:* High

Classification: Contributing

Description: Front gable, one-part commercial block building. Garage on left front of building. Side views are obscured because the building is set deep into the parcel and it is flanked by two structures. Front balustrade.

MT3226, 1909 MARIE JAMES CT

Built: 1955 *Remaining Historic Fabric:* Medium

Classification: Non-contributing

Description: Small Ranch home, stucco exterior over wooden frame interior, 1960s iron columns on attached porch, burglar bars over single hung metal windows, front gable roof with louvres for ventilation.

MT3227, 1837 UPPER WETUMPKA RD

Built: 1965 *Altered:* 1974 *Remaining Historic Fabric:* Medium

Classification: Non-contributing

Description: Senior living facility, saddlebag style structure, two large brick wings in front, brick exterior on wings, stucco exterior in front center, large columns on attached porch.

MT3228, 1907 UPPER WETUMPKA RD

Built: 1947 *Remaining Historic Fabric:* High

Classification: Contributing

Description: Minimal traditional style home, wood composite overlay exterior over wooden frame interior, large fixed window to left with bracketed top, door hood entryway, multi-gable roof, single hung metal windows around home.

MT3229, 702 CLAUDETTE COLVIN DR

Built: 1960 *Remaining Historic Fabric:* High

Classification: Contributing

Description: Large warehouse, concrete block foundation and exterior, large metal door in front, front gable metal roof.

MT3230, 640 CLAUDETTE COLVIN DR

Built: 1960 *Remaining Historic Fabric:* High

Classification: Contributing

Description: Front gable, one-part commercial block type building with predominately concrete block siding, corrugated metal siding on left side, brick veneer on front. Corrugated metal roofing, concrete block foundation. Garage size cutout on building front is boarded. Balustrade on front face of building.

MT3231, 1951 UPPER WETUMPKA RD

Built: 1949 *Altered:* 2009 *Remaining Historic Fabric:* Medium

Classification: Non-contributing

Description: Front gable, double shotgun house with asphalt shingles, synthetic wood lap siding, brick pier foundation. Synthetic 6:6 windows. Craftsman style front porch with wood and brick unelaborated columns. One interior brick chimney.

MT3232, 1920 MARIE JAMES CT

Built: 1948 *Remaining Historic Fabric:* High

Classification: Contributing

Description: Front gable, minimal traditional type house with asphalt shingles, wood channel drop siding, brick pier foundation with concrete block reinforcement. Windows are boarded. One interior brick chimney. Two independent porch roofs, one enclosed. Addition on back.

MT3233, 616 CLIFFORD LAWS DR

Built: 1950 *Remaining Historic Fabric:* Medium

Classification: Non-contributing

Description: Front gable, minimal traditional type house with asphalt shingles, vinyl siding, brick foundation. Vertical groove plywood siding and lattice on enclosed front porch. Windows obscured by boards, but metal is visible.

MT3234, 1925 MARIE JAMES CT

Built: 1950 *Remaining Historic Fabric:* Medium

Classification: Non-contributing

Description: American Vernacular style home, asbestos siding over wooden frame interior, side gable roof with interior chimney, louvres for ventilation, attached porch with chamfered columns over brick piers.

MT3235, 651 CLIFFORD LAWS DR

Built: 1950 *Remaining Historic Fabric:* High

Classification: Contributing

Description: Front gable, Ranchette type house with asphalt shingles, asbestos siding, brick pier foundation. Triangular knee braces along roofline, exposed rafters. Metal 2:2 windows. One interior brick chimney. Two wood and brick and two metal columns supporting porch roof.

MT3236, 1987 UPPER WETUMPKA RD

Built: 1955 *Remaining Historic Fabric:* High

Classification: Contributing

Description: Converted double shotgun, concrete block exterior and foundation, front gable roof with exposed rafters, entry porch with 1960s iron columns, double hung wooden windows.

MT3237, 636 CLIFFORD LAWS DR

Built: 1949 *Remaining Historic Fabric:* Medium

Classification: Non-contributing

Description: Double shotgun, concrete block exterior and foundation, front gable roof, louvres for ventilation, dual entry porches, wooden fixed windows and double-hung windows around home.

MT3238, 1924 MARIE JAMES CT

Built: 1940 *Remaining Historic Fabric:* Medium

Classification: Non-contributing

Description: Front gable, two story duplex with standing seam metal roofing, synthetic wood lap siding, brick pier foundation with concrete block reinforcement. Two exterior chimneys, 6:6 synthetic windows. Attached porch supported by four wooden beams with standing seam metal roofing. Two front doors.

MT3239, 1921 MARIE JAMES CT

Built: 1950 *Remaining Historic Fabric:* Medium

Classification: Non-contributing

Description: Shotgun style home, enclosed porch with unelaborated square columns, brick pier foundation, wood frame exterior, front gable metal roof with louvres for ventilation, exposed rafters, double hung wooden windows.

MT3240, 1801 UPPER WETUMPKA RD

Built: 1955 *Remaining Historic Fabric:* Medium

Classification: Non-contributing

Description: Rectangular flat roofed one-part commercial block building with wood siding, Porte cochere in front.

MT3241, 1841 UPPER WETUMPKA RD, American Car Care Center

Built: 1957 *Altered:* 1972 *Remaining Historic Fabric:* High

Classification: Contributing

Description: Large commercial block, automotive ports on left side, fixed metal windows around office to left, flat roof, asphalt overhang near roofline, brick exterior and foundation.

MT3242, 629 CLAUDETTE COLVIN DR

Built: 1940 *Altered:* 1975 *Remaining Historic Fabric:* High

Classification: Contributing

Description: Side gable minimal traditional type house with asphalt shingles, brick veneer siding, brick foundation. Metal 2:2 windows. Open garage on left side of house. Attached front porch supported by two metal columns. Porch has wood channel drop siding pediment.

MT3243, 1875 MARIE JAMES CT

Built: 1945 *Remaining Historic Fabric:* Medium

Classification: Non-contributing

Description: Front gable, shotgun house with asphalt shingles, vertical groove plywood siding, brick pier foundation. Wood 4:4 windows, one interior brick chimney. Front porch roof supported by three wood poles. Addition on back.

MT3244, 644 CLIFFORD LAWS DR

Built: 1950 *Remaining Historic Fabric:* High

Classification: Contributing

Description: American vernacular style home with Craftsman influences, attached front porch with chamfered columns over brick pier, wooden exterior, brick foundation, front gable roof with louvres for ventilation, wooden double-hung windows, interior chimney.

MT3245, 1989 UPPER WETUMPKA RD

Built: 1955 *Remaining Historic Fabric:* High

Classification: Contributing

Description: Front gable, double shotgun house with asphalt shingles, concrete block siding, concrete block foundation. Wood 6:6 windows, partially enclosed front porch. One Greek style column supporting porch roof.

MT3246, 607 CLAUDETTE COLVIN DR

Built: 1946 *Remaining Historic Fabric:* Medium

Classification: Non-contributing

Description: Minimal traditional style home, asbestos siding exposing interior wooden frame, interior chimney, front gable roof, attached porch with brick columns, louvres for ventilation, brick foundation.

MT3247, 1933 MARIE JAMES CT

Built: 1948 *Remaining Historic Fabric:* High

Classification: Contributing

Description: Minimal traditional style home, wooden frame exterior, brick foundation, front gable roof with louvres for ventilation, interior chimney, attached porch with 1960s iron columns.

MT3248, 1849 UPPER WETUMPKA RD

Built: 1945 *Remaining Historic Fabric:* High

Classification: Contributing

Description: Low hip plaster type roof on one-part commercial block building with brick siding and foundation. Synthetic fixed windows. Front balustrade with faux rectangular shingle roofing attached.

MT3249, 645 CLIFFORD LAWS DR

Built: 1950 *Remaining Historic Fabric:* High

Classification: Contributing

Description: Front gable, minimal traditional type house with asphalt shingles, wood channel drop siding, brick pier foundation. Vertical groove plywood siding on right enclosed porch. Wood 6:6 windows. Plastered square pillars supporting porch roof. Triangular knee braces along roof line.

MT3250, 1917 UPPER WETUMPKA RD

Built: 1950 *Remaining Historic Fabric:* Medium

Classification: Non-contributing

Description: American vernacular style home, attached porch with 1960s iron columns, vertical wood composite over wooden frame interior, brick foundation, synthetic single-hung windows, hip roof with major damage.

MT3251, 1857 STOKES ST

Built: 1940 *Altered:* 1974 *Remaining Historic Fabric:* Medium

Classification: Non-contributing

Description: Craftsman home, vinyl exterior with wooden frame overlay on left addition, attached Craftsman style porch featuring 1960s iron columns, hip roof, double hung wooden windows.

MT3252, 1816 STOKES ST

Built: *Altered:* *Remaining Historic Fabric:* High

Classification: Contributing

Description: Front gable, shotgun house with asphalt shingles, wood channel drop siding, brick pier foundation with concrete block reinforcement. Wood 2:2 and 4:4 windows. Screened in front porch addition on left side. Fresh coat of blue paint.

MT3253, 1862 STOKES ST

Built: 1935 *Remaining Historic Fabric:* Low

Classification: Non-contributing

Description: Front gable, shotgun house with asphalt shingles, vinyl siding, brick pier foundation. Windows are boarded. Porch roof supported by four wood columns.

MT3254, 638 LUCY ST

Built: 1940 *Remaining Historic Fabric:* Medium

Classification: Non-contributing

Description: This is a one story, double shotgun home with a front gable roof covered with asphalt shingles. It has asbestos siding. The original windows were 6/6 double hung wood windows but some of these windows have been replaced with modern synthetic windows. A front door is removed, and the house is likely converted to a single-family home. It still stands on an open brick pier foundation.

National Register Eligible Resources

Within the survey area, eight buildings were previously recorded on the NRHP. An additional six buildings are recommended as eligible for the NRHP (Table 1).

Table 1. Buildings currently listed or recommended individually eligible for the NRHP.

Alabama Site Number	Address	Recommendation
MT1300	620 Cleveland Court	NRHP Listed
MT1720	2048 West Fairview Avenue	NRHP Listed
MT1912	800 High Street	NRHP Listed
MT2141	33 West Jeff Davis Street	NRHP Listed
MT3143	309 South Jackson Street	NRHP Listed
MT3146	454 Dexter Avenue	NRHP Listed
MT3147	483 Holcombe Street	NRHP Listed
MT3148	657 South Holt Street	NRHP Listed
MT1309	647 Clinton Street	NRHP Recommended
MT2042	903 South Holt Street	NRHP Recommended
MT2443	503 Oak Street	NRHP Recommended
MT2603	1104 Rosa Parks Avenue	NRHP Recommended
MT2984	543 South Union Street	NRHP Recommended
MT2985	533 South Union Street	NRHP Recommended

Recommendations

PaleoWest's work in the Centennial Hill, King Hill, and West Montgomery neighborhoods surveyed approximately 947.8 acres, 2,255 buildings, and 100 demolished buildings. As with any large-scale project, there are several avenues for future work. Recommended future work includes 1) nomination of historic districts, 2) individual resource research followed by local or NRHP listing, 3) fill-in survey work, and 4) public outreach.

The three neighborhoods PaleoWest documented were significant in Civil Rights history of Montgomery, Alabama. A selection of these buildings are eligible individually, while many more contribute to potentially eligible historic districts. Sections of neighborhoods with

buildings recorded in the current survey as contributing to a district reflective of the Civil Rights Era in Montgomery, Alabama should be recorded and nominated as historic districts.

Future work should also include focused research on individual resources that are recommended eligible for the Alabama Register of Landmarks and Heritage or the NRHP. Eligible resources should be nominated. Additionally, buildings recorded with the County property appraiser (Revenue Commissioner of Montgomery County 2020) with a build date of "0" should be reviewed and potentially surveyed. Observations in the field indicate these buildings are often historical in age, and they may contribute to potentially eligible districts.

The Historic Building Survey presented here is only one element of recognizing the community and historic importance of the collective actions of African Americans in Montgomery during the Civil Rights Movement. Future work should be undertaken to share the data collected here with the general public and with the community that lives in these neighborhoods today. One method to reach a wide audience is through the distribution of print media. Production of trifold brochures are attractive and accessible by most individuals. Another method is production of a web-based presentation of data. This format can be both dynamic in presentation and also expandable as more research is conducted within the communities. These communities of Montgomery have many important stories to share. More focused efforts going forward will highlight the stories, individuals, and buildings with interconnected histories. In the future, these can be recognized for their contributions to Alabama and United States history.

Bibliographic References

Alabama Department of History and Archives (ADHA)

ca. 2008 "Alabama History Timeline" Alabama Department of History and Archives, (ADHA) [Digital Exhibit] <https://archives.alabama.gov/timeline/al1801.html>.

Anderson, Christy

2011 Historic Buildings Exemption Report. City of Montgomery, Planning and Development, Montgomery, Alabama.

Barker, H. B.

1867 Map of the Estate of the Late John Goldthwaite in Sec. 18, T. 15, R. 18. Copy of 1865 map by H. Haines. Alabama Department of Archives and History, [http://cartweb.geography.ua.edu/lizardtech/iserv/calcrn?cat=North%20America%20and%20United%20States&item=States/Alabama/Counties/montgomery/Montgomery1867a.sid&wid=1000&hei=900&props=item\(Name,Description\),cat\(Name,Description\)&style=simple/view-dhtml.xml](http://cartweb.geography.ua.edu/lizardtech/iserv/calcrn?cat=North%20America%20and%20United%20States&item=States/Alabama/Counties/montgomery/Montgomery1867a.sid&wid=1000&hei=900&props=item(Name,Description),cat(Name,Description)&style=simple/view-dhtml.xml), Accessed April 8, 2020.

Blue, M. P. Esq.

1878 "A Brief History of Montgomery," in *City Directory and History of Montgomery, Alabama, with a Summary of Events in That History, Calendarically Arranged, Besides Other Valuable and Useful Information*, Messrs. M. P. Beale and S. H. Phelan (Montgomery, Alabama: T. C. Bingham and Co., Printers and Binders). Accessed online from University of Wisconsin, Madison, via Hathi Trust; <https://catalog.hathitrust.org/Record/011441117>.

Boothe, Charles Octavius

1895 *The cyclopedia of the Colored Baptists of Alabama: Their Leaders and their Work*. Alabama Publishing Company, Birmingham.

Carson, Clayborne (editor)

1997 Bell Street Baptist Church. In *The Papers of Martin Luther King, Jr., Volume III: The Birth of a New Age, December 1955–December 1956*, edited by Clayborne Carson, pp. 230. Photograph. University of California Press, Berkeley.

City of Montgomery

ca. 1910 "Montgomery, Ala. Northern Portion," undated. Alabama Department of Archives and History.

2008a Centennial Hill Neighborhood Plan. City of Montgomery Planning Commission.

2008b Rosa Parks Combined Communities and Five Points Neighborhood Plan. City of Montgomery Planning Commission.

Columbia University Graduate School of Architecture, Planning and Preservation (Columbia GSAPP)

2019 *Historical Narrative, Spatial Power, and Social Justice: The Role of Memory in Shaping the Urban Landscape of Montgomery, AL*. Trustees of Columbia University, New York.

Curtin, Philip D.

1998 *The Rise and Fall of the Plantation Complex: Essays in Atlantic History*. 2nd ed. Cambridge University Press, New York.

Equal Justice Initiative (EJI)

2018 *Slavery in America: The Montgomery Slave Trade*, <https://eji.org/files/slavery-in-america-report.pdf>.

Gettleman, Jeffrey

2002 Ala. City Seals Its New Era. *Los Angeles Times* July 3, 2002. Los Angeles,

Gordon, Elsbeth

2002 *Florida's Colonial Architectural Heritage*. University Press of Florida, Gainesville.

Green, William H (editor)

1941 *The New Negro Motorist Green-Book: 1941*. Schomburg Center for Research in Black Culture, Manuscripts, Archives and Rare Books Division, The New York Public Library. New York Public Library Digital Collections. <http://digitalcollections.nypl.org/items/cc8306a0-83c4-0132-cc93-58d385a7bbd0>, accessed September 12, 2019.

Grenier, John E.

2012 "We Bleed Our Enemies in Such Cases to Give Them Their Senses:" Americans' Unrelenting Wars on the Indians of the Trans-Appalachian West, 1810–1814. In *Tohopeka: Rethinking the Creek War & the War of 1812*. Edited by Kathryn E. Holland Braund, pp. 170–181. University of Alabama Press, Tuscaloosa

Griffith, G. E., Omernik, J. M. Comstock, J. A., Lawrence, S., Martin, G., Goddard, A., Hulcher, V. J., and Foster, T.

2001 Ecoregions of Alabama and Georgia. USGSUS Geological Service. Reston, Virginia.

Haase, Ronald W.

1992 *Classic Cracker: Florida's Wood-Frame Vernacular Architecture*. Pineapple Press Inc, Sarasota.

Hale, Fletcher

1949 "Map of Montgomery, Alabama 1842–1850." Alabama Department of Archives and History.

1960 "Southern Section of Montgomery, ALA. 1899–1912." Alabama Department of Archives and History.

Hampton, Henry, and Steve Fayer

1990 *Voices of Freedom: An Oral History of the Civil Rights Movement from the 1950s through the 1980s*. Bantam Books, New York.

Historic Preservation Division

2008 The American Small House. Georgia Department of Natural Resources http://www.phmc.state.pa.us/portal/communities/pa-suburbs/files/georgia_american_small_house.pdf, accessed February 2, 2020.

Kryn, Randall

1989 James L. Bevel; The Strategist of the 1960s Civil Rights Movement. In *We Shall Overcome, Volume II.*, edited by David Garrow. Carlson Publishing Company, New York.

Neeley, Mary Anne Oglesby

2019 "Montgomery" Encyclopedia of Alabama, Alabama Humanities Foundation. Last updated October 9, 2019, <http://www.encyclopediaofalabama.org/article/h-1833>, accessed February 2, 2020.

Robinson, Howard

1995 Centennial Hill: The Building of a Prosperous Black Community Montgomery, Alabama 1865-1900." unpublished Master's thesis. Alabama State University.

Robinson, Howard

1999 "Desegregating Montgomery: The Evolution of an Alabama African American Community." unpublished dissertation. University of Akron.

Meyer, Douglas K.

1975 Diffusion of Upland South Folk Housing to the Shawnee Hills of Southern Illinois. *Pioneer America*, 7(2):56-66.

Miller, Johnny

2018 "Roads to Nowhere: How Infrastructure Built on American Inequality," *The Guardian*, (February 21, 2018,) accessed on August 15, 2019, (<https://www.theguardian.com/cities/2018/feb/21/roads-nowhere-infrastructure-american-inequality>.)

Mills, Thornton J.

2002 *Dividing Lines: Municipal Politics and the Struggle for Civil Rights in Montgomery, Birmingham and Selma*. University of Alabama Press, Tuscaloosa

Montgomery Advertiser (MA)

1961 "Negro Residential Areas in Main Without Tension" May 25, 1961. Montgomery, Alabama. Freedom Riders Papers, Alabama State University.

2018 "A History of Montgomery," May 28, 2018. Montgomery, Alabama.

Nelson, Robert K., LaDale Winling, Richard Marciano, Nathan Connolly, et al.

2019 "Mapping Inequality," *American Panorama*, edited by Robert K. Nelson and Edward L. Ayers, <https://dsl.richmond.edu/panorama/redlining>, accessed August 15, 2019.

Office of the City Engineer

1927 Map of Montgomery, Alabama. University of Alabama, alabamamaps.ua.edu, accessed April 8, 2020.

Revenue Commissioner of Montgomery County

2020 Property appraiser records. <https://revco.mc-ala.org/>, accessed May 2019 through April 2020.

Robinson, Howard

- 1995 Centennial Hill: The Building of a Prosperous Black Community Montgomery, Alabama 1865–1900.” Unpublished master’s thesis, Alabama State University.
- 1999 “Desegregating Montgomery: The Evolution of an Alabama African American Community.” Unpublished dissertation, University of Akron.

Sanborn Map Company

- 1900 Sanborn Fire Insurance Maps: Montgomery. University of Alabama. alabamamaps.ua.edu, accessed April 8, 2020.

Scott, John E.

- 1953 Shaul Cleaners at the Corner of Oak Street and West Jeff Davis Avenue in Montgomery, Alabama. Alabama Department of Archives and History. <http://digital.archives.alabama.gov/cdm/singleitem/collection/photo/id/25752/rec/21>, accessed February 2, 2020.
- 1959 African American Woman Standing Behind a Street Sign While Polling Voters in Montgomery, Alabama. Alabama Department of Archives and History. <http://digital.archives.alabama.gov/cdm/singleitem/collection/photo/id/25515/rec/88>, February 2, 2020.

Self, Tom

- 1965 *Marchers leaving the City of St. Jude in Montgomery, Alabama, on the final day of the Selma to Montgomery March.* Alabama, Montgomery, United States, March 25, 1965. Alabama Media Group Collection. Alabama Department of History and Archives. Photograph. <http://digital.archives.alabama.gov/cdm/singleitem/collection/amg/id/40671/rec/76>, accessed February 2, 2020.

Soil Survey Staff

- 2020 Web Soil Survey. Natural Resources Conservation Service, United States Department of Agriculture, <https://websoilsurvey.sc.egov.usda.gov>, accessed 02/01/2020.

Thompson, B. S.

- 1963 *A Century of Negro Progress in Montgomery City and County: Centennial Edition, 1863–1963.* Southern Publishing Co., Montgomery.

U. S. National Archives and Records Administration

- 1872 Records of the Field Offices for the State of Alabama, Bureau of Refugees, Freedmen, and Abandoned Lands, 1865–1872. *National Museum of African American History and Culture*, Record Group 105. Courtesy of the U. S. National Archives and Records Administration, FamilySearch International, and the Smithsonian National Museum of African American History and Culture.

Walcott, Marion Post

- 1939 *Street corner, Montgomery, Alabama.* Alabama Montgomery. United States, 1939. Spring. Photograph. <http://loc.gov/item/2017753632/>, accessed February 2, 2020.