

REPURPOSING OF:

# THE BAGGAGE HOUSE at UNION STATION

R. SCOTT WILLIAMS & ASSOCIATES  
PEC  
WEATHERFORD & ASSOCIATES  
BORDEN - MORRIS - GARNER, inc.

ARCHITECT  
CIVIL ENGINEER  
STRUCTURAL ENGINEER  
MP&E ENGINEER

HANK TEUTON

INDEX OF DRAWINGS	
SHEET #	SHEET NAME
A3.1	SOUTH ELEVATION - NEW
A4	NORTH ELEVATION - EXISTING
G1	Unnamed
A1	FIRST FLOOR PLAN- EXISTING
A1.1	Unnamed
A1.2	Unnamed
A2	SECOND FLOOR & ATTIC PLAN
A2.1	Unnamed
A2.2	Unnamed
A3	SOUTH ELEVATION - EXISTING
A4.1	NORTH ELEVATION - NEW
A5	Unnamed
A6	CROSS SECTIONS

R. SCOTT WILLIAMS & ASSOCIATES  
ARCHITECTS PLANNERS INTERIOR ARCHITECTURE FACILITIES MANAGEMENT LANDSCAPE DESIGN

445 SOUTH HULL STREET  
MONTGOMERY, ALABAMA 36104  
PHONE: 334 269 9918  
FAX: 334 266 0402  
EMAIL: scott@rswilliams.com



REPURPOSING OF:  
**BAGGAGE HOUSE at UNION STATION**  
**A PRIVATE RESIDENCE**  
HANK TEUTON

254 WATER STREET  
MONTGOMERY, ALABAMA

REVISION # / DATE:

DRAWING TITLE:  
Unnamed

PROJECT #: 1805

DATE: NFC

G1 OF 11

ARB SUBMITTAL 4/30/18

DO NOT SCALE DRAWINGS. VERIFY ALL CONDITIONS & DIMENSIONS PRIOR TO CONSTRUCTION WORK.



REPURPOSING OF:  
**BAGGAGE HOUSE at UNION STATION**  
**A PRIVATE RESIDENCE**  
 HANK TEUTON

254 WATER STREET  
 MONTGOMERY, ALABAMA

REVISION # / DATE:  
 04/19/18

DRAWING TITLE:  
**SOUTH ELEVATION - EXISTING**

PROJECT #: 1805  
 DATE: NFC

**A3**  
 OF 11

DO NOT SCALE DRAWINGS. VERIFY ALL CONDITIONS & DIMENSIONS PRIOR TO CONSTRUCTION.

**PAINT:**  
 THE BEST EXAMPLE OF PAINT MAY BE FOUND ON THE NORTH ELEVATION SHELTERED FROM THE UV DAMEAGE FROM THE SUN. THIS COLOR IS GOING TO SET THE TONE FOR PAINT UNLESS WE DISCOVER SOMETHING MORE HISTORICALLY ACCURATE.

**SHEDS AND AWNINGS:**  
 THIS COVERS SHALL BE MAINTAINED AS THEY ARE.

**EXTERIOR LIGHTING:**  
 THE OWNER MAY REQUEST THE REMOVAL OF THE EXTERIOR LIGHTING STANDARDS THAT ARE CURRENTLY IN PLACE AND PURSUE LIGHTING THAT IS MORE APPROPRIATE.

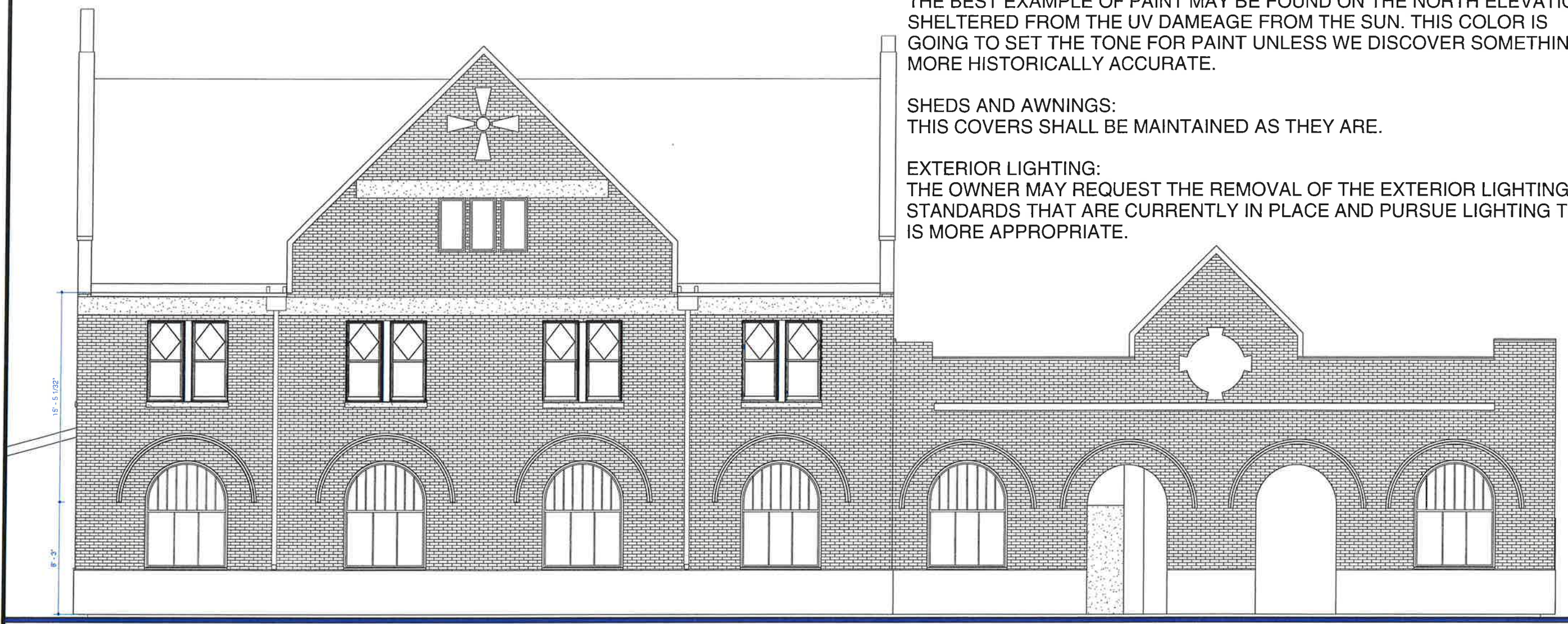

**1**  
**SOUTH ELEVATION- EXISTING**  
 SCALE: 1/4\"/>

REFERRING TO THE EXISTING SOUTH ELEVATION:

THE TWO FULL HEIGHT ARCHED OPENINGS ON THE EAST END WERE FORMERLY THE BANK ENTRANCE AND RECESSED ATM MACHINE. ALL OF THIS EQUIPMENT AND ENTRY DOORS AND GLAZING WILL BE REMOVED. REFER TO SHEET A3.1.

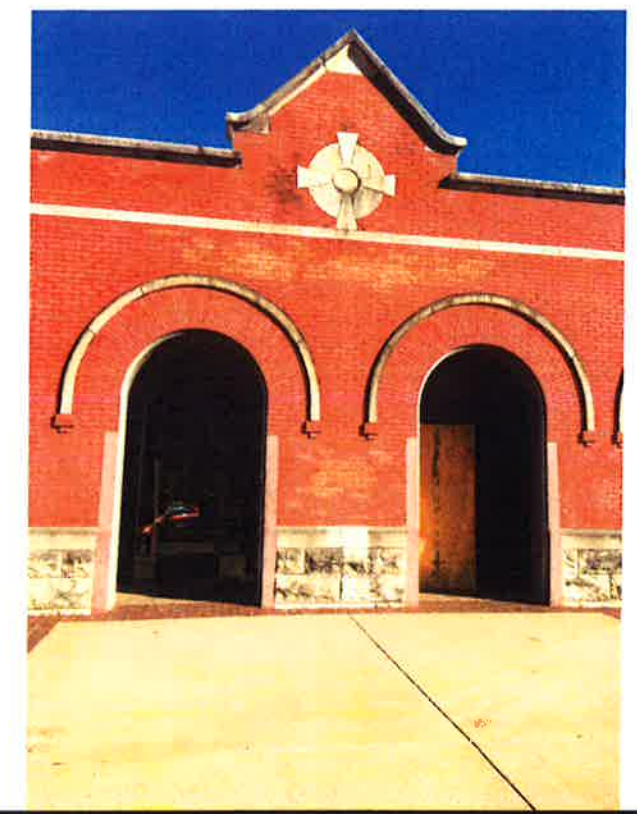

ARB SUBMITTAL 4/30/18



REPURPOSING OF:  
**BAGGAGE HOUSE at UNION STATION**  
**A PRIVATE RESIDENCE**  
 HANK TEUTON

254 WATER STREET  
 MONTGOMERY, ALABAMA

REVISION # / DATE:  
 04/30/18

DRAWING TITLE:  
**SOUTH ELEVATION - NEW**

PROJECT #: 1805  
 DATE: NFC

**A3.1** OF 11

DO NOT SCALE DRAWINGS - VERIFY ALL CONDITIONS & DIMENSIONS PRIOR TO CONSTRUCTION

THESE TWO ADJACENT ENTRANCES ARE SPECIFICALLY FOR ENTRNACE INTO THE OWNERS PRIVATE STUDIO ON THE LEFT AND VISITING GUESTS ON THE RIGHT.

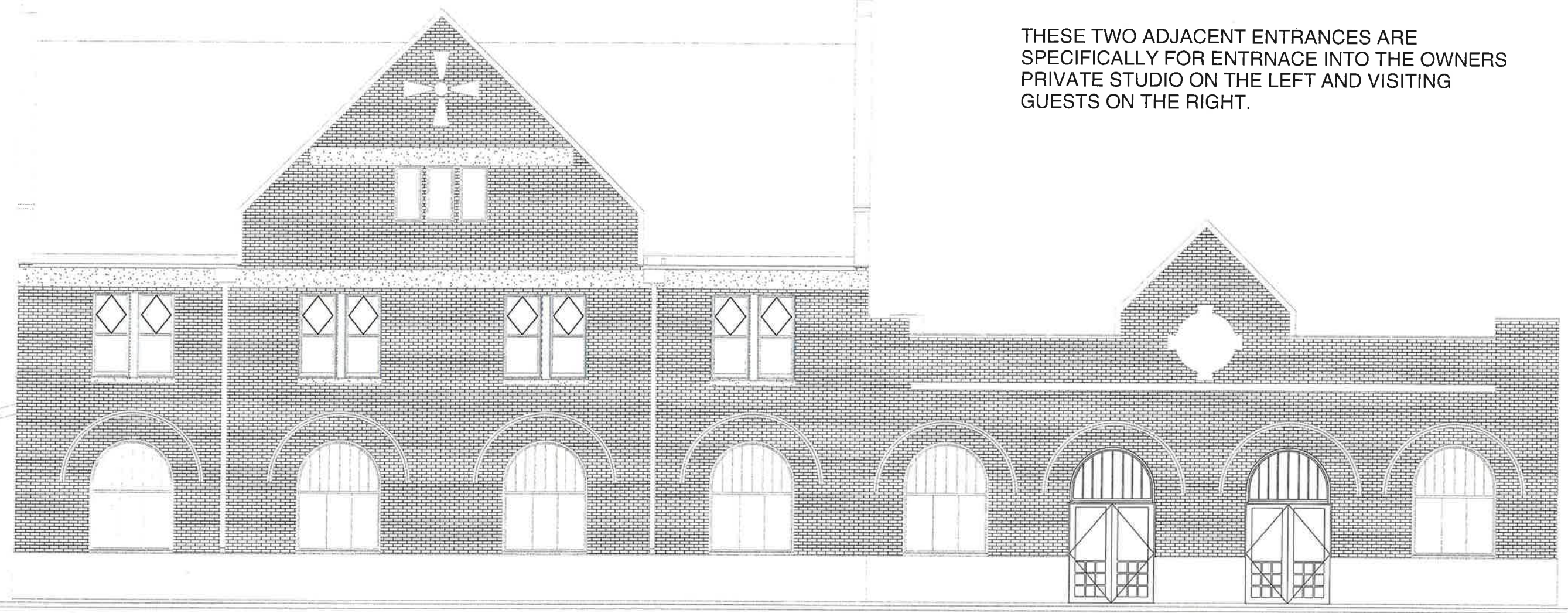

**1 SOUTH ELEVATION- NEW**  
 SCALE: 1/8" = 1'-0"



THE OWNER REQUESTS CONSIDERATION OF INCLUDING THIS STAINED GLASS TRANSM SECTION OVER THE LEFT MOST NEW DOORS. THIS DESIGN HAS A SIGNIFICANT AND PERSONNAL MEANING TO MR. TEUTON. THIS WILL ALSO DENOTE THE ENTRANCE TO MR. TEUTON'S STUDIO.

REFERRING TO THE SOUTH ELEVATION NEW WORK:

THE TWO FULL HEIGHT ARCHED OPENING WILL BE FITTED WITH WOOD AND GLASS DOORS AND ARCHED TRANSMOM TO MATCH THE RAISED PANEL DOORS FOUND ON THE MAIN BUILDING OF UNION STATION.



ARB SUBMITTAL 4/30/18



REPURPOSING OF:  
**BAGGAGE HOUSE at UNION STATION**  
**A PRIVATE RESIDENCE**  
 HANK TEUTON

254 WATER STREET  
 MONTGOMERY, ALABAMA

REVISION # / DATE:  
 04/30/18

DRAWING TITLE:  
**NORTH ELEVATION - EXISTING**

PROJECT #: 1805  
 DATE: NFC

**A4** OF 11

DO NOT SCALE DRAWINGS. VERIFY ALL DIMENSIONS & DIMENSIONS PRIOR TO COMMENCING WORK.

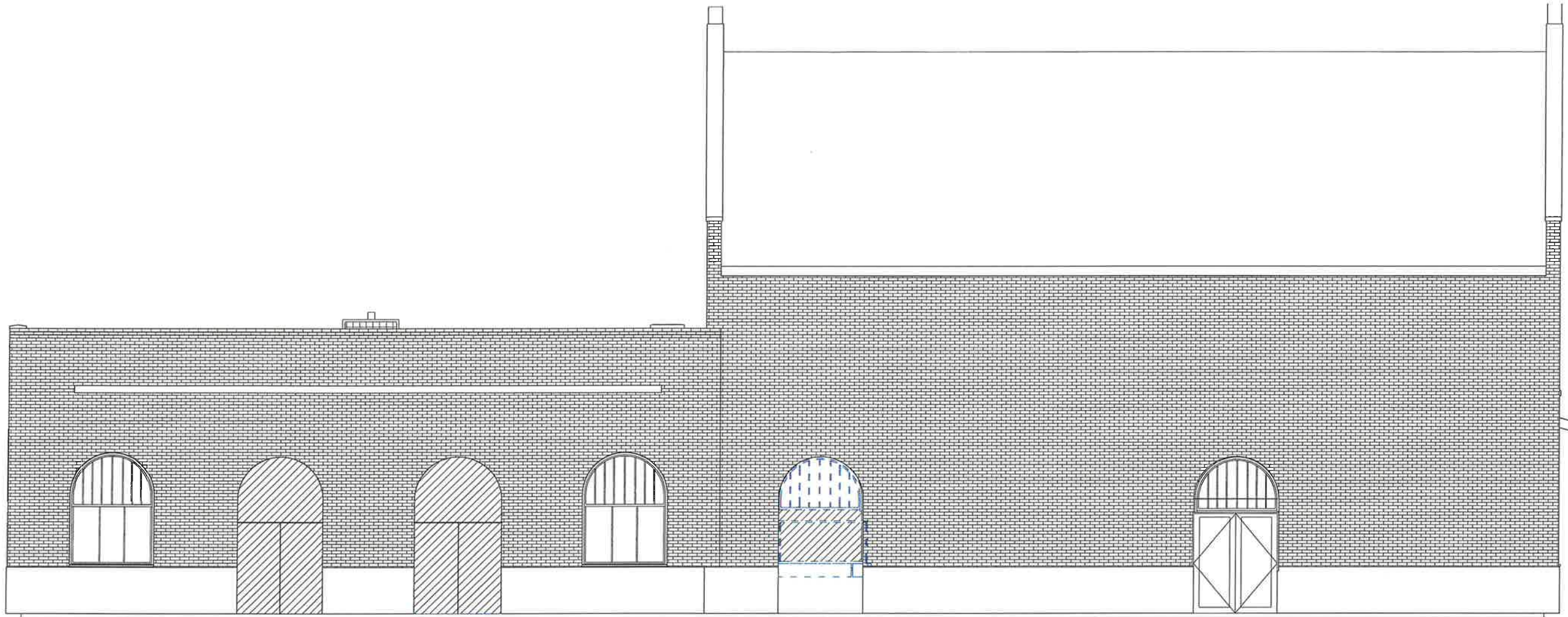

**1**  
 NORTH ELEVATION-  
 EXISTING  
 SCALE: 1/4" = 1'-0"



REFERRING TO THE EXISTING NORTH ELEVATION:  
 THE DRIVE UP TELLER WINDOW IS BEING REMOVED. THE WESTERN MOST WOOD PANEL CLOSURE WILL BE REMOVED FOR RELOCATION IN THE DRIVE UP TELLER WINDOW OPENING.



ARB SUBMITTAL 4/30/18



REPURPOSING OF:  
**BAGGAGE HOUSE at UNION STATION**  
**A PRIVATE RESIDENCE**  
 HANK TEUTON

254 WATER STREET  
 MONTGOMERY, ALABAMA

REVISION # / DATE:  
 04/19/18

DRAWING TITLE:  
**NORTH ELEVATION - NEW**

PROJECT #: 1805  
 DATE: NFC

**A4.1**  
 OF 11

DO NOT SCALE DRAWINGS. VERIFY ALL CONDITIONS & DIMENSIONS PRIOR TO COMMENCING WORK.

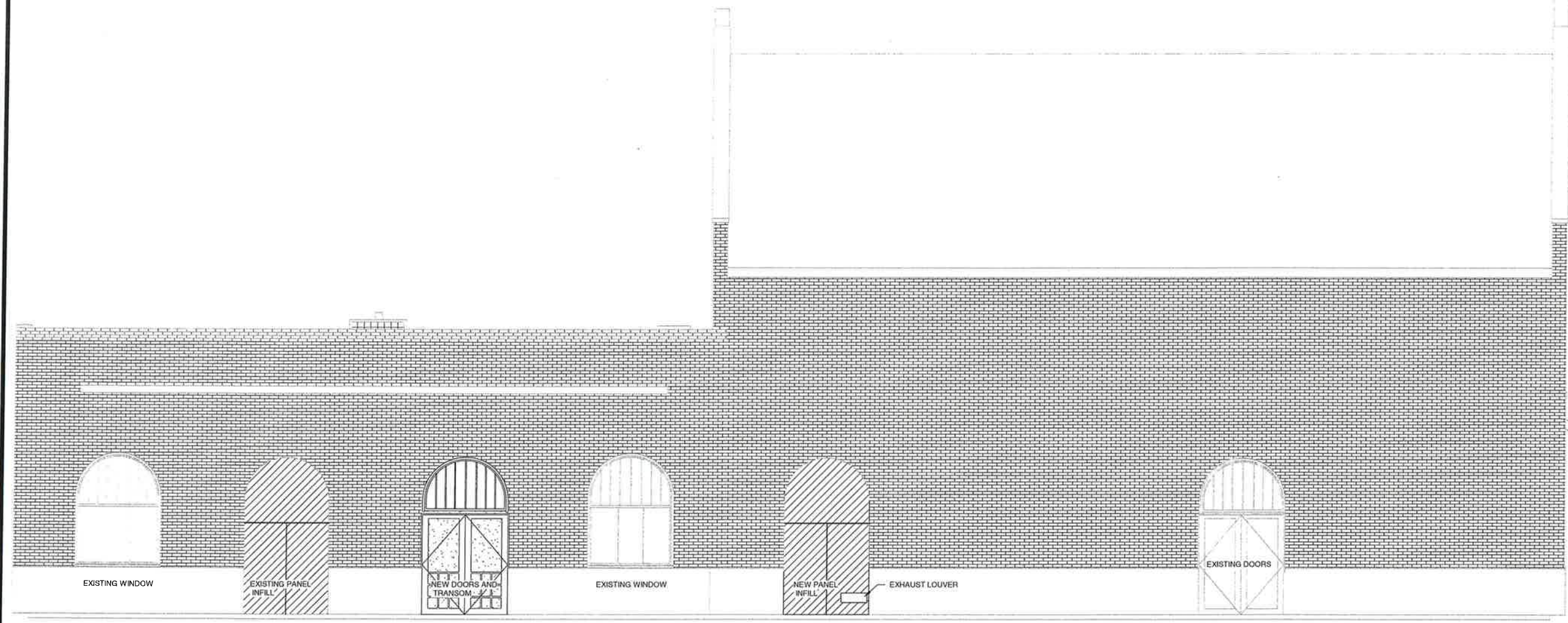

**2 NORTH ELEVATION- NEW**  
 SCALE: 1/4" = 1'-0"



REFERRING TO THE NORTH ELEVATION NEW WORK:  
 THE WOOD PANEL CLOSURE REMOVED SHALL BE INSTALLED IN THE LOCATION PREVIOUSLY HELD BY THE DRIVE UP TELLER WINDOW. A SMALL OUTSIDE AIR LOUVER WILL BE INSTALLED AND A HOSE BIBB. THE LOCATION WHERE THE WOOD PANEL WAS REMOVED WILL BE FILLED BY THE SAME MATCHING DOOR UNITS AS WILL BE FOUND ON THE SOUTH ELEVATION.

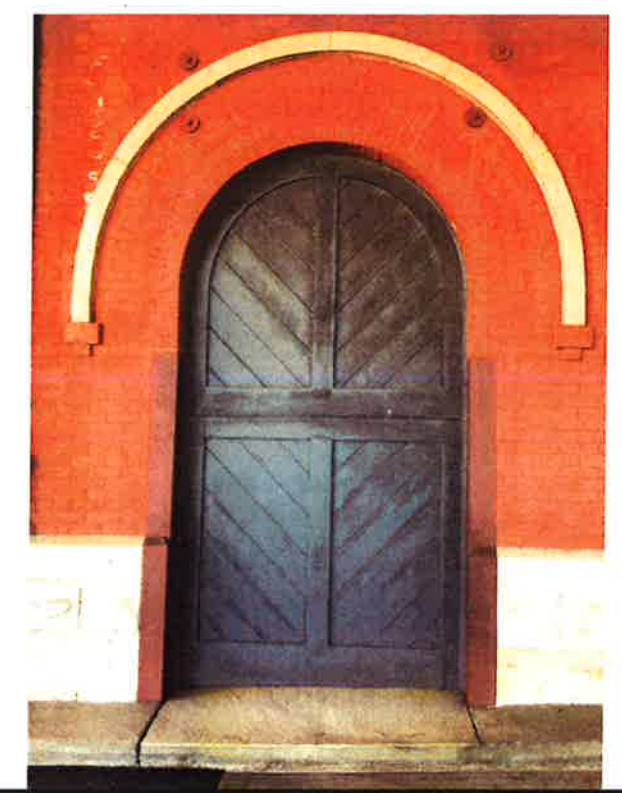

ARB SUBMITTAL 4/30/18



REPURPOSING OF:  
**BAGGAGE HOUSE at UNION STATION**  
**A PRIVATE RESIDENCE**  
 HANK TEUTON

210 WATER STREET  
 MONTGOMERY, ALABAMA

REVISION # / DATE:  
 5.3.18

DRAWING TITLE:  
**NORTH ELEVATION - NEW**

PROJECT #: 1805  
 DATE: NFC

**A4.1A** OF 11

DO NOT SCALE DRAWINGS. VERIFY ALL CONDITIONS & DIMENSIONS PRIOR TO CONSTRUCTION WORK.

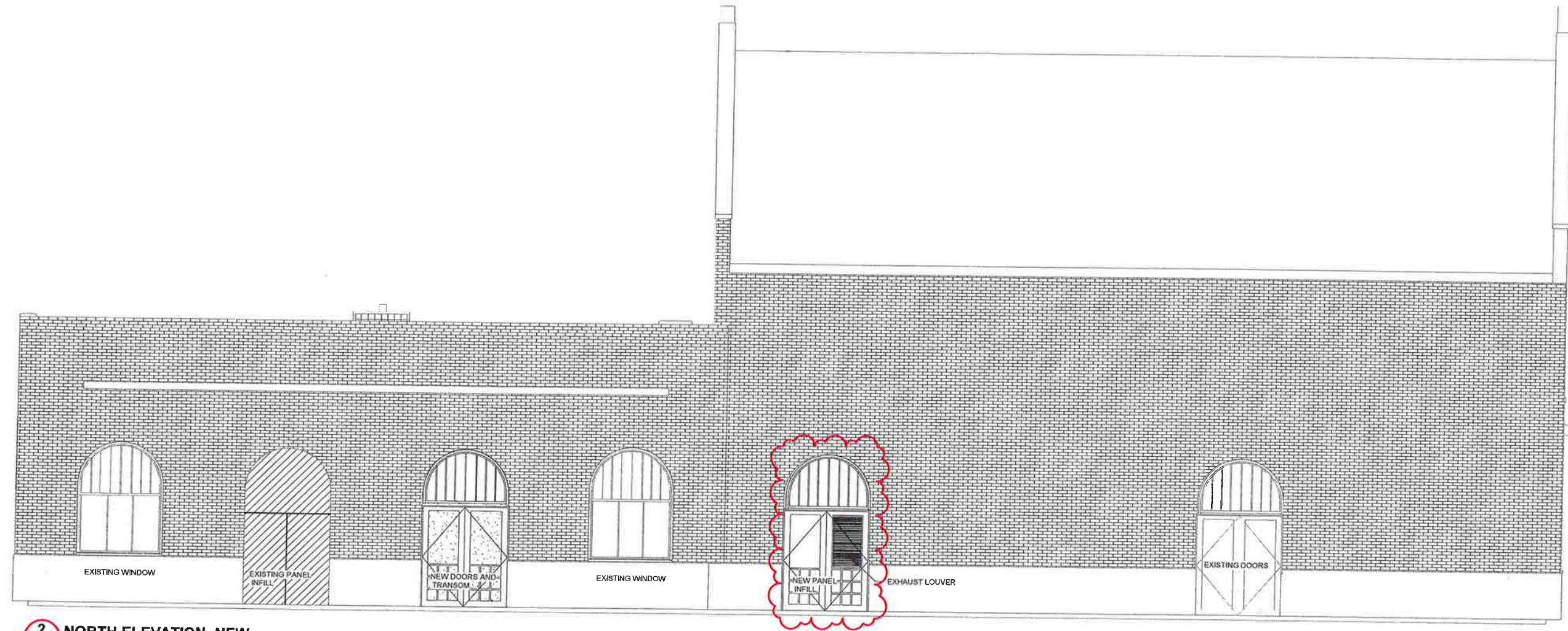

**2 NORTH ELEVATION- NEW**  
 SCALE: 1/4" = 1'-0"



**4.1 AMENDED**  
 WHERE THE TELLER WINDOW IS TO BE REMOVED, WE ASK FOR AN AMENDMENT OR REVISED SUBMITTAL FOR THIS OPENING. THE OWNER DESIRES A LOUVER TO BRING IN AND EXHAUST AIR FROM A ROOM ON THE FIRST FLOOR. THIS A LOW VOLUME PIECE OF EQUIPMENT. WE PROPOSE TO MODIFY ONE OF THE NEW DOORS TO ACCOMMODATE THIS DEVICE WITH A PAINTED WOOD LOUVER. THE FILTERING WILL BE ON THE INSIDE. THE EXISTING TRANSOM LIGHT WILL BE LEFT IN PLACE.

ARB SUBMITTAL 4.30.18  
 AMENDED 5.3.18



REPURPOSING OF:  
**BAGGAGE HOUSE at UNION STATION**  
**A PRIVATE RESIDENCE**  
 HANK TEUTON

210 WATER STREET  
 MONTGOMERY, ALABAMA

REVISION # / DATE:  
 5.3.18

DRAWING TITLE:  
**NORTH ELEVATION - NEW**

PROJECT #: 1805  
 DATE: NFC

**A4.1b** OF

DO NOT SCALE DRAWINGS. VERIFY ALL CONDITIONS & DIMENSIONS PRIOR TO CONSTRUCTION.

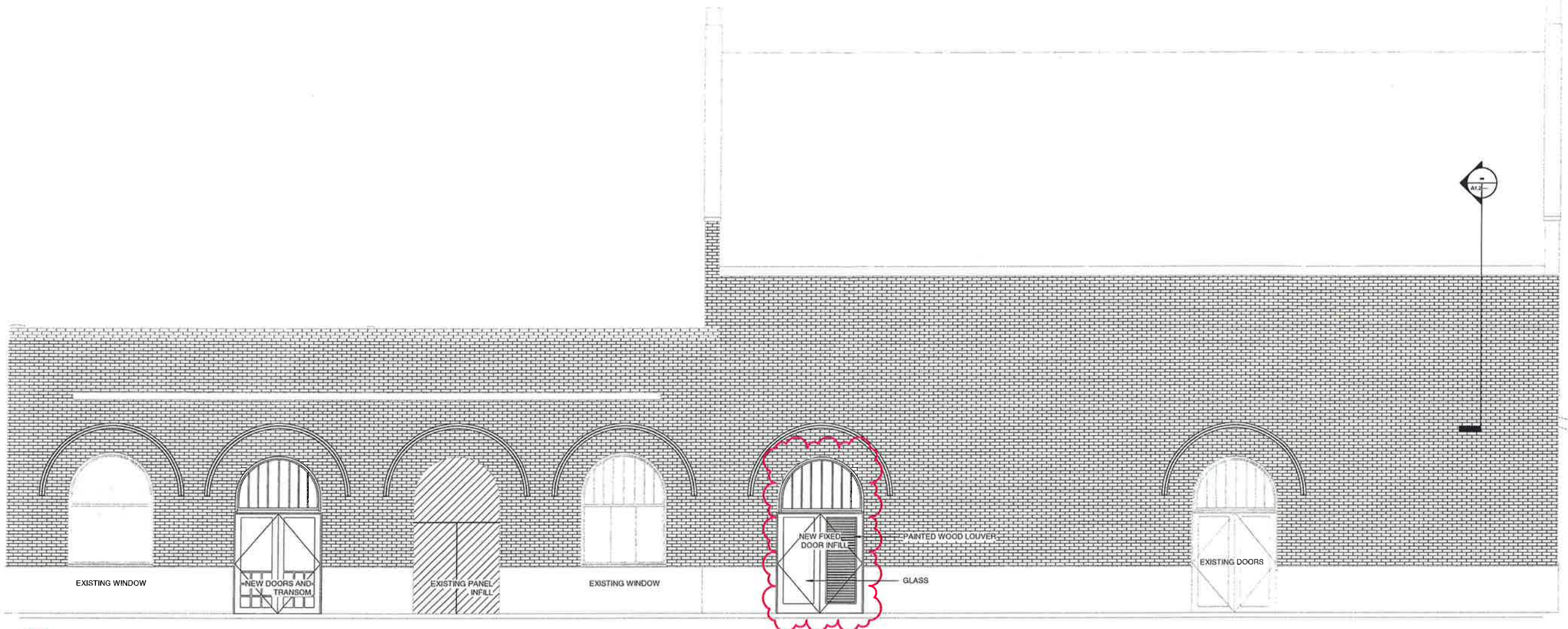

**2 NORTH ELEVATION- NEW**  
 SCALE: 1/4" = 1'-0"



4.1 AMENDED  
 WHERE THE TELLER WINDOW IS TO BE REMOVED, WE ASK FOR AN AMENDMENT OR REVISED SUBMITTAL FOR THIS OPENING. THE OPENING WILL BE FILLED WITH A DOOR COMPONENT SIMILAR TO THE NORTH AND EAST ENTRANCES. THE OWNER REQUESTS A LOUVER TO BRING IN AND EXHAUST AIR FROM A ROOM ON THE FIRST FLOOR. THIS A LOW VOLUME PIECE OF EQUIPMENT. WE PROPOSE TO MODIFY ONE OF THE NEW DOORS WITH A PAINTED WOOD LOUVER TO ACCOMMODATE THIS CONDITION. THE FILTERING EQUIPMENT WILL BE CONTAINED INSIDE THE BUILDING. BOTH LEAVES WILL BE FIXED. THE EXISTING TRANSOM LIGHT ABOVE THE TELLER WINDOW WILL BE LEFT IN PLACE.

ARB SUBMITTAL 4.30.18  
 AMENDED 5.3.18:5.4.18