

JMR+H
 Architecture, P
 445 Dexter Avenue
 Suite 5050
 Montgomery, AL 36104

Phone: (334) 420-5672
 Fax: (334) 420-5692



**ADDITION &
 ALTERATIONS TO
 THE ALABAMA
 HOME BUILDERS
 LICENSURE
 BOARD**
 MONTGOMERY, ALABAMA

**SCHEMATIC
 DESIGN**

Project Number: 17-704
 Date: 02/15/2018
 Revisions:

Sheet Description

SITE PLAN

Sheet Number

C1.0

OF

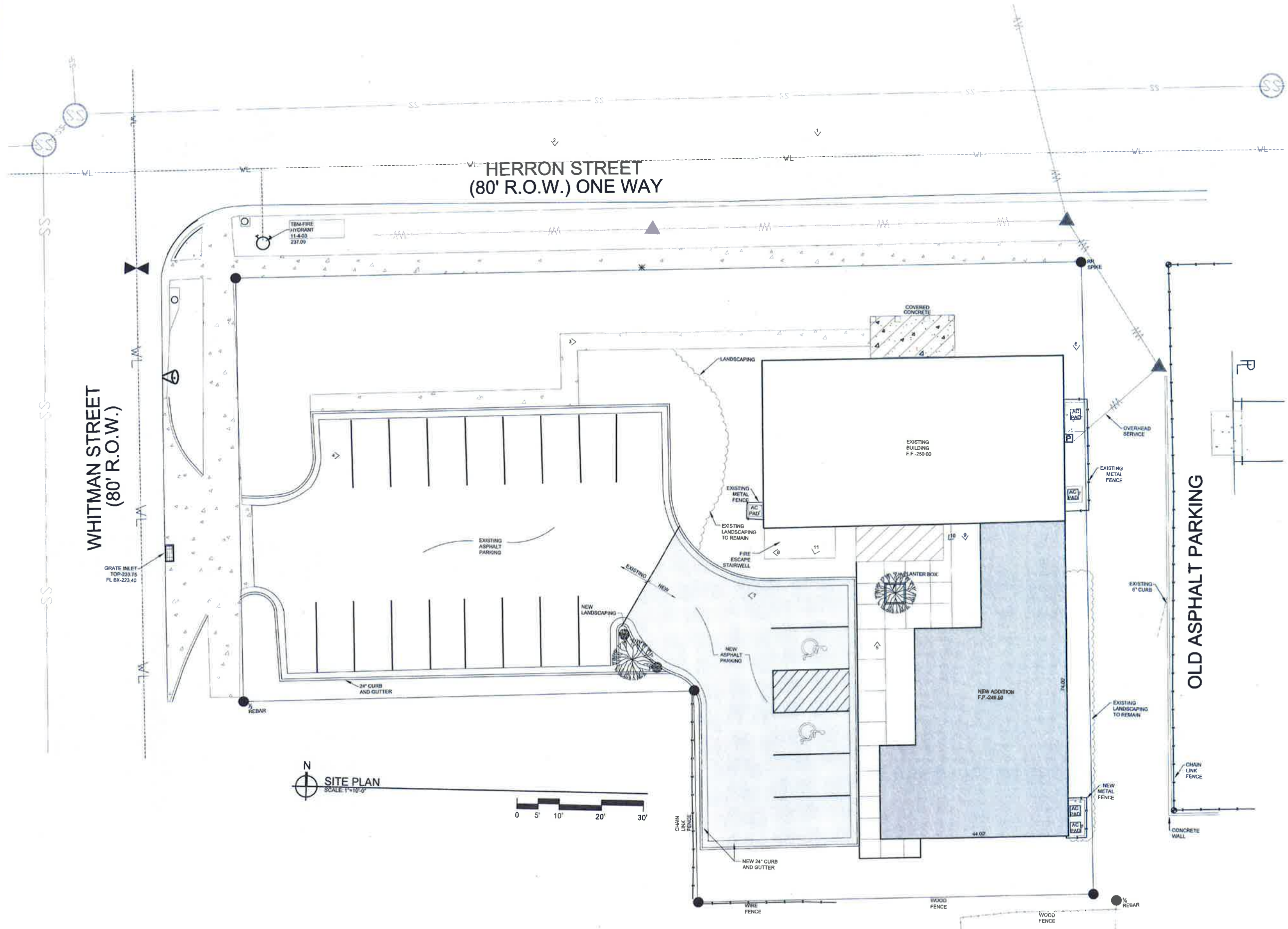

FILE NAME: W:\JMR Projects 2017\17-704 Home Builders Licensure Board\Site Plan Schematic.dwg PRINTED: 3/5/2018 @ 12:48PM

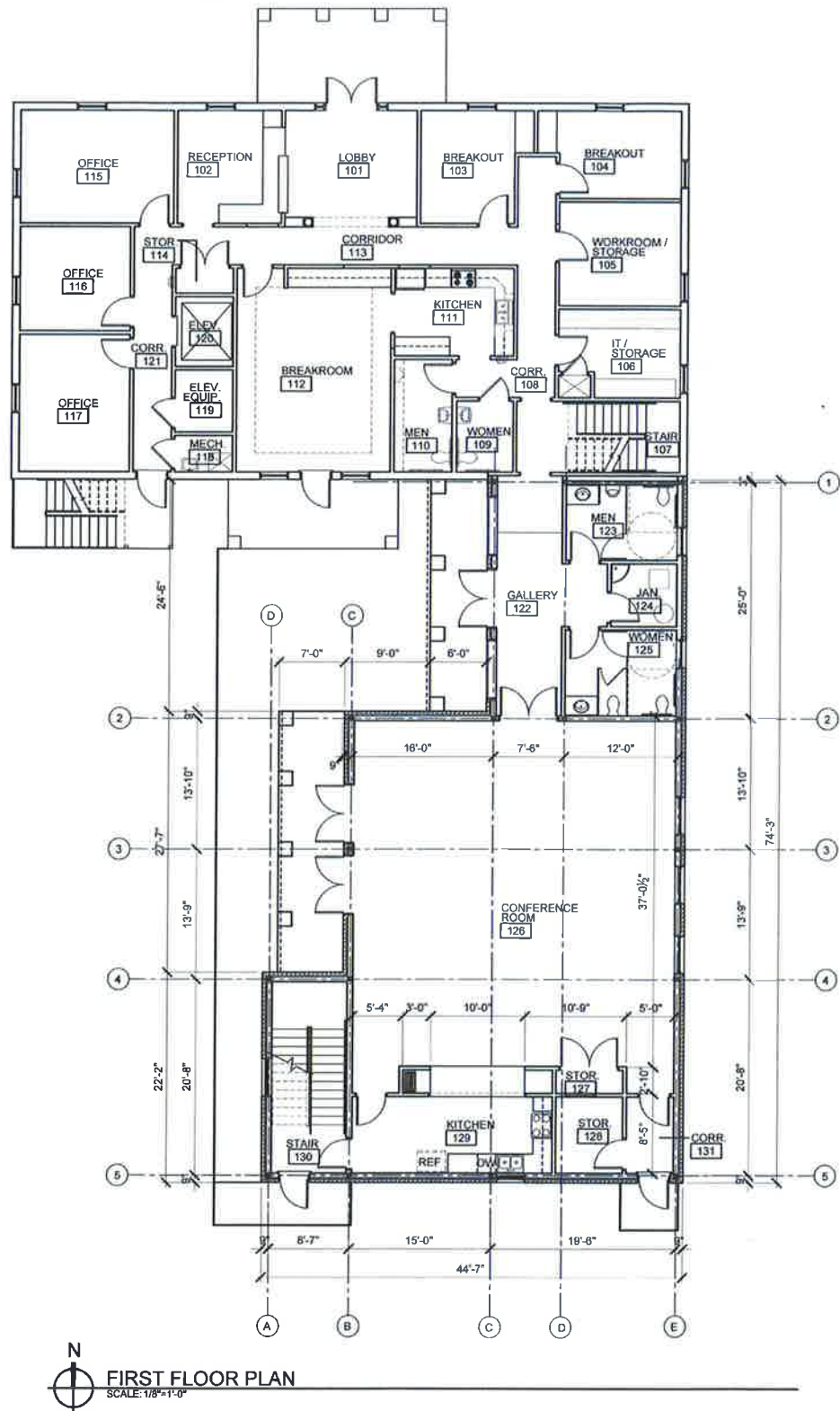

N
FIRST FLOOR PLAN
SCALE: 1/8"=1'-0"

PLAN LEGEND	
	ALUMINUM STOREFRONT MARK
	BUTT GLAZING MARK
	DOOR MARK
	ROOM FINISH MARK
	DETAIL OR ELEVATION NUMBER
	SHEET NUMBER
	ELEVATION KEY
	SECTION KEY
	DETAIL KEY
	PLAN OR SECTION ENLARGEMENT
	STUD WALL
	WALL TYPE
	FIRE EXT. CABINET

JMR+H
Architecture, PC
445 Dexter Avenue
Suite 5050
Montgomery, AL 36104
Phone: (334) 420-5672
Fax: (334) 420-5692



ADDITION & ALTERATIONS TO THE ALABAMA HOME BUILDERS LICENSURE BOARD
MONTGOMERY, ALABAMA

SCHEMATIC DESIGN

Project Number: 17-704
Date: 02/15/2018
Revisions:

Sheet Description

FIRST FLOOR PLAN

Sheet Number

A1.1

OF

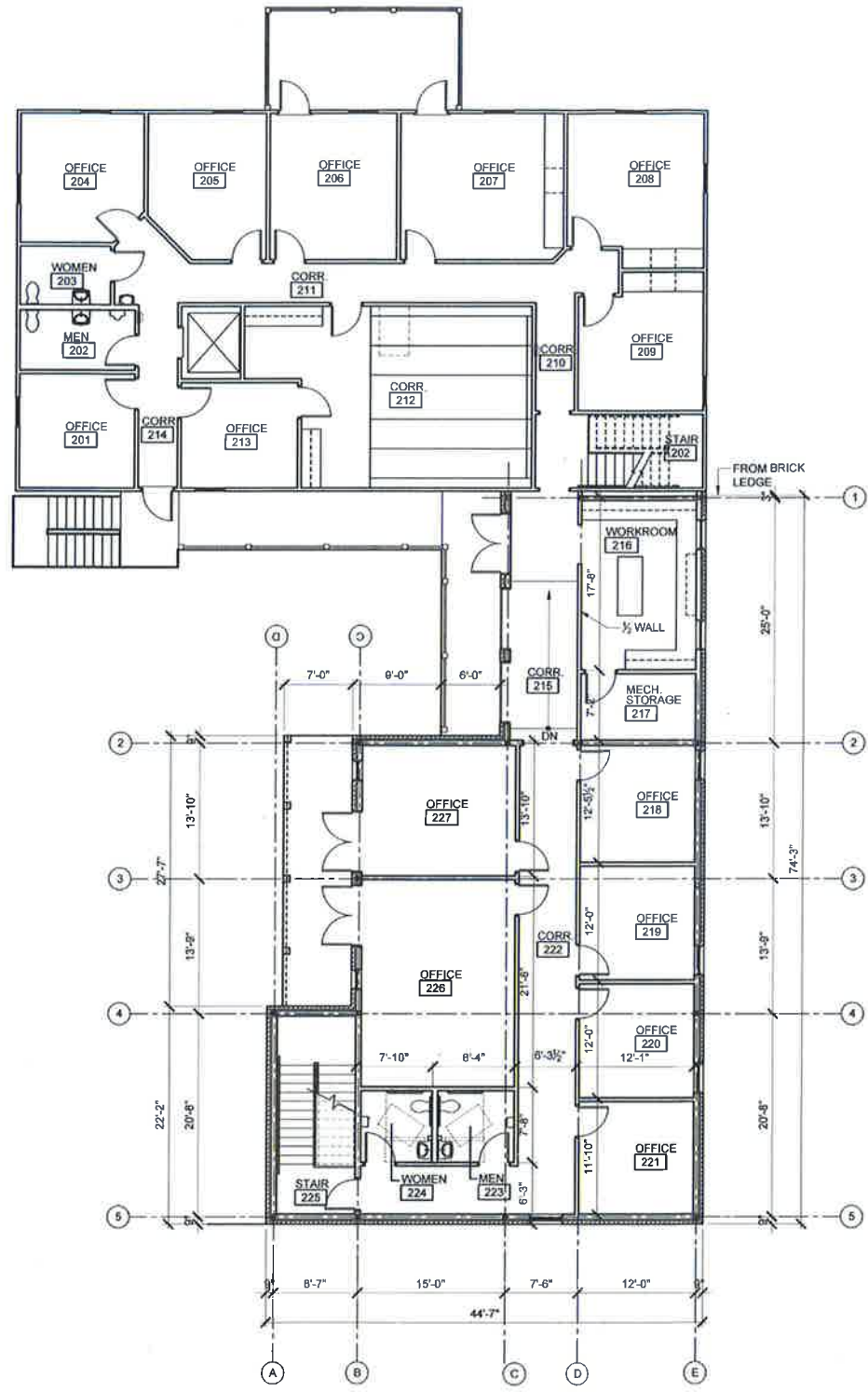

N
SECOND FLOOR PLAN
 SCALE: 1/8"=1'-0"

PLAN LEGEND	
	ALUMINUM STOREFRONT MARK
	BUTT GLAZING MARK
	DOOR MARK
	ROOM FINISH MARK
	DETAIL OR ELEVATION NUMBER
	SHEET NUMBER
	ELEVATION KEY
	SECTION KEY
	DETAIL KEY
	PLAN OR SECTION ENLARGEMENT
	STUD WALL
	WALL TYPE
	FIRE EXT. CABINET

JMR+H
 Architecture, PC
 445 Dexter Avenue
 Suite 5050
 Montgomery, AL 36104
 Phone: (334) 420-5672
 Fax: (334) 420-5692



**ADDITION &
 ALTERATIONS TO
 THE ALABAMA
 HOME BUILDERS
 LICENSURE
 BOARD**
 MONTGOMERY, ALABAMA

**SCHEMATIC
 DESIGN**

Project Number: 17-704
 Date: 02/15/2018
 Revisions:

Sheet Description

**SECOND FLOOR
 PLAN**

Sheet Number

A1.2

OF

FILE NAME: W:\JMR Projects\2017\17-704 Home Builders Licensure Board\Schematic Design\A3.1 New Exterior Elevations COLOR.dwg\PRINTED: 3/5/2018 @ 1:36PM



WEST ELEVATION
SCALE: 1/8"=1'-0"

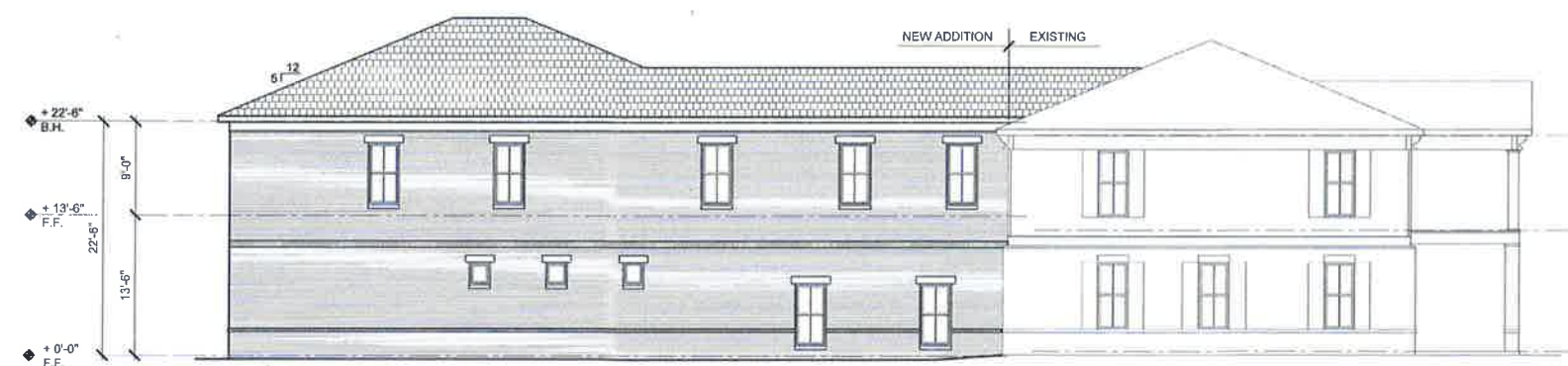

EAST ELEVATION
SCALE: 1/8"=1'-0"

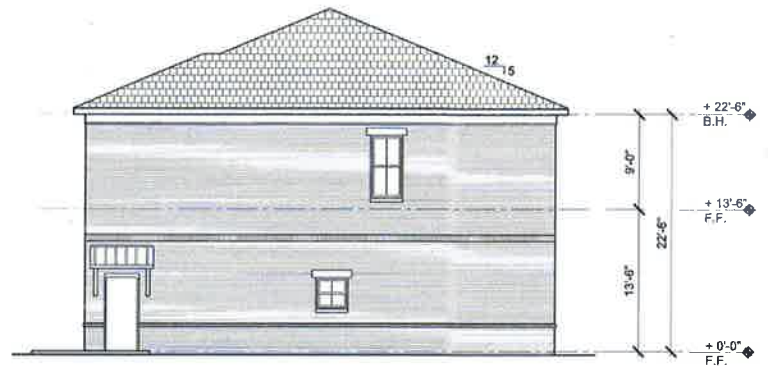

SOUTH ELEVATION
SCALE: 1/8"=1'-0"

COLOR SCHEDULE



WEST ELEVATION
SCALE: 1/8"=1'-0"

JMR+H
Architecture, P.C.
445 Dexter Avenue
Suite 5050
Montgomery, AL 36104
Phone: (334) 420-5672
Fax: (334) 420-5692



ADDITION & ALTERATIONS TO THE ALABAMA HOME BUILDERS LICENSURE BOARD
MONTGOMERY, ALABAMA

SCHEMATIC DESIGN.

Project Number: 17-704
Date: 02/15/2018
Revisions:

Sheet Description

EXTERIOR ELEVATIONS

Sheet Number

A3.1

OF



1



2



3



4



5



6



7



8



9



10



11

JMR+H
 Architecture, P.C.
 445 Dexter Avenue
 Suite 6050
 Montgomery, AL 36104

Phone: (334) 420-5672
 Fax: (334) 420-5692



**ADDITION &
 ALTERATIONS TO
 THE ALABAMA
 HOME BUILDERS
 LICENSURE
 BOARD**

MONTGOMERY, ALABAMA

**SCHEMATIC
 DESIGN**

Project Number: 17-704
 Date: 02/15/2018
 Revisions:

Sheet Description

**EXTERIOR &
 SURROUNDING
 PHOTOS**

Sheet Number

P1

OF

NOTE: SEE SHEET C1.0 FOR PHOTO KEYS