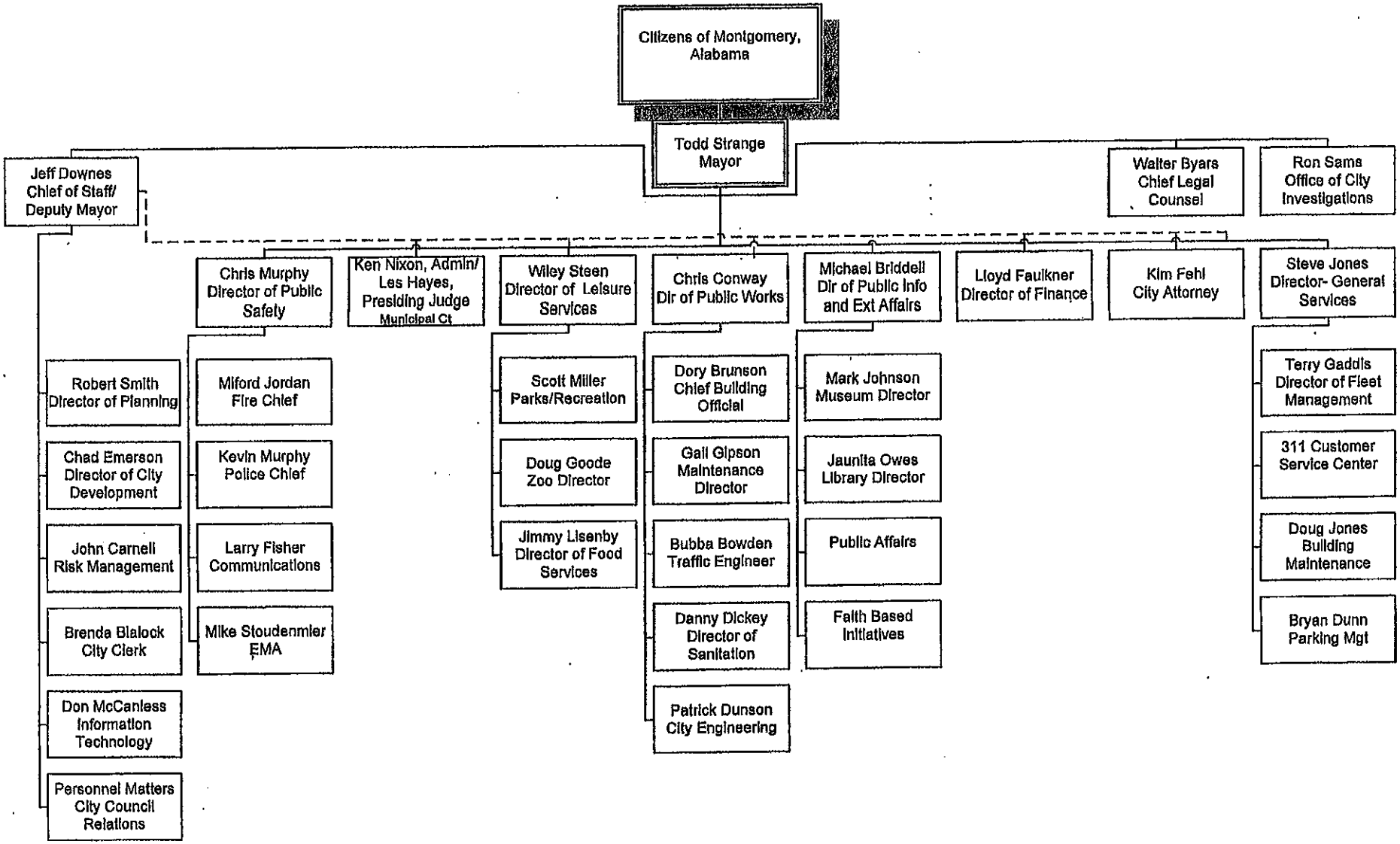

.. Operationally Effective 3-16-12
Interim Organizational Chart